

HUO SHIN ENTERPRISE CO.,
 NO. 15, ALLEY 221, LANE 23, SEC 2, DIN CHAO RD.,
 LUKANG, CHANGHWA, TAIWAN

Oil Seals Catalogue By SIZE

WLK CODE	OIL SEALS	DESCRIPTION	ID	OD1	OD2	H1	H2
FSA0099N0	4*9*3 VC	15586020 OIL PUMP	4	9		3	
FSA0027N0	5.5*9*3 VC		5.5	9		3	
FSA0029N0	6.35*10.36*2.03 VC	0.250*0.408*0.080 VC	6.35	10.36		2.03	
FSA0186NB	4*11*6 SC		4	11		6	
FSA0209N0	6*11*4 VC		6	11		4	
FSA0128N0	7.95*11.13/14.3*11.51PTF	0.313*0.438/0.563*0.453	7.95	11.13	14.3	11.51	
FSA0218NB	4*12*6 SC		4	12		6	
FSA0247N0	5*12*3.5 VM		5	12		3.5	
FSA0103NB	5*12*4.3/8 SC		5	12		4.3	8
FSA0086NB	6*12*4 SC	EP500	6	12		4	
FSA0191N0	6*12*5 VC		6	12		5	
FSA0172N0	8*12*3 VG		8	12		3	
FSA9995N0	7.95*12.8*3.58 VM	膠鐵分離 NBR80	7.95	12.8		3.58	
FSA0220NB	5*13*7 SC		5	13		7	
FSA0224NB	6*13*4.5 VB		6	13		4.5	
FSA0169N0	8*13*3.5 VC		8	13		3.5	
FSA0115N0	10*14*2.5 VC		10	14		2.5	
FSA0192N0	10*14*3 VG		10	14		3	
FSA0253N0	5*14*4 VC		5	14		4	
FSA0148N0	5*14*5 KB(KM)		5	14		5	
FSA0030N0	7*14*4 VC		7	14		4	
FSA0176N0	8*14*3 VC		8	14		3	
FSA0017NB	8*14*4 SC	久保田播手油封	8	14		4	
FSA0017FB	8*14*4 SC(VITON)FKM		8	14		4	
FSA0124F0	8*14*4 VC (VITON)	FKM	8	14		4	
FSA0042NB	8*14*5 SC		8	14		5	
FSA0179NB	8*14*5 TC		8	14		5	
FSA0179NS	8*14*5 TC(S304)BLUE		8	14		5	
FSA0238NB	8*14*7 TC		8	14		7	
FSA0016NB	8*14/21*8/16 TCY	久保田播手擋泥橡膠	8	14	21	8	16
FSA0131FB	7.92*14.27*3.175 VM(FKM)	0.312*0.562*0.125 VM(FKM)	7.92	14.27		3.175	
FSA0131NB	7.92*14.27*3.175 VM(VB)	0.312*0.562*0.125 VM(VB)	7.92	14.27		3.175	
FSA0135N0	9.53*14.28*2.39 VM	0.375*0.562*0.094 VM	9.53	14.28		2.39	
FSA0102N0	6.5*14.5*7 KC	91201-324-013	6.5	14.5		7	
FSA0101N0	7*14.5*3 Y		7	14.5		3	
FSA0248N0	10*15*3 VC		10	15		3	
FSA0041N0	10*15*4 VC		10	15		4	
FSA0041A0	10*15*4 VC (ACM)	(ACM)	10	15		4	
FSA0100N0	10.5*15*3 KC		10.5	15		3	
FSA0178N0	4.8*15*5/6 KC		4.8	15		5	6
FSA0106N0	5*15*5 KC		5	15		5	
FSA0028NB	5*15*6 SC		5	15		6	
FSA0237NB	5*15*6 TC		5	15		6	
FSA0204N0	6*15*5 VC		6	15		5	
FSA0168NB	6*15*6 SC		6	15		6	
FSA0150NB	7*15*5 SC		7	15		5	
FSA0037NB	7*15*5 TC		7	15		5	
FSA0022N0	8*15*3 VC		8	15		3	

WLK CODE	OIL SEALS	DESCRIPTION	ID	OD1	OD2	H1	H2
FSA0043NB	8*15*5 TC		8	15		5	
FSA0240NB	8*15*8 SC		8	15		8	
FSA0230N0	9*15*4 VC		9	15		4	
FSA0023N0	9*15.1*4 VC		9	15.1		4	
FSA0121N0	8*15.5*5.9		8	15.5		5.9	
FSA0147NB	7.14*15.80*7.49 TC4	8*16*7.A	7.14	15.8		7.49	
FSA0010NB	6.35*15.88*6.35 SC	0.250*0.625*0.250 SC	6.35	15.88		6.35	
FSA0249N0	10*16*3 VC		10	16		3	
FSA0257NB	10*16*3/4.5 GA		10	16		3	4.5
FSA0057NB	10*16*4 HSC		10	16		4	
FSA0058NB	10*16*4 SC		10	16		4	
FSA0058FB	10*16*4 SC (FKM)		10	16		4	
FSA0241NB	10*16*4 TC		10	16		4	
FSA0059NB	10*16*5 SC		10	16		5	
FSA0060NB	10*16*6 SB	89014	10	16		6	
FSA0120N0	12*16*3 VB		12	16		3	
FSA0120F0	12*16*3 VB (FKM)	FKM	12	16		3	
FSA0219NB	4*16*6 TC		4	16		6	
FSA0084NB	4.5*16*7 DV(KC)		4.5	16		7	
FSA0151N0	4.5*16*7 KG3	113LG39	4.5	16		7	
FSA0195NB	4.5*16*7 TG		4.5	16		7	
FSE0503N0	4.5*16/57*7 FLAT	113LG92	4.5	16	57	7	
FSE0130NB	4.5*16/57*7/8.5 FLAT		4.5	16	57	7	8.5
FSA0235NB	5*16*6 TC		5	16		6	
FSA0208NB	5*16*7 SC		5	16		7	
FSA0221NB	5*16*7 TC		5	16		7	
FSA0098N0	5.5*16*8 KC6	09285-05004	5.5	16		8	
FSA0009NB	5.5*16*8 TC		5.5	16		8	
FSA0065NB	6*16*5 TC		6	16		5	
FSA0167NB	6*16*6 SC		6	16		6	
FSA0158NB	6*16*7 SC		6	16		7	
FSA0171NB	6*16*7 TC		6	16		7	
FSA0097N0	7*16*5.7 VBY		7	16		5.7	
FSA0038NB	7*16*7 TC		7	16		7	
FSA0034N0	8*16*3 VC		8	16		3	
FSA0173NB	8*16*5 SB		8	16		5	
FSA0250NB	8*16*5 SC		8	16		5	
FSA0206NB	8*16*5 TC		8	16		5	
FSA0014NB	8*16*6 TC	958-60-8166	8	16		6	
FSA0125NB	8*16*7 TC	9958-60-8166	8	16		7	
FSA0125QB	8*16*7 TC(VMQ)		8	16		7	
FSA0139NB	8*16*7 TC4		8	16		7	
FSA0050NB	8.5*16*13 SBY	006 99 79 047	8.5	16		13	
FSA0245NB	9*16*4 SC		9	16		4	
FSA0231NB	9*16*5 SC		9	16		5	
FSA0051NB	9*16*6/9 SBY	89013	9	16		6	9
FSA0118N0	8.5*16.5*5 Y		8.5	16.5		5	
FSA0024N0	10*17*3 VB (VM)		10	17		3	
FSA0122NB	10*17*5 SB (SZ)	09282-10001	10	17		5	
FSA0142NB	10*17*5 TC		10	17		5	
FSA0088NB	10*17*5 VC	09284-10002	10	17		5	
FSA0140NB	10*17*7 TC		10	17		7	
FSA0067NB	11*17*4 SC		11	17		4	

WLK CODE	OIL SEALS	DESCRIPTION	ID	OD1	OD2	H1	H2
FSA0165NB	11*17*4 TC		11	17		4	
FSA0214NB	5*17*7 TC		5	17		7	
FSA0225NB	6*17*7 TC		6	17		7	
FSA0105N0	8*17*4.5 Y	井關插秧機用	8	17		4.5	
FSA0145NB	8*17*5 TC		8	17		5	
FSA0228N0	8*17*5 VC		8	17		5	
FSA0243NB	8*17*7 TC		8	17		7	
FSA0008NB	8*17*8 SC		8	17		8	
FSA0170NB	9*17*4.5 SB		9	17		4.5	
FSA0232NB	9*17*5 TC		9	17		5	
FSA0007NB	4.4*17.2*8 SC		4.4	17.2		8	
FSA0055NB	8*17.4*5/7 KCY	AR0139-E	8	17.4		5	7
FSA0006NB	7.92*17.42*8.15 TC4	0.312*0.686*0.321 TC4	7.92	17.42		8.15	
FSA0095N0	8.5*17.5*9 Y		8.5	17.5		9	
FSA0061NB	10*18*4 SB		10	18		4	
FSA0062NB	10*18*4 SC		10	18		4	
FSA0207NB	10*18*4 TC(BLUE)		10	18		4	
FSA0063NB	10*18*5 SC		10	18		5	
FSA0143NB	10*18*5 TC		10	18		5	
FSA0146NB	10*18*5/8 DCY		10	18		5	8
FSA0152NB	10*18*6 TC		10	18		6	
FSA0193NB	10*18*7 TC		10	18		7	
FSA0193FB	10*18*7 TC(FKM)VITON		10	18		7	
FSA0258NB	10*18*8 TC		10	18		8	
FSA0046N0	11*18*3 VC		11	18		3	
FSA0149NB	11*18*4 SC		11	18		4	
FSA0068NB	11*18*4 TC		11	18		4	
FSA0185NB	11*18*5 SB		11	18		5	
FSA0154NB	12*18*3 VC		12	18		3	
FSA0177N0	12*18*3 VG		12	18		3	
FSA0255NB	12*18*4 SB		12	18		4	
FSA0136NB	12*18*4 SC		12	18		4	
FSA0090N0	12*18*5 VB		12	18		5	
FSA0194NB	12*18*6 SB		12	18		6	
FSA0069NB	12*18*6.7 SB	006 99 70 147	12	18		6.7	
FSA0093NB	5*18*7 SC		5	18		7	
FSA0246NB	5*18*7 TC		5	18		7	
FSA0031NB	6*18*5 SC		6	18		5	
FSA0205NB	6*18*6 TC		6	18		6	
FSA0032NB	6*18*7 SC		6	18		7	
FSA0004NB	6*18*7 TC		6	18		7	
FSA0039NB	7*18*7 SC		7	18		7	
FSA0144NB	7*18*7 TC		7	18		7	
FSA0133NB	8*18*10/14.5 KC4Y	三菱用	8	18		10	14.5
FSA0104N0	8*18*17 VC		8	18		17	
FSA0035N0	8*18*4 VC		8	18		4	
FSA0116N0	8*18*4/6 VCY		8	18		4	6
FSA0005N0	8*18*5 KC		8	18		5	
FSA0005Q0	8*18*5 KC (VMQ)	(VMQ)	8	18		5	
FSA0005F0	8*18*5 KC VITON(FKM)		8	18		5	
FSA0003NB	8*18*5 SC		8	18		5	
FSA0012NB	8*18*5 TC	93210-14104	8	18		5	

WLK CODE	OIL SEALS	DESCRIPTION	ID	OD1	OD2	H1	H2
FSA0012FB	8*18*5 TC (FKM)VITON		8	18		5	
FSA0012N0	8*18*5 TC (無彈簧)		8	18		5	
FSA0184NB	8*18*5 TC4		8	18		5	
FSA0094N0	8*18*5 VC		8	18		5	
FSA0019N0	8*18*5.7 KB	三菱播手油封	8	18		5.7	
FSA0092N0	8*18*5.8 VC		8	18		5.8	
FSA0161NB	8*18*7 SC		8	18		7	
FSA0002NB	8*18*7 TC4(BROWN)	三菱播手油封	8	18		7	
FSA0091N0	8*18*8 KCY		8	18		8	
FSA0160NB	8*18*8/19 TC65Y(B級)	8*18/24*8/19 TC65Y	8	18		8	19
FSA0138NB	8*18*8/19 TCY	8*18/24*8/19 TC65Y	8	18		8	19
FSA0021N0	8*18*9 Y	野馬推苗桿油封(內面)	8	18		9	
FSA0011NB	8*18/23*19 TCY		8	18	23	19	
FSA0020N0	8*18/26*16	野馬推苗桿油封(外面)	8	18	26	16	
FSA0089NB	8*18/26*16.5 TCY	野馬推苗桿油封(外面)	8	18	26	16.5	
FSA0015NB	9*18*5 TC		9	18		5	
FSA0187NB	9*18*7 SC		9	18		7	
FSA0233NB	9*18*7 TC		9	18		7	
FSA0190N0	9*18.8*6.4/8.4 Y	Mondeo 2.0宇宙汽門蓋螺絲	9	18.8		6.4	8.4
FSA0123P0	10*19*3 VBJ	鐵氟龍(PTFE)	10	19		3	
FSA0159NB	10*19*4 SC		10	19		4	
FSA0182NB	10*19*5 KB		10	19		5	
FSA0239QB	10*19*7 SC(VMQ)		10	19		7	
FSA0064NB	10*19*7 TC		10	19		7	
FSA0200NB	11*19*5 SC		11	19		5	
FSA0082N0	12*19*2.8 VB (VZ)	12.7*19*2.8 VB (實尺寸)	12	19		2.8	
FSA0119NB	12*19*3 VB (VM)		12	19		3	
FSA0087NB	12*19*3 VC		12	19		3	
FSA0180NB	12*19*4 TC		12	19		4	
FSA0156NB	12*19*5 SB		12	19		5	
FSA0134NB	12*19*5 TC		12	19		5	
FSA0018N0	12*19*5 VC	93109-122012 機車	12	19		5	
FSA0141NB	12*19*7 TC		12	19		7	
FSA0203N0	13*19*3 VC		13	19		3	
FSA0163NB	13*19*3 VG		13	19		3	
FSA0222NB	5*19*5 TC		5	19		5	
FSA0256P0	6*19*3 VBJ	鐵氟龍(PTFE)	6	19		3	
FSA0254N0	6*19*4 VC		6	19		4	
FSA0033NB	6*19*7 TC	09285-06006, 113LG66	6	19		7	
FSA0107N0	6*19*7/8 KCY		6	19		7	8
FSA0227NB	7*19*7 TC		7	19		7	
FSA0229NB	8*19*7 TC		8	19		7	
FSA0049NB	8*19*8 TC4		8	19		8	
FSA0053NB	9*19*5 SC		9	19		5	
FSA0054NB	9*19*5 TA		9	19		5	
FSA0183NB	9*19*5 TC		9	19		5	
FSA0251NB	9*19*6 TC		9	19		6	
FSA0234NB	9*19*7 TM		9	19		7	
FSA9996N0	12.7*19.05*3.18 VC		12.7	19.05		3.18	
FSA0070NB	12.7*19.05*4.75 TC	0.500*0.750*0.187 TC	12.7	19.05		4.75	
FSA9998N0	12.7*19.05*4.78 VC		12.7	19.05		4.78	
FSA9999NB	6.35*19.05*6.35 SC		6.35	19.05		6.35	

WLK CODE	OIL SEALS	DESCRIPTION	ID	OD1	OD2	H1	H2
FSA0001NB	9.53*19.05*6.35 SC	0.375*0.750*0.250 SC	9.53	19.05		6.35	
FSA9997N0	9.53*19.05*6.35 VC		9.53	19.05		6.35	
FSA0078NB	10*20*4 SC		10	20		4	
FSA0155NB	10*20*4 TC		10	20		4	
FSA0153NB	10*20*5 TC		10	20		5	
FSA0211NB	10*20*5.5/7.5 HTCAL		10	20		5.5	7.5
FSA0071NB	10*20*6 SC		10	20		6	
FSA0075NB	10*20*7 SC		10	20		7	
FSA0075FB	10*20*7 SC (FKM)	VITON	10	20		7	
FSA0074NB	10*20*7 TC		10	20		7	
FSA0189NB	11*20*5 SB		11	20		5	
FSA0252NB	11*20*7 TC		11	20		7	
FSA0052NB	12*20*5 SB	920490041	12	20		5	
FSA0080NB	12*20*5 TC	1C656063220	12	20		5	
FSA0083NB	12*20*5 VC		12	20		5	
FSA0215NB	12*20*6 TB	34-596	12	20		6	
FSA0157NB	12*20*6 TC		12	20		6	
FSA0081NB	12*20*7 TC		12	20		7	
FSA0216NB	12*20*8 DC		12	20		8	
FSA0197NB	13*20*4/4.5 TBY(BLUE1)		13	20		4	4.5
FSA0130N0	13*20*5 KB(KM)	90313-13001	13	20		5	
FSA0132NB	13*20*5 TB		13	20		5	
FSA0129NB	13*20*5 TC		13	20		5	
FSA0242NB	13*20*7 TC		13	20		7	
FSA0048N0	14*20*3 KB(KM)	K1420	14	20		3	
FSA0164NB	14*20*3 VC		14	20		3	
FSA0174N0	14*20*4 KC		14	20		4	
FSA0181NB	14*20*5 SC		14	20		5	
FSA0162N0	14*20*5 VC		14	20		5	
FSA0217NB	14*20*7 TC		14	20		7	
FSA0045N0	16*20*2.5 VB		16	20		2.5	
FSA0226NB	6*20*5.5 TC		6	20		5.5	
FSA0076NB	6*20*6 TC		6	20		6	
FSA0244NB	6*20*7 TC		6	20		7	
FSA0198NB	8*20*5 TC		8	20		5	
FSA0196NB	8*20*7 SC		8	20		7	
FSA0213NB	8*20*7 TC		8	20		7	
FSA0212NB	8*20*8 TC4		8	20		8	
FSA0137NB	9*20*4 KC	内徑仕上 8.7MM正負0.10	9	20		4	
FSA0199NB	9*20*6 SC		9	20		6	
FSA0188NB	9*20*7 TC		9	20		7	
FSB0204NB	10*21*5 SC		10	21		5	
FSB0066NB	10*21*5 TC		10	21		5	
FSB0066FB	10*21*5 TC (FKM)		10	21		5	
FSB0066FS	10*21*5 TC (FKM) S304	(VITON) SUS304 SPRING	10	21		5	
FSB0066NS	10*21*5 TC(S304 SPRING)		10	21		5	
FSB0340NB	10*21*7 TC		10	21		7	
FSB1006NB	11*21*7 TC		11	21		7	
FSB0343NB	11*21*8 TC		11	21		8	
FSB0224NB	12*21*4 TC		12	21		4	
FSB0164N0	12*21*4 VC	93102-12060 DT125/DT175	12	21		4	
FSB0088NB	12*21*5 SC		12	21		5	
FSB1099NB	12*21*5 TC		12	21		5	

WLK CODE	OIL SEALS	DESCRIPTION	ID	OD1	OD2	H1	H2
FSB0619NB	12*21*7 TC		12	21		7	
FSB0361NB	12.5*21*7 TC3		12.5	21		7	
FSB1030N0	14*21*3 VC		14	21		3	
FSB1010NB	14*21*7 TC		14	21		7	
FSB0649NB	15*21*3 VB		15	21		3	
FSB0163N0	15*21*3 VC		15	21		3	
FSB1013NB	15*21*4 TC		15	21		4	
FSE0506N0	5*21/54.5*9 Y	113LG96	5	21	54.5	9	
FSE0504N0	6*21/53*8 FLAT	113LG90	6	21	53	8	
FSB0326NB	8*21*6 TC		8	21		6	
FSB1051NB	12*21*7/8 TC4Y(NBR70)		12	21		7	8
FSB0657NB	15*21*5/6 TC4Y(NBR90)		15	21		5	6
FSE0151N0	6*21.5/55*12 FLAT	113LG75	6	21.5	55	12	
FSB0168N0	10*22*4 VC		10	22		4	
FSB0062NB	10*22*5 SC		10	22		5	
FSB0600NB	10*22*5 TC		10	22		5	
FSB1074NB	10*22*6 TC		10	22		6	
FSB0060NB	10*22*7 SC	93101-10002	10	22		7	
FSB0060AB	10*22*7 SC(ACM)		10	22		7	
FSB0061NB	10*22*7 TC		10	22		7	
FSB0061FB	10*22*7 TC(VITON)		10	22		7	
FSB0535NB	10*22*8 SC	03AT59	10	22		8	
FSB0217NB	11*22*7 SC	90311-11128, 113LG08	11	22		7	
FSB0075NB	11*22*7 TC		11	22		7	
FSB0075FB	11*22*7 TC(VITON)		11	22		7	
FSB1070NB	11*22*8 TC		11	22		8	
FSB0059NB	12*22*4 SC		12	22		4	
FSB0628NB	12*22*4.5 SC		12	22		4.5	
FSB0058NB	12*22*5 SC	DX/DT	12	22		5	
FSB0379NB	12*22*5 TC	不排產	12	22		5	
FSB0379NS	12*22*5 TC (S304 SPRING)		12	22		5	
FSB0673NB	12*22*5.5 TC(BLUE1)	34-591	12	22		5.5	
FSB0646NB	12*22*6 TC		12	22		6	
FSB0646FB	12*22*6 TC(VITON)		12	22		6	
FSB0646QB	12*22*6 TC(VMQ)		12	22		6	
FSB0165N0	12*22*7 KC		12	22		7	
FSB0057NB	12*22*7 SC	113LG09	12	22		7	
FSB0231NB	12*22*7 TB		12	22		7	
FSB0056NB	12*22*7 TC	MB100	12	22		7	
FSB0056NS	12*22*7 TC (S304SPRING)	SUS304 SPRING	12	22		7	
FSB0056QB	12*22*7 TC(VMQ)		12	22		7	
FSB1002NB	12*22*8 TC		12	22		8	
FSB0055NB	12*22*9 TC		12	22		9	
FSB0054NB	12.5*22*5 SC		12.5	22		5	
FSB0598NB	12.5*22*6 TC		12.5	22		6	
FSB0053NB	13*22*5 SC		13	22		5	
FSB0374NB	13*22*5 TB(TM)	SR400 (SMALL), 038	13	22		5	
FSB1092NB	13*22*5.5 TB		13	22		5.5	
FSB1101NB	13*22*5.5 TC		13	22		5.5	
FSB1029NB	13*22*6 SC		13	22		6	
FSB0644NB	13*22*6 TC	F807-18-216	13	22		6	
FSB0988NB	13*22*7 TC		13	22		7	

WLK CODE	OIL SEALS	DESCRIPTION	ID	OD1	OD2	H1	H2
FSB1031N0	14*22*3 VC		14	22		3	
FSB0524NB	14*22*4 SC		14	22		4	
FSB0984NB	14*22*4 TC		14	22		4	
FSB0328NO	14*22*4 VC		14	22		4	
FSB0360NS	14*22*5 SC (SUS)	SUS304 SPRING	14	22		5	
FSB0360FS	14*22*5 SC (SUS)FKM	SUS304 SPRING (FKM)	14	22		5	
FSB0339NS	14*22*5 SC (SUS) NSF	SUS304 SPRING	14	22		5	
FSB1090NB	14*22*6 TC		14	22		6	
FSB0302NB	14*22*7 TC		14	22		7	
FSA0126NO	14.5*22*7 OKC	90913-14227	14.5	22		7	
FSB0533N0	15*22*4 KB		15	22		4	
FSB1054NB	15*22*4 TB	N029-068	15	22		4	
FSB0365NB	15*22*4 VB	90311-15003	15	22		4	
FSB0052NB	15*22*5 SC		15	22		5	
FSB0637NB	15*22*5 TC		15	22		5	
FSB1094N0	15*22*5 VC		15	22		5	
FSB0160N0	15*22*7 KC		15	22		7	
FSB0616NB	15.8*22*6 TB(Green)		15.8	22		6	
FSB0369N0	16*22*3 VB	707150840	16	22		3	
FSB1032NB	16*22*3 VC		16	22		3	
FSB0527NB	16*22*4 SC		16	22		4	
FSB0630NB	16*22*4 TC		16	22		4	
FSB0177N0	16*22*5 KC		16	22		5	
FSB0582NB	16*22*5 SC		16	22		5	
FSB1014NB	16*22*7 TC		16	22		7	
FSB1016NB	17*22*5 VC		17	22		5	
FSB0102NB	4.8*22*7 HKCR(Blue)		4.8	22		7	
FSB0162N0	4.8*22*7 VC		4.8	22		7	
FSA0223NB	5*22*7 TC		5	22		7	
FSE0150N0	5*22/53*11 FLAT	113LG76	5	22	53	11	
FSB0065NB	6*22*7 DV(KC)	113 LG 06	6	22		7	
FSB0064NB	6*22*7 TC	113LG 05	6	22		7	
FSE0507N0	6*22/59*8/11.5 Y	113LG95	6	22	59	8	11.5
FSF0262N0	6*22/67*8/10 FLAT	113LG77	6	22	67	8	10
FSB0171N0	6.8*22*6/7 KCY	132-15389-00	6.8	22		6	7
FSB0063NB	6.8*22*7 TC		6.8	22		7	
FSB0399NB	7*22*7 SC		7	22		7	
FSB0335NB	7*22*7 TC		7	22		7	
FSB1095NB	7*22*8 TC		7	22		8	
FSB0980NB	8*22*4 SC		8	22		4	
FSB0978N0	8*22*5 VC		8	22		5	
FSB0186NB	8*22*6.35 TC		8	22		6.35	
FSB0189NB	8*22*7 SC	113LG07	8	22		7	
FSB0189FB	8*22*7 SC(VITON)	(FKM)	8	22		7	
FSB0150NB	8*22*7 TC		8	22		7	
FSB0651NB	8*22*7 TC4		8	22		7	
FSB0656NB	8*22*8 SC		8	22		8	
FSB1027NB	8*22*8 TC		8	22		8	
FSB0161N0	8.8*22*6 KC		8.8	22		6	
FSB0173N0	9*22*5 VC	外徑太小(有研磨外徑)	9	22		5	
FSB0614NB	9*22*7 SC	03AT49	9	22		7	
FSB1086NB	9*22*7 TC		9	22		7	

WLK CODE	OIL SEALS	DESCRIPTION	ID	OD1	OD2	H1	H2
FSB1050NB	12*22*7/8 TC4Y(NBR70 Shore)		12	22		7	8
FSB0585FS	12.5*22.1*7 HSGW(FKM)	SUS304 SPRING(96530172)	12.5	22.1		7	
FSB0585NS	12.5*22.1*7 HSGW(S304 NSF)	SUS304SPRING&INSERT	12.5	22.1		7	
FSB0095NB	12.7*22.1*6.35 SC	0.500*0.870*0.250 SC	12.7	22.1		6.35	
FSB9996NB	15.75*22.10*2.54 VC	0.62*0.87*0.10 VC	15.75	22.1		2.54	
FSB0249NB	12.7*22.17*4.95 SB(BROWN)	0.500*0.873*0.195 SB	12.7	22.17		4.95	
FSB0233NB	12*22.2*7 TC		12	22.2		7	
FSB0587FB	12.7*22.2*7 SC FKM(SUS)	(FKM)SUS304 SPRING	12.7	22.2		7	
FSB0586NS	12.7*22.2*7 SC(SUS) NSF	SUS304 SPRING	12.7	22.2		7	
FSB0250FB	12.7*22.2*7 TC (FKM)SUS	(FKM) SUS304 SPRING	12.7	22.2		7	
FSB0250NS	12.7*22.2*7 TC(SUS) NSF	SUS304 SPRING	12.7	22.2		7	
FSB0051NB	9.5*22.2*6.3 TC		9.5	22.2		6.3	
FSB9971N0	12.7*22.22*3.18 VC		12.7	22.22		3.18	
FSB0251NB	12.7*22.22*6.35 SC	0.500*0.875*0.250 SC	12.7	22.22		6.35	
FSB9967NB	12.7*22.23*4.78 SB		12.7	22.23		4.78	
FSB1037NB	12.7*22.23*6.35 SC		12.7	22.23		6.35	
FSB9980NB	12.7*22.23*6.35 VB		12.7	22.23		6.35	
FSB9972NB	15.88*22.23*3.18 VC		15.88	22.23		3.18	
FSB9985NB	9.53*22.23*6.35 TC		9.53	22.23		6.35	
FSB9985FB	9.53*22.23*6.35 TC(FKM)	VITON	9.53	22.23		6.35	
FSB0096NB	9.5*22.3*6.4 SC	0.374*0.878*0.252 SC	9.5	22.3		6.4	
FSB0687NB	12*22.5*5 TC		12	22.5		5	
FSB0198NB	12.7*22.50*5.54 TC	0.500*0.886*0.218 TC	12.7	22.5		5.54	
FSB0110NB	9.6*22.5*10 SC		9.6	22.5		10	
FSB0679NB	10*23*5 TC		10	23		5	
FSB0210NB	10*23*7 TC		10	23		7	
FSB0983NB	10*23*8 TC		10	23		8	
FSB1007NB	11*23*7 TC		11	23		7	
FSB1028NB	12*23*7 TC		12	23		7	
FSB1009NB	12*23*8 TC		12	23		8	
FSB0329NB	12*23*9 TC3		12	23		9	
FSB0391NB	13*23*7 TC		13	23		7	
FSB1011NB	14*23*6 TC		14	23		6	
FSB0664NB	15*23*3 KC		15	23		3	
FSB0647NB	15*23*3 VC		15	23		3	
FSB1102NB	15*23*3 VG		15	23		3	
FSB0607NB	15*23*4 TC		15	23		4	
FSB0989NB	15*23*7 TC		15	23		7	
FSB0115NB	16*23*4 SC		16	23		4	
FSB0986NB	17*23*3 VC		17	23		3	
FSB0121NB	17*23*4 SC		17	23		4	
FSB1020NB	8*23*5 TC		8	23		5	
FSB1003NB	12*23.5*8 TC		12	23.5		8	
FSB0050NB	15.5*23.6*6 SB		15.5	23.6		6	
FSB9989NB	17.46*23.81*3.17 VB		17.46	23.81		3.17	
FSB9958NB	15.88*23.83*4.78 TC		15.88	23.83		4.78	
FSB0401NB	10*24*5 SC		10	24		5	
FSB0334NB	10*24*7 SC		10	24		7	
FSB0341NB	10*24*7 TC		10	24		7	
FSB0211NB	10*24*9.5 TC3		10	24		9.5	
FSB0594NB	10.8*24*6.5 TC(85 Shore)	NBR 85度	10.8	24		6.5	
FSB0593NB	10.8*24*6.5/7.5 Y(85 Shore)	NBR 85 度	10.8	24		6.5	7.5
FSB1008NB	11*24*7 TC		11	24		7	

WLK CODE	OIL SEALS	DESCRIPTION	ID	OD1	OD2	H1	H2
FSB0049NB	11.6*24*10 SC	91203-001-000	11.6	24		10	
FSB0219NB	11.6*24*10 TC		11.6	24		10	
FSB0234NB	12*24*4.5 SC		12	24		4.5	
FSB0234NS	12*24*4.5 SC (S304SPRING	SUS304 SPRING	12	24		4.5	
FSB1055NB	12*24*4.5 TC		12	24		4.5	
FSB0196N0	12*24*5 KC		12	24		5	
FSB0590NB	12*24*5 TC		12	24		5	
FSB0676NB	12*24*6 TC		12	24		6	
FSB0254NB	12*24*7 SC		12	24		7	
FSB0344NB	12*24*7 TC	113LG99	12	24		7	
FSB0048NB	13*24*6 SC		13	24		6	
FSB1064NB	13*24*7 SC		13	24		7	
FSB0610NB	13*24*7 TC		13	24		7	
FSB0631NB	14*24*4 TC		14	24		4	
FSB0047NB	14*24*5 SC	91202-216-000	14	24		5	
FSB0998NB	14*24*5 TC		14	24		5	
FSB0192N0	14*24*6 KC	93109-14005 RS100	14	24		6	
FSB0046NB	14*24*6 TC		14	24		6	
FSB0046FB	14*24*6 TC (FKM)		14	24		6	
FSB0045NB	14*24*7 TC		14	24		7	
FSB1045NB	14*24*7/7.5 TCV(NBR80)		14	24		7	7.5
FSB0520NB	14*24*8 TC		14	24		8	
FSB0213NB	14*24/30*15 Y		14	24	30	15	
FSB1062NB	15*24*4 SC		15	24		4	
FSB0502NB	15*24*5 SC(Green)	ECMUSE02	15	24		5	
FSB0044NB	15*24*5 TC	E300 . EM500	15	24		5	
FSB0044FB	15*24*5 TC(VITON)FKM	VITON	15	24		5	
FSB0044QB	15*24*5 TC(VMQ)		15	24		5	
FSB0629NB	15*24*6 TC		15	24		6	
FSB0973NB	15*24*6.5/7 TBV(BLUE)	38-8266S	15	24		6.5	7
FSB0099NB	15*24*7 DB		15	24		7	
FSB0099FB	15*24*7 DB(VITON)		15	24		7	
FSB0077NB	15*24*7 TB(TZ)		15	24		7	
FSB0043NB	15*24*7 TC	113LG41	15	24		7	
FSB1033N0	16*24*3 VG		16	24		3	
FSB0097NB	16*24*4 SC		16	24		4	
FSB0332NB	16*24*4 TB(TZ)	92049002	16	24		4	
FSB0665NB	16*24*4 TC		16	24		4	
FSB0159N0	16*24*4 VB		16	24		4	
FSB1091NB	16*24*4 VC		16	24		4	
FSB0178N0	16*24*5 KB(KM)		16	24		5	
FSB0626NB	16*24*5 SC		16	24		5	
FSB0368NB	16*24*6/6.5 TC		16	24		6	6.5
FSB0370NB	16*24*7 SB(SM)		16	24		7	
FSB0327NB	16*24*7 TC		16	24		7	
FSB1034N0	17*24*3 VC		17	24		3	
FSB0513NB	17*24*5 SC		17	24		5	
FSB0122NB	17*24*5 TC		17	24		5	
FSB0653NB	17*24*5 VB	90312-17001,NJ745	17	24		5	
FSB0373NB	17*24*7 SC		17	24		7	
FSB0645NB	17*24*7 TC		17	24		7	
FSB0633NB	18*24*3 VG		18	24		3	
FSB0654NB	18*24*4 KC		18	24		4	

WLK CODE	OIL SEALS	DESCRIPTION	ID	OD1	OD2	H1	H2
FSB0596NB	18*24*4 TC		18	24		4	
FSB0596FB	18*24*4 TC(VITON)		18	24		4	
FSB1071NB	18*24*5 SC		18	24		5	
FSB1068NB	18*24*7 TC		18	24		7	
FSB1076NB	8*24*7 SC		8	24		7	
FSB0338NB	8*24*7 TC		8	24		7	
FSB0588NB	9*24*7 TC		9	24		7	
FSB0042NB	12*24.5*10 SC		12	24.5		10	
FSB1069NB	10*25*5 TC		10	25		5	
FSB0518NB	10*25*7 TC		10	25		7	
FSB0636NB	11*25*3.5/9.2 Y(NBR85 Shore)	NB04885LT	11	25		3.5	9.2
FSB0604NB	11*25*7 SC	03AT48	11	25		7	
FSB0604FB	11*25*7 SC(VITON)FKM		11	25		7	
FSB0218NB	11*25*7 TC		11	25		7	
FSB0987NB	11*25*8 TC		11	25		8	
FSB0040NB	12*25*4.5 SC	SE01-22-54	12	25		4.5	
FSB0040FB	12*25*4.5 SC (FKM)VITON		12	25		4.5	
FSB0158N0	12*25*4.5 VC		12	25		4.5	
FSB0577NB	12*25*5 SB		12	25		5	
FSB0039NB	12*25*5 SC		12	25		5	
FSB0039FB	12*25*5 SC (FKM)VITON		12	25		5	
FSB0039NS	12*25*5 SC (S304SPRING)	SUS304 SPRING	12	25		5	
FSB0039QB	12*25*5 SC (VMQ)		12	25		5	
FSB0039QS	12*25*5 SC (VMQ)(S304SPR	(VMQ) SUS304 SPRING	12	25		5	
FSB0238NB	12*25*5 TC		12	25		5	
FSB0238FB	12*25*5 TC(VITON)FKM		12	25		5	
FSB0195Q0	12*25*6 KC6 (VMQ)		12	25		6	
FSB1044NB	12*25*6 TB		12	25		6	
FSB1089NB	12*25*6 TC		12	25		6	
FSB1048NB	12*25*7 TB		12	25		7	
FSB0038NB	12*25*7 TC	SE01-22-57	12	25		7	
FSB0996NB	12*25*7 TC	(ID-1.5mm) AP0382E	12	25		7	
FSB0079NB	12*25*8 TC		12	25		8	
FSB0259NB	13*25*12.7 TC3Y		13	25		12.7	
FSB0089NB	13*25*4.5 TC		13	25		4.5	
FSB1058NB	13*25*5 TC		13	25		5	
FSB0256NB	13*25*7 TB	90311-13050	13	25		7	
FSB0037NB	13*25*7 TC		13	25		7	
FSB0092NB	14*25*5 SC	93104-14059	14	25		5	
FSB0561NS	14*25*5 SC (S304SPRING)	白鐵發條新開模(松河用)	14	25		5	
FSB0092FS	14*25*5 SC (SUS)FKM	SUS304 SPRING (FKM)	14	25		5	
FSB0362NS	14*25*5 SC (SUS) NSF	SUS304 SPRING	14	25		5	
FSB0155NS	14*25*5 TC (S304 SPRING)		14	25		5	
FSB0155FS	14*25*5 TC VITON(S304)		14	25		5	
FSB0157N0	14*25*5 VC		14	25		5	
FSB0036NB	14*25*6 SC		14	25		6	
FSB0035NB	14*25*7 TB	653G142507 KICK SHAFT	14	25		7	
FSB0098NB	14*25*7 TC		14	25		7	
FSB0098FB	14*25*7 TC(VITON)		14	25		7	
FPD20001FS	14*25*9 ODWI (FKM85 Shore)	SUS304鐵殼	14	25		9	
FSB0677NB	14*25/26/35*19 TC5F		14	25	26	19	
FSB0174N0	15*25*3.7 VB	穩力專用	15	25		3.7	
FSB0034NB	15*25*4 SC		15	25		4	

WLK CODE	OIL SEALS	DESCRIPTION	ID	OD1	OD2	H1	H2
FSB0101NB	15*25*4 VB		15	25		4	
FSB0033NB	15*25*5 SC		15	25		5	
FSB0001FB	15*25*5 SC (FKM)VITON		15	25		5	
FSB1005NB	15*25*5 TG(Blue)	34-284	15	25		5	
FSB0032NB	15*25*6 TC	92049-2076	15	25		6	
FSB0100NB	15*25*7 TB (TZ)	90311-15001	15	25		7	
FSB0031NB	15*25*7 TC	90311-15002;090901032	15	25		7	
FSB0031FB	15*25*7 TC (FKM)VITON		15	25		7	
FSB0090NB	16*25*5 TC		16	25		5	
FSB1103NB	16*25*6 TC		16	25		6	
FSB0087NB	16*25*7 TC		16	25		7	
FSB1035N0	17*25*3 KC		17	25		3	
FSB0030NB	17*25*4 SC	93101-17062	17	25		4	
FSB0069NB	17*25*4 TC		17	25		4	
FSB1042NB	17*25*6 TC		17	25		6	
FSB0669NB	17*25*7 TC		17	25		7	
FSB1063N0	18*25*5 VC		18	25		5	
FSB0990NB	18*25*7 TC		18	25		7	
FSB1049NB	19*25*6 TC		19	25		6	
FSB0568N0	19.05*25*3.18 VB(VM)		19.05	25		3.18	
FSB0103NB	4.8*25*5/5.5 HKCY(R)	RX125	4.8	25		5	5.5
FSB0976NB	6*25*6 SC		6	25		6	
FSB0678NB	8*25*7 TC		8	25		7	
FSB0041NB	8*25*8 TC		8	25		8	
FSB0576NB	9*25*7 TC		9	25		7	
FSB1022NB	9*25*8 SC		9	25		8	
FSB9991NB	15.88*25.38*6.35 TB		15.88	25.38		6.35	
FSB9969NB	11.11*25.4*6.35 SC		11.11	25.4		6.35	
FSB0029NB	11.91*25.4*7.92 TC4	0.469*1.000*0.312 TC4	11.91	25.4		7.92	
FSB0529NB	12.7*25.4*6.35 SB	0.500*1.000*0.250 SB	12.7	25.4		6.35	
FSB9964NB	12.7*25.4*6.35 TB		12.7	25.4		6.35	
FSB0562NB	12.7*25.4*6.35 TC		12.7	25.4		6.35	
FSB9977NB	12.7*25.4*7.93 SC		12.7	25.4		7.93	
FSB9976NB	12.7*25.4*7.93 TC		12.7	25.4		7.93	
FSB0143NB	13.58*25.4*6.35 TB	0.535*1.000*0.250 TB	13.58	25.4		6.35	
FSB9987NB	14.28*25.4*6.35 SC		14.28	25.4		6.35	
FSB9959NB	14.3*25.4*6.35 TC		14.3	25.4		6.35	
FSB0197NB	15*25.4*5/7 TCY		15	25.4		5	7
FSB0028NB	15*25.4*7 TC		15	25.4		7	
FSB0113NB	15.54*25.4*6.35 TB	0.612*1.000*0.250 TB	15.54	25.4		6.35	
FSB0114NB	15.58*25.4*6.35 TB	0.613*1.000*0.250 TB	15.58	25.4		6.35	
FSB0027NB	15.87*25.4*6.35 SC	0.625*1.000*0.250 SC	15.87	25.4		6.35	
FSB0501N0	15.88*25.4*3.175 VZ(VB)	0.625*1.000*0.125 VZ	15.88	25.4		3.175	
FSB9962NB	15.88*25.4*4.76 SC		15.88	25.4		4.76	
FSB9957NB	15.88*25.4*6.35 SC		15.88	25.4		6.35	
FSB9986NB	15.88*25.4*6.35 TB		15.88	25.4		6.35	
FSB9986FB	15.88*25.4*6.35 TB(FKM)	VITON	15.88	25.4		6.35	
FSB9979NB	15.88*25.4*6.35 TC		15.88	25.4		6.35	
FSB9979FB	15.88*25.4*6.35 TC(VITON)		15.88	25.4		6.35	
FSB0522NB	15.88*25.4*6.4 TC		15.88	25.4		6.4	
FSB0185N0	19.05*25.4*3.18 VB(VM)	0.750*1.000*0.125 VB(VM)	19.05	25.4		3.18	
FSB9952NB	19.05*25.4*3.96 SB		19.05	25.4		3.96	
FSB0979N0	19.05*25.4*3.96 VC		19.05	25.4		3.96	

WLK CODE	OIL SEALS	DESCRIPTION	ID	OD1	OD2	H1	H2
FSB9997NB	19.05*25.4*6.35 VB	0.750*1.000*0.250 VB	19.05	25.4		6.35	
FSB0104NB	15*25.5*7 TC		15	25.5		7	
FSB0199NB	15.6*25.5*7 TC	SV50	15.6	25.5		7	
FSB0167N0	10*26*5 VC		10	26		5	
FSB0212NB	10*26*7 TC		10	26		7	
FSB0970NB	11*26*7 SC		11	26		7	
FSB0638NB	11*26*7 TC		11	26		7	
FSB0026NB	12*26*4.5 TC		12	26		4.5	
FSB0026NS	12*26*4.5 TC (S304SPRING		12	26		4.5	
FSB0194N0	12*26*5 VC		12	26		5	
FSB0242NB	12*26*7 TC		12	26		7	
FSB0605NB	12*26*7 TCV		12	26		7	
FSB0025NB	13*26*4 SC		13	26		4	
FSB1097NB	13*26*5 SC		13	26		5	
FSB0261NB	13*26*7 TC		13	26		7	
FSB1088NB	13*26*8 TC		13	26		8	
FSB0567NB	13*26*9 TC		13	26		9	
FSB0612N0	14*26*12 Y	BR2227E	14	26		12	
FSA0013NB	14*26*13 TC69		14	26		13	
FSB1047NB	14*26*5 TB		14	26		5	
FSB0648NB	14*26*6 TC		14	26		6	
FSB0024NB	14*26*7 TC		14	26		7	
FSB0611NS	15*26*3.7/4.5 TMY(S304)	NBR90度34-263	15	26		3.7	4.5
FSB1052NB	15*26*4 TB	N029-076	15	26		4	
FSB1041NB	15*26*4.5 TC		15	26		4.5	
FSB0584NB	15*26*5 TB		15	26		5	
FSB0105NB	15*26*5 TC		15	26		5	
FSB0105N0	15*26*5 TC		15	26		5	
FSB0971NB	15*26*5.5/6.5 TBV(BLUE)	38-2377	15	26		5.5	6.5
FSB0106NB	15*26*6 SC		15	26		6	
FSB0534NB	15*26*6 TB(TM)		15	26		6	
FSB0023NB	15*26*6 TC		15	26		6	
FSB0972FB	15*26*6.5/7 TBV(VITON)	38-8266B	15	26		6.5	7
FSB0615NB	15*26*7 DB		15	26		7	
FSB0078NB	15*26*7 TC		15	26		7	
FSB1025NB	15*26*9 TC		15	26		9	
FSB0116NB	16*26*5 TB		16	26		5	
FSB1085N0	16*26*5 VB		16	26		5	
FSB0571N0	16*26*5/7 TDKI		16	26		5	7
FSB0022NB	16*26*6 SC		16	26		6	
FSB0117NB	16*26*6 TC		16	26		6	
FSB0570NB	16*26*7 TB		16	26		7	
FSB0118NB	16*26*7 TC		16	26		7	
FSB0532NB	16*26*8 TC		16	26		8	
FSB0625NB	17*26*4 SC		17	26		4	
FSB0977NB	17*26*4.5 TC		17	26		4.5	
FSB0149NB	17*26*6 TB		17	26		6	
FSB0658NB	17*26*6 TC		17	26		6	
FSB0531NB	17*26*7 TC		17	26		7	
FSB0181N0	18*26*4 VB(VZ)		18	26		4	
FSB1084NB	18*26*4 VC		18	26		4	
FSB0621N0	18*26*4 VG		18	26		4	
FSB0574NB	18*26*4.5 TC		18	26		4.5	

WLK CODE	OIL SEALS	DESCRIPTION	ID	OD1	OD2	H1	H2
FSB0135NB	18*26*6 TB		18	26		6	
FSB0511NB	18*26*6 TC		18	26		6	
FSB0517NB	18*26*7 TC		18	26		7	
FSB0020NB	20*26*4 SB(SZ) GREEN	707-1508-OS	20	26		4	
FSB1061NB	20*26*4 TC		20	26		4	
FSB0992NB	20*26*5 TC		20	26		5	
FSB0579NB	20*26*6 SB		20	26		6	
FSB0191N0	21*26*4 VB		21	26		4	
FSB0156N0	4.5*26*8 KC		4.5	26		8	
FSB1021NB	8*26*7 TC		8	26		7	
FSB0578NB	18.3*26.1*3.5 TC(N701)	NBR N701	18.3	26.1		3.5	
FSB0137NB	7*26.2*5.5 TC		7	26.2		5.5	
FSB1053NB	18.4*26.4*3.6 TB	N029-077	18.4	26.4		3.6	
FSC0507N0	5*26.5/31.5*8 Y	113LG143	5	26.5	31.5	8	
FSB0523NB	12*27*9 TC		12	27		9	
FSB1080NB	13*27*7 TC		13	27		7	
FSB0995NB	13*27*8 TC		13	27		8	
FSB0351NB	14*27*7 TC		14	27		7	
FSB0108NB	15*27*6 TC		15	27		6	
FSB0352NB	15*27*7 TC	9283-15277	15	27		7	
FSB1078NB	16*27*6 TC		16	27		6	
FSB1015NB	16*27*7 TC		16	27		7	
FSB0017NB	16.99*27.00*7.14 SC	0.669*1.063*0.281 SC	16.99	27		7.14	
FSB0682NB	17*27*10 TC		17	27		10	
FSB0652NB	17*27*6 SC		17	27		6	
FSB0336NB	17*27*6 TC		17	27		6	
FSB0394NB	17*27*6 TG		17	27		6	
FSB0655NB	17*27*7 TC		17	27		7	
FSB0400NB	17*27*8 TC		17	27		8	
FSB0623NB	17*27/33*10.3 KC45Y	32867-E3200	17	27	33	10.3	
FSB0019NB	18*27*5 SC		18	27		5	
FSB0589NB	18*27*7 TC		18	27		7	
FSB1100NB	19*27*4 VG		19	27		4	
FSB0018NB	19*27*5 TC		19	27		5	
FSB0627NB	19*27*6 TC		19	27		6	
FSB0982NB	20*27*5 SC		20	27		5	
FSB1057NB	20*27*5 TC		20	27		5	
FSB0187N0	20*27*5 VB(VM)		20	27		5	
FSB0016NB	9*27.2*10 TC		9	27.2		10	
FSC9960NB	17.86*27.79/34.92*4.37/6.76 TC5Y	18*34.7*4/6.4 TC5Y(NBR90)	17.86	27.79	34.92	4.37	6.76
FSB9963N0	19.84*27.79*6.35 KC		19.84	27.79		6.35	
FSB9961NB	16.28*27.98*5.16 TM	34-261	16.28	27.98		5.16	
FSB0214NB	10*28*10 TC		10	28		10	
FSB0671NB	10*28*7 SC		10	28		7	
FSB0072NB	10*28*7 TC		10	28		7	
FSB0252NB	11.8*28*7.5/9 Y(TCA)		11.8	28		7.5	9
FSB0151NB	12*28*5 SC		12	28		5	
FSB1077NB	12*28*5 TC		12	28		5	
FSB0675NB	12*28*5.5 TC(BLUE1)	34-594	12	28		5.5	
FSB1067NB	12*28*6 TC		12	28		6	
FSB0093NB	12*28*7 DCA		12	28		7	
FSB0205NB	12*28*7 SBP	RAL6016	12	28		7	

WLK CODE	OIL SEALS	DESCRIPTION	ID	OD1	OD2	H1	H2
FSB0245NB	12*28*7 TB(TZ)		12	28		7	
FSB0015NB	12*28*7 TC		12	28		7	
FSB0073NB	12*28*7 TC (特材)	外徑28.08+-0.02特材806	12	28		7	
FSB1043NB	12*28*8 SC		12	28		8	
FSB0071NB	13*28*6 TC		13	28		6	
FSB0510NB	13*28*7 SC		13	28		7	
FSB0595NB	13*28*7 TC		13	28		7	
FSB1093NB	14*28*10 SC		14	28		10	
FSB0080NB	14*28*10 TC		14	28		10	
FSB1098NB	14*28*5 TC		14	28		5	
FSB0389NS	14*28*6 TC (S304SPRING)		14	28		6	
FSB0389NSS	14*28*6 TC(S304+INSERT)	SUS304 SPRING(SUS304鐵殼)	14	28		6	
FSB0013NB	14*28*7 TC		14	28		7	
FSB0013NS	14*28*7 TC(S304 SPRING)		14	28		7	
FSB0597NB	15*28*4 SC		15	28		4	
FSB0674NB	15*28*4.5/5 TBY(BLUE1)		15	28		4.5	5
FSB0974NB	15*28*5 TC		15	28		5	
FSB0012NB	15*28*6 SC		15	28		6	
FSB0012FB	15*28*6 SC (FKM)VITON	70度	15	28		6	
FSB0109NB	15*28*6 TC		15	28		6	
FSB1079NB	15*28*7 TB		15	28		7	
FSB0085NB	15*28*7 TC		15	28		7	
FSB0085QS	15*28*7 TC (VMQ)S304SPRI	S304 SPRING	15	28		7	
FSB0624NB	15*28*7 TCAY		15	28		7	
FSB0011NB	16*28*5.5/6.5 TC3Y		16	28		5.5	6.5
FSB0153N0	16*28*6 KCCY		16	28		6	
FSB0010NB	16*28*7 TC	91204-259-00-3	16	28		7	
FSB0010FB	16*28*7 TC(VITON)		16	28		7	
FSB0082NB	16*28*7/13 HSC		16	28		7	13
FSB0009NB	16.8*28*5 SC		16.8	28		5	
FSB0008NB	16.9*28*5 SC		16.9	28		5	
FSB0145NB	17*28*5 SC	478-1508-40(Green)	17	28		5	
FSB0378NB	17*28*5 TB (TZ)		17	28		5	
FSB0152AB	17*28*6 SC (ACM)		17	28		6	
FSB0274FB	17*28*6 SC (FKM)VITON		17	28		6	
FSB0086NB	17*28*6 TB(TM)		17	28		6	
FSB0125NB	17*28*6 TC		17	28		6	
FSB0124PB	17*28*6 TCJ		17	28		6	
FSB0603NB	17*28*6 TZ	內徑束ID1.5mm	17	28		6	
FSB0371NB	17*28*6.5 DBC		17	28		6.5	
FSB0371FB	17*28*6.5 DBC(FKM)VITON		17	28		6.5	
FSB0127NB	17*28*7 DB(Green)	7071508OS	17	28		7	
FSB0127FB	17*28*7 DB(VITON)FKM		17	28		7	
FSB0253NB	17*28*7 HTCR	15639-012-0	17	28		7	
FSB0084NB	17*28*7 SB(SZ)		17	28		7	
FSB0123NB	17*28*7 SC	113LG42	17	28		7	
FSB0007NB	17*28*7 TC	MD-009038;MD-069948	17	28		7	
FSB0007QB	17*28*7 TC (VMQ)		17	28		7	
FSB0007FB	17*28*7 TC(VITON)		17	28		7	
FSB0126NB	17*28*7 TZ(TB)		17	28		7	
FSB0566NB	17*28*7.3 TGB	DT172871	17	28		7.3	
FSB0642NB	17*28*8 DB		17	28		8	

WLK CODE	OIL SEALS	DESCRIPTION	ID	OD1	OD2	H1	H2
FSB0128NB	17*28*8 DC		17	28		8	
FSB0686NB	17*28*8 TC		17	28		8	
FSB0581NB	17*28/32*5.5 HTC5L	93102-17264	17	28	32	5.5	
FSB1056NB	18*28*4 TC		18	28		4	
FSB0006NB	18*28*6 SC		18	28		6	
FSB0525NB	18*28*6 TC		18	28		6	
FSB0136NB	18*28*7 TC	456-1508-00綠色	18	28		7	
FSB0139NB	18.9*28*5 SC		18.9	28		5	
FSB0003NB	19*28*6 TC3		19	28		6	
FSB0141NB	19*28*7 TC		19	28		7	
FSB0632NB	20*28*4 SC		20	28		4	
FSB0575NB	20*28*4 TC		20	28		4	
FSB0188N0	20*28*4 VB		20	28		4	
FSB0622NB	20*28*5 TC		20	28		5	
FSB0609NB	20*28*6 SM(20	28		6	
FSB0262NB	20*28*6 TC		20	28		6	
FSB0528NB	20*28*7 TC		20	28		7	
FSB0528FB	20*28*7 TC(VITON)		20	28		7	
FSB0166N0	22*28*4 VC		22	28		4	
FSE0508N0	6*28/54.5*10.2 Y(PVC+FELT	加0.5mmPVC板及白羊毛墊	6	28	54.5	10.2	
FSB0997NB	16*28*7 SC4	AR0685G	16	28		7	
FSB0564NB	12.7*28.5*6.35 TB		12.7	28.5		6.35	
FSB0111NB	15*28.5*6.3 SC		15	28.5		6.3	
FSB0005NB	17*28.5*6 SC		17	28.5		6	
FSB9999NB	12.7*28.55*6.4 SC	0.500*1.124*0.252 SC	12.7	28.55		6.4	
FSB9994NB	19.05*28.575*6.35 TC	0.750*1.125*0.250 TC	19.05	28.575		6.35	
FSB9988NB	12.7*28.58*6.35 TB		12.7	28.58		6.35	
FSB9988FB	12.7*28.58*6.35 TB(VITON)		12.7	28.58		6.35	
FSB9960NB	12.7*28.58*6.35 TC		12.7	28.58		6.35	
FSB1082AB	12.7*28.58*7.14 SBP(ACM)	5497 Pol	12.7	28.58		7.14	
FSB1082NB	12.7*28.58*7.14 SBP GREEN PAINTING		12.7	28.58		7.14	
FSB0521NB	12.7*28.58*7.9 TC		12.7	28.58		7.9	
FSB0591NSS	12.7*28.58*7.92/9.93 TBY		12.7	28.58		7.92	9.93
FSB9965NB	12.7*28.58*7.95 SC		12.7	28.58		7.95	
FSB9953NB	12.7*28.58*7.95 TC		12.7	28.58		7.95	
FSB1036NB	14.3*28.58*6.35 TC		14.3	28.58		6.35	
FSB9954NB	14.36*28.58*6.35 TC		14.36	28.58		6.35	
FSB9966NB	15.88*28.58*6.35 SB		15.88	28.58		6.35	
FSB9966FB	15.88*28.58*6.35 SB(VITO	VITON(FKM)	15.88	28.58		6.35	
FSB9990NB	15.88*28.58*6.35 SC		15.88	28.58		6.35	
FSB0592NB	15.88*28.58*6.35 TB		15.88	28.58		6.35	
FSB0563NB	15.88*28.58*6.35 TC		15.88	28.58		6.35	
FSB9975NB	15.88*28.58*6.35 VB		15.88	28.58		6.35	
FSB0366NB	15.88*28.58*6.4 TC	0.625*1.125*0.252 TC	15.88	28.58		6.4	
FSC9922NB	15.88*28.58*7.93 TC		15.88	28.58		7.93	
FSB9998NB	15.88*28.58*7.95 DC		15.88	28.58		7.95	
FSB9995NB	15.88*28.58*9.53 TB	0.625*1.125*0.375 TB	15.88	28.58		9.53	
FSB9970NB	15.88*28.58*9.53 TC		15.88	28.58		9.53	
FSB0364NB	16*28.58*7 DC		16	28.58		7	
FSB9981NB	16.66*28.58*7.95 DC	0.656*1.125*0.313 DC	16.66	28.58		7.95	
FSB0512NB	17.46*28.58*6.35 SC		17.46	28.58		6.35	
FSB9955NB	17.48*28.58*6.35 SB		17.48	28.58		6.35	

WLK CODE	OIL SEALS	DESCRIPTION	ID	OD1	OD2	H1	H2
FSB9968NB	17.48*28.58*6.35 SC		17.48	28.58		6.35	
FSB9992NB	17.48*28.58*6.35 TC	0.688*1.125*0.250 TC	17.48	28.58		6.35	
FSB9993NB	17.48*28.58*7.95 DC		17.48	28.58		7.95	
FSB0969NB	17.48*28.58*7.95 TB		17.48	28.58		7.95	
FSB9982NB	17.48*28.58*7.95 TC		17.48	28.58		7.95	
FSB9978NB	19.05*28.58*3.96 VC		19.05	28.58		3.96	
FSB9974NB	19.05*28.58*4.78 SB		19.05	28.58		4.78	
FSB9973NB	19.05*28.58*6.35 TC	0.750*1.125*0.25 TC	19.05	28.58		6.35	
FSB0357NB	19.05*28.58*6.4 TC	0.750*1.125*0.252 TC	19.05	28.58		6.4	
FSB9984NB	22.23*28.58*3.18 VB		22.23	28.58		3.18	
FSB0094NB	14*28.6*7 TC		14	28.6		7	
FSB0074NB	15*28.6*7 TC		15	28.6		7	
FSB0004NB	15.8*28.6*6.3 TC	0.625*1.125*0.250 TC	15.8	28.6		6.3	
FSB0148NB	16.5*28.6*9.5 SA		16.5	28.6		9.5	
FSB0130NB	17*28.6*7 TC		17	28.6		7	
FSB0076NB	19.2*28.6*7 TC		19.2	28.6		7	
FSB0345NB	16*28.65*6.5 TC		16	28.65		6.5	
FSB0142NB	17*28.7*9.5 SA		17	28.7		9.5	
FSB0337NB	17.5*28.77*6.3 SC B501	0.687*1.125*0.250 SC	17.5	28.77		6.3	
FSB1012NB	14*29*7 TC		14	29		7	
FSB0572NB	15*29*7 TC		15	29		7	
FSB0608NB	16*29*7 TC		16	29		7	
FSB0002NB	17*29*5 SC	91203-035-000	17	29		5	
FSB0670NB	17*29*5 TC		17	29		5	
FSB0154NB	17*29*7 TC		17	29		7	
FSB0083NB	17*29*7/13 HSCYL		17	29		7	13
FSB0661NB	17*29*8 TC		17	29		8	
FSB0355NB	18*29*6 TC		18	29		6	
FSB0392NB	18*29*7 TC		18	29		7	
FSB1017NB	19*29*5 TC		19	29		5	
FSB0650NB	19*29*7 TC		19	29		7	
FSB0091NB	20*29*4 SB		20	29		4	
FSB1018NB	20*29*7 TC		20	29		7	
FSB1024FB	21*29*7 TC(VITON)70 Shore		21	29		7	
FSB1019NB	22*29*4 TC		22	29		4	
FSB0617N0	22*29*4 VC		22	29		4	
FSB0583NB	22*29*5 SB		22	29		5	
FSB1023NB	9*29*7 TC		9	29		7	
FSB0663NB	19*29*5/6 ISZ(NBR90)		19	29		5	6
FSB0662NB	19*29*7.7/9 ISZ(NBR90)	BP6152E W/O WLK	19	29		7.7	9
FSB0514NB	15*29.5*4 TB	15*29.6*4TB	15	29.5		4	
FSB0376NB	15*29.6*4 TB	SR400 (BIG)	15	29.6		4	
FSB0975NB	23.43*29.77*3.96/6.76SCY	咖啡色	23.43	29.77		3.96	6.76
FSB0660NB	10*30*10 TC		10	30		10	
FSB0325NB	10*30*7 SC		10	30		7	
FSB1040NB	10*30*8 TC		10	30		8	
FSB0993NB	11*30*7 TC		11	30		7	
FSB0390NB	12*30*10 TC		12	30		10	
FSB0659NB	12*30*5 SC		12	30		5	
FSB0985NB	12*30*6 TC		12	30		6	
FSB0643NB	12*30*7 SC		12	30		7	
FSB0347NB	12*30*7 TC		12	30		7	
FSB0292NB	12*30*9 TC		12	30		9	

WLK CODE	OIL SEALS	DESCRIPTION	ID	OD1	OD2	H1	H2
FSB0350NB	13*30*7 TC		13	30		7	
FSB1087NB	13*30*8 TC		13	30		8	
FSB0667NB	14*30*10 TB		14	30		10	
FSB0683NB	14*30*10 TC		14	30		10	
FSB0290NB	14*30*13 TC9		14	30		13	
FSC0100NB	14*30*6 SC		14	30		6	
FSB0291QS	14*30*6 SC (VMQ)S304 SPR	SUS304 SPRING	14	30		6	
FSB0291NB	14*30*6 SC(S304 SPRING)		14	30		6	
FSB0268NB	14*30*7 SC	113LG40	14	30		7	
FSB1066NB	14*30*7 TC		14	30		7	
FSB0620NB	14*30*8 TC		14	30		8	
FSC0711NB	14.7*30*7.5/8.5 TCA	內徑束0.3MM任弘專用	14.7	30		7.5	8.5
FSB0530NB	14.8*30*5 TC		14.8	30		5	
FSB0606NB	14.8*30*5 VC		14.8	30		5	
FSB0681FB	15*30*10 SC(FKM)VITON		15	30		10	
FSB0388NB	15*30*10 TC		15	30		10	
FSB0388FB	15*30*10 TC (FKM)VITON		15	30		10	
FSB0618NB	15*30*4.5 SC	534	15	30		4.5	
FSB1039N0	15*30*4.5 VC		15	30		4.5	
FSB0305NB	15*30*5 SC		15	30		5	
FSB0305NS	15*30*5 SC(S304 SPRING)		15	30		5	
FSB0304NB	15*30*5 TC	SE01-15305	15	30		5	
FSB0304NS	15*30*5 TC(S304 SPRING)		15	30		5	
FSB1004NB	15*30*5.5/5.9 TBV(Blue)	34-595	15	30		5.5	5.9
FSB1026NB	15*30*6 TC		15	30		6	
FSB1081NB	15*30*7 SC		15	30		7	
FSB0289NB	15*30*7 TB	90311-15307	15	30		7	
FSB0289FB	15*30*7 TB(VITON)		15	30		7	
FSB0288NB	15*30*7 TC	K75 STARTING	15	30		7	
FSB0288QS	15*30*7 TC (VMQ)S304 SPR	S304 SPRING	15	30		7	
FSB0288NS	15*30*7 TC S304 SPRING		15	30		7	
FSB0601AB	15*30*7 TCA(ACM)		15	30		7	
FSB0613NB	15*30*7.5/8.5 TCA(Y)	14658-43G00	15	30		7.5	8.5
FSB0685NB	15*30*7/7.5 TCV(NBR80)		15	30		7	7.5
FSB1065FS	15*30*8 SC(VITON)S304SPR	白鐵彈簧	15	30		8	
FSB0395NB	15*30*8 TB		15	30		8	
FSB0297NB	15*30*8 TC4		15	30		8	
FSB0282NB	16*30*10 TC3		16	30		10	
FSB0287NB	16*30*4.5 SC		16	30		4.5	
FSB0999NB	16*30*4.5 TG		16	30		4.5	
FSC0556NB	16*30*5 TC		16	30		5	
FSC0556NS	16*30*5 TC(S304 SPRING)		16	30		5	
FSB1073NB	16*30*6 TC		16	30		6	
FSB0377N0	16*30*7 KC	BR2219E	16	30		7	
FSB1038NB	16*30*7 SB		16	30		7	
FSB0286NB	16*30*7 SC	0107-18-216A	16	30		7	
FSB0286FB	16*30*7 SC (FKM)VITON		16	30		7	
FSB0375NB	16*30*7 TB	60S (SMALL)	16	30		7	
FSB0353NB	16*30*7 TC	90311-16001	16	30		7	
FSB0263N0	16*30*8 KC		16	30		8	
FSB0263F0	16*30*8 KC (FKM)VITON		16	30		8	
FSB0284NB	16*30*8 SC	TR/TS/GP	16	30		8	
FSB0285NB	16*30*8 TB		16	30		8	

WLK CODE	OIL SEALS	DESCRIPTION	ID	OD1	OD2	H1	H2
FSB0283NB	16*30*8 TC	9285-016002	16	30		8	
FSC0889FB	16.4*30*5 TF(VITON)		16.4	30		5	
FSB0641NB	17*30*10 TC		17	30		10	
FSB0500NB	17*30*5 SC		17	30		5	
FSB0500FB	17*30*5 SC (FKM)VITON		17	30		5	
FSB0367NB	17*30*5 TC	D350-1508-40	17	30		5	
FSB0021NB	17*30*6 SC	EM500, 48089-H5000	17	30		6	
FSB0021NS	17*30*6 SC(S304SPRING)		17	30		6	
FSB1001NB	17*30*6 TB		17	30		6	
FSB0281NB	17*30*6 TC	60955 SV50	17	30		6	
FSB1060NB	17*30*7 DC		17	30		7	
FSB1060FB	17*30*7 DC(VITON75)	Brown(VITON75度)	17	30		7	
FSB0280NB	17*30*7 SC		17	30		7	
FSB0280FB	17*30*7 SC(VITON)		17	30		7	
FSB0280QB	17*30*7 SC(VMQ)		17	30		7	
FSB0672NB	17*30*7 TB		17	30		7	
FSB0279NB	17*30*7 TC	48029-H5000	17	30		7	
FSB0279FB	17*30*7 TC (FKM)VITON		17	30		7	
FSB0279QB	17*30*7 TC (VMQ)		17	30		7	
FSB0278NB	17*30*8 TC	48125-01E00	17	30		8	
FSB0363NB	17*30/37*8 Y(TCA5)	AZ0744E	17	30	37	8	
FSB0299NB	17*30/40*9 TC6Y(TC35Y)		17	30	40	9	
FSB0396NB	17.4*30*7 TC	90311-17062	17.4	30		7	
FSB0981NB	18*30*10 TC		18	30		10	
FSB0398NB	18*30*10/15 DC4Y		18	30		10	15
FSB0310NB	18*30*5 HTCR		18	30		5	
FSB0309NB	18*30*5 TC	90029-21005, 90311-18001	18	30		5	
FSB0107NB	18*30*6 SC		18	30		6	
FSB0356NB	18*30*6 TC		18	30		6	
FSB0311NB	18*30*6.4/8.1 TCY	020 301 227C	18	30		6.4	8.1
FSB1059NB	18*30*7 DC NBR80		18	30		7	
FSB0312NB	18*30*7 HTMW(HTBW)	9640 003 1980	18	30		7	
FSB0277NB	18*30*7 TB(TZ)Green	NBR60 STIHL	18	30		7	
FSB0298NB	18*30*7 TC	48029-92G00, 90311-18001	18	30		7	
FSB0298FB	18*30*7 TC(VITON)FKM		18	30		7	
FSB0313NB	18*30*7.5 TB(TM)		18	30		7.5	
FSB0635NB	18*30*8 SM	90311-18010	18	30		8	
FSB0602NB	18*30*8 TB		18	30		8	
FSB0314NB	18*30*8 TC	90311-18001	18	30		8	
FSB0314FB	18*30*8 TC(VITON)		18	30		8	
FSB0634NB	18*30*8 TZ		18	30		8	
FSB0276NB	18.9*30*5 SC	91202-035-000	18.9	30		5	
FSB0599NB	19*30*5 TC		19	30		5	
FSB0640NB	19*30*6/6.5 TCV(NBR85)		19	30		6	6.5
FSB0275NB	19*30*7 TC	456150800	19	30		7	
FSB1046NB	19*30*8 TC		19	30		8	
FSB0067NB	19.05*30*8.33 TCY	0.750*1.181*0.328 TCY	19.05	30		8.33	
FSB9956NB	19.5*30*6/6.5 TCV		19.5	30		6	6.5
FSC0890FB	19.8*30*5 TF(VITON)		19.8	30		5	
FSB0318NB	20*30*10 TC		20	30		10	
FSB1072NB	20*30*4 SC		20	30		4	
FSB0296NB	20*30*4.5 HTCW	RD250LC	20	30		4.5	
FSB0272NB	20*30*4.5 SC		20	30		4.5	

WLK CODE	OIL SEALS	DESCRIPTION	ID	OD1	OD2	H1	H2
FSB1000NB	20*30*4.5 TG		20	30		4.5	
FSB1083N0	20*30*5 KC		20	30		5	
FSB0301NB	20*30*5 SC	93104-19082	20	30		5	
FSB0068NB	20*30*5 TC		20	30		5	
FSB0639NB	20*30*5/5.5 TCV(NBR85)		20	30		5	5.5
FSB0680NB	20*30*5/6 TCVJ(TEFLON)		20	30		5	6
FSB0295NB	20*30*6 SC	93101-20138	20	30		6	
FSB0300NB	20*30*6 TC	90311-20306, RZ250	20	30		6	
FSB0270NB	20*30*6 TZ(TB)		20	30		6	
FSB0317NB	20*30*7 SB(SZ)	707-1508-OS	20	30		7	
FSB0316NB	20*30*7 SC	EY14 (ROBIN) MD095355	20	30		7	
FSB0316FB	20*30*7 SC(VITON)		20	30		7	
FSB0303NB	20*30*7 TB(TM)Green	EY14 (ROBIN)	20	30		7	
FSB0269NB	20*30*7 TC	ROBIN MD-009535	20	30		7	
FSB0269QB	20*30*7 TC (VMQ)		20	30		7	
FSB0269FB	20*30*7 TC(VITON)		20	30		7	
FSB0580NB	20*30*8 DB	5000231050	20	30		8	
FSB0293NB	20*30*8 TC		20	30		8	
FSB0372NB	20*30/34*5/6.1 SC5	478-1508-40	20	30	34	5	6.1
FSB0319NB	22*30*4 SC		22	30		4	
FSB0170N0	22*30*5 USH		22	30		5	
FSB0321NB	22*30*6 TC		22	30		6	
FSB0322NB	22*30*7 SC		22	30		7	
FSB0393NB	22*30*7 TC		22	30		7	
FSB0668NB	23*30*4/6 SCY		23	30		4	6
FSB0323NB	23*30*5 TC		23	30		5	
FSB0991NB	25*30*7 VC		25	30		7	
FSB1096NB	9*30*7 TC		9	30		7	
FSB0573NB	18.5*30*5/5.7 ISZ(TC4Y)	19*30*5 ISZ NBR90	18.5	30		5	5.7
FSB1075NB	22*30*5/5.5 ISZ(NBR90)		22	30		5	5.5
FSC9911NB	19.05*30.16*6.35 SC		19.05	30.16		6.35	
FSC0816NB	19.05*30.18*3.18 SC		19.05	30.18		3.18	
FSC0080NB	19*30.45*3 SB		19	30.45		3	
FSC0779NB	15*31*7 TC		15	31		7	
FSC0900NB	16*31*7 TC		16	31		7	
FSC0079NB	17*31*7 TC	48029-04100	17	31		7	
FSC0167NB	18*31*7 TC		18	31		7	
FSC0669NB	19*31*6 TC		19	31		6	
FSC0174NB	19*31*7 SB		19	31		7	
FSC0678NB	20*31*7 SC		20	31		7	
FSC0352NB	20*31*7 SZ	MB-0020307	20	31		7	
FSC0429NB	20*31*7 TB (TZ)		20	31		7	
FSC0194NB	20*31*7 TC	D350150840	20	31		7	
FSC0502NB	20*31*7.3 TGB	DT193171	20	31		7.3	
FSC0077NB	21*31*7 TC		21	31		7	
FSC0077FB	21*31*7 TC(FKM)VITON		21	31		7	
FSC0785NB	22*31*5 TC		22	31		5	
FSC0841NB	22*31*6.5 TC3		22	31		6.5	
FSC0724NB	25*31*7 TC		25	31		7	
FSC0219N0	26*31*3 VB		26	31		3	
FSC0703NB	19*31*5/6 TC4Y(NBR90)		19	31		5	6
FSC0412NB	22.73*31.12*4.45 VB(BH5)	0.895*1.255*0.175 VB	22.73	31.12		4.45	
FSC9959N0	23.83*31.34/41.28*16.66Y	MD339118(NBR80)	23.83	31.34	41.28	16.66	

WLK CODE	OIL SEALS	DESCRIPTION	ID	OD1	OD2	H1	H2
FSC0175NB	19*31.5*8 TB		19	31.5		8	
FSC9966NB	12.7*31.75*6.35 TC		12.7	31.75		6.35	
FSC9967FB	15.88*31.75*6.35 SB(FKM)	VITON	15.88	31.75		6.35	
FSC9985NB	15.88*31.75*6.35 SC	0.625*1.25*0.25 SC	15.88	31.75		6.35	
FSC9989NB	15.88*31.75*6.35 TB		15.88	31.75		6.35	
FSC9988NB	15.88*31.75*6.35 TC		15.88	31.75		6.35	
FSC9913NB	15.88*31.75*7.95 SC		15.88	31.75		7.95	
FSC9923NB	17.48*31.75*6.35 TC		17.48	31.75		6.35	
FSC0171NB	18.42*31.75*4.9 SBP	0.725*1.250*0.193 SBP	18.42	31.75		4.9	
FSC9915NB	19.05*31.75*4.78 SB		19.05	31.75		4.78	
FSC0185NB	19.05*31.75*6.35 SB	0.750*1.250*0.250 SB	19.05	31.75		6.35	
FSC0090NB	19.05*31.75*6.35 SBY	0.750*1.250*0.250 SBY	19.05	31.75		6.35	
FSC9965NB	19.05*31.75*6.35 TB		19.05	31.75		6.35	
FSC0186NB	19.05*31.75*6.35 TC	0.750*1.250*0.250 TC	19.05	31.75		6.35	
FSC0186FB	19.05*31.75*6.35 TC(FKM)	VITON	19.05	31.75		6.35	
FSC9979N0	19.05*31.75*6.35 VB	0.750*1.250*0.250 VB	19.05	31.75		6.35	
FSC0461NB	19.05*31.75*7.95 HSC	0.75*1.25*0.313 HSC	19.05	31.75		7.95	
FSC0466NB	19.05*31.75*7.95 SC	0.750*1.250*0.313 SC	19.05	31.75		7.95	
FSC0105NB	19.05*31.75*8 TB	0.750*1.250*0.313 TB	19.05	31.75		8	
FSC9917NB	20.65*31.75*4.76 SB		20.65	31.75		4.76	
FSC9957FB	22.22*31.75*4.76 SC(VITO)	VITON	22.22	31.75		4.76	
FSC9999NB	22.23*31.75*4.78 VZ	8960060	22.23	31.75		4.78	
FSC9964NB	22.23*31.75*6.35 TC		22.23	31.75		6.35	
FSC0501N0	25.4*31.75*3.175 VB(VM)	1.000*1.250*0.125 VB(VM)	25.4	31.75		3.175	
FSC9961NB	25.4*31.75*6.4 TC	1.000*1.250*0.250 TC	25.4	31.75		6.4	
FSC0210NB	20.65*31.8*4.97 SBP	0.813*1.252*0.196 SBP	20.65	31.8		4.97	
FSC0473N0	22.35*31.8*4.83 VB		22.35	31.8		4.83	
FSC0192N0	22.35*31.9*4.83 VB(VZ)	0.880*1.256*0.190 VB(VZ)	22.35	31.9		4.83	
FSC0191N0	22.23*31.95*4.8 VB(VM)	0.875*1.258*0.189 VB	22.23	31.95		4.8	
FSC0177NB	10*32*5 SC		10	32		5	
FSC0775NB	10*32*7 TC		10	32		7	
FSC0543NB	12*32*5 TC		12	32		5	
FSC0490NB	12*32*6 SB		12	32		6	
FSC0120NB	12*32*7 HTB	9640 003 1280	12	32		7	
FSC0076NB	12*32*7 SC		12	32		7	
FSC0075NB	12*32*7 TC		12	32		7	
FSC0893NB	12*32/36.5*12.6/15.3 TGY	N029-082(NBR80)	12	32	36.5	12.6	15.3
FSC0777NB	13*32*7 SC		13	32		7	
FSC0768NB	13*32*8 TC		13	32		8	
FSC0806NB	14*32*5 SC		14	32		5	
FSC0498NB	14*32*7 TC		14	32		7	
FSC0099N0	14*32*7.5 KC3		14	32		7.5	
FSC0074NB	14*32*7.5 KCCY		14	32		7.5	
FSB0397NB	14*32*8 TC		14	32		8	
FSC0710NB	14.5*32*7.5 TCA(Y)	内徑束0.3MM任弘專用	14.5	32		7.5	
FSC0387NB	14.8*32*7.5 TCA(Y)	894156-5890	14.8	32		7.5	
FSC0387AB	14.8*32*7.5 Y(ACM)	BROWN (ACM)	14.8	32		7.5	
FSC0377NB	15*32*5 TC		15	32		5	
FSC0138NB	15*32*7 SC		15	32		7	
FSC0073NB	15*32*7 TC	90311-15327	15	32		7	
FSC0103NB	15*32*7 TC	特材806	15	32		7	
FSC0143N0	15*32*7 VB		15	32		7	

WLK CODE	OIL SEALS	DESCRIPTION	ID	OD1	OD2	H1	H2
FSC0531NB	15*32*7.5 SPTC	14.8*32*7.5(商標Musashi)	15	32		7.5	
FSC0544NB	15*32*8 TC		15	32		8	
FSC0544QB	15*32*8 TC(VMQ)	9437	15	32		8	
FSC0072NB	15*32*9 TC		15	32		9	
FSC0681NB	16*32*10 TC		16	32		10	
FSC0124NB	16*32*7 TC		16	32		7	
FSC0124NSS	16*32*7 TC (SUS)+INSERT	SUS304鐵殼+彈簧	16	32		7	
FSC0124FS1	16*32*7 TC(FKM)S304SPRIN	VITON+S304 SPRING	16	32		7	
FSC0124FS	16*32*7 TC(S304SPRING)		16	32		7	
FSC0815NB	17*32*10 SC		17	32		10	
FSC0894NB	17*32*5 SC		17	32		5	
FSC0859NB	17*32*5 TC		17	32		5	
FSC0154NB	17*32*6 SC	91234GK1004	17	32		6	
FSC0457NB	17*32*6 TC		17	32		6	
FSC0555NB	17*32*7 TB		17	32		7	
FSC0071NB	17*32*7 TC	AE0750E	17	32		7	
FSC0567NB	17*32*8 DC	AW0751E	17	32		8	
FSC0545NB	17*32*8 TC	AE0751G	17	32		8	
FSC0521NB	17.5*32*7 TC	48029-W0501	17.5	32		7	
FSC0733NB	17.5*32*8 TZ	BP2175E(外徑鐵殼外觀)	17.5	32		8	
FSC0759NB	18*32*10 TC		18	32		10	
FSC0179NB	18*32*10/15 DCY	SHOCK SEAL NISSAN	18	32		10	15
FSC0763NB	18*32*6 TC		18	32		6	
FSC0554NB	18*32*7 TB		18	32		7	
FSC0128NB	18*32*7 TC	90311-18032/21	18	32		7	
FSC0168PB	18*32*7 TCJ		18	32		7	
FSC0772NB	18*32*8 DC		18	32		8	
FSC0566NB	18*32*8 TC		18	32		8	
FSC0713NB	18*32*8 TZ(TB)		18	32		8	
FSC0550NB	18*32/38*13.5 TC5Y	NISSAN B12 GEAR FORK	18	32	38	13.5	
FSC0176NB	19*32*5 HTCR		19	32		5	
FSC0111NB	19*32*5 TC		19	32		5	
FSC0178FS	19*32*7 SC(FKM+S304)	VITON+白鐵彈簧	19	32		7	
FSC0532NB	19*32*7 TB		19	32		7	
FSC0070NB	19*32*7 TC	90311-19003	19	32		7	
FSC0070FB	19*32*7 TC (FKM)VITON		19	32		7	
FSC0070NS	19*32*7 TC(S304 SPRING)		19	32		7	
FSC0844NB	19*32*7/7.5 TCV		19	32		7	7.5
FSC0533NB	19*32*8 SB		19	32		8	
FSC0355NB	19*32*8 TC	90311-19001, 48125-S5001	19	32		8	
FSC0355FB	19*32*8 TC(VITON)		19	32		8	
FSC0891NB	20*32*10 TC		20	32		10	
FSC0198NB	20*32*10/15 DCY	90313-20005	20	32		10	15
FSC0358NB	20*32*5 HTCR	90029-21020/21007	20	32		5	
FSC0358AB	20*32*5 HTCR(ACM)		20	32		5	
FSC0087FB	20*32*5 SC (FKM)VITON		20	32		5	
FSC0112NB	20*32*5 TC		20	32		5	
FSC0112FB	20*32*5 TC (FKM)VITON		20	32		5	
FSC0112NS	20*32*5 TC(S304 SPRING)		20	32		5	
FSC0845NB	20*32*5/5.5 TCV		20	32		5	5.5
FSC0414NB	20*32*6 HTCL		20	32		6	
FSC0195NB	20*32*6 TC		20	32		6	

WLK CODE	OIL SEALS	DESCRIPTION	ID	OD1	OD2	H1	H2
FSC0773NB	20*32*7 DC		20	32		7	
FSC0196NB	20*32*7 SC		20	32		7	
FSC0129NB	20*32*7 TC	15165-64010	20	32		7	
FSC0129FS	20*32*7 TC (FKM)S304	VITON+S304 SPRING	20	32		7	
FSC0129QB	20*32*7 TC (VMQ)		20	32		7	
FSC0197NB	20*32*8 TB		20	32		8	
FSC0068NB	20*32*8 TC		20	32		8	
FSC0655NB	21*32*5 TC		21	32		5	
FSC0712NB	21*32*7 TC		21	32		7	
FSC0712FB	21*32*7 TC(FKM)VITON		21	32		7	
FSC0784NB	21*32*8 TC		21	32		8	
FSC0842NB	22*32*10 SC		22	32		10	
FSC0162N0	22*32*4.5 VB		22	32		4.5	
FSC0222NB	22*32*5 TB	B/S 3HP	22	32		5	
FSC0223NB	22*32*5 TC		22	32		5	
FSC0102NB	22*32*5.5 SC		22	32		5.5	
FSC0394NB	22*32*6 TC(Green)	478-1508-40	22	32		6	
FSC0394FB	22*32*6 TC(VITON)		22	32		6	
FSC0623NB	22*32*6.5 SC		22	32		6.5	
FSC0676QB	22*32*7 SC(VMQ)		22	32		7	
FSC0804NB	22*32*7 TB		22	32		7	
FSC0126NB	22*32*7 TC	AE1116E	22	32		7	
FSC0126FB	22*32*7 TC (FKM)VITON		22	32		7	
FSC0126QB	22*32*7 TC(VMQ)		22	32		7	
FSC0899NB	22.5*32*5 SC		22.5	32		5	
FSC0619NB	23*32*7 TC		23	32		7	
FSC0738N0	23*32*8/9 KCY		23	32		8	9
FSC0616NB	24*32*4 SC		24	32		4	
FSC0190NB	24*32*4 TC		24	32		4	
FSC0190FB	24*32*4 TC(FKM)VITON		24	32		4	
FSC0739NB	24*32*5 SB		24	32		5	
FSC0528NB	24*32*7 KC		24	32		7	
FSC0721NB	24*32*7 TC		24	32		7	
FSC0671NB	25*32*4 KB		25	32		4	
FSC0512NB	25*32*4 SC		25	32		4	
FSC0512FB	25*32*4 SC(VITON)		25	32		4	
FSC0720NB	25*32*4 TC		25	32		4	
FSC0720FB	25*32*4 TC(VITON)		25	32		4	
FSC0618N0	25*32*4 VC		25	32		4	
FSC0838NB	25*32*5 TC		25	32		5	
FSC0736N0	25*32*5 VB		25	32		5	
FSC0455NB	25*32*6 TC		25	32		6	
FSC0407NB	25*32*7 TC		25	32		7	
FSC0407FB	25*32*7 TC(VITON)		25	32		7	
FSC0131N0	30*32*4 VB		30	32		4	
FPF40039N	22*32*7 SCJY	49297-34A00 NBR75-80	22	32		7	
FSC0514NB	19*32*6.5/7 ISZ(NBR90)	90311-19010	19	32		6.5	7
FSC0747NB	17*32*7/8 TC4Y(NBR90)		17	32		7	8
FSC0492NB	19*32*7/8 TC4Y(TCY)	90311-19002,NJ913	19	32		7	8
FSC0667NB	22*32*5/6 TC4Y(NBR90)		22	32		5	6
FSC0464NB	15*32.15*7 TC		15	32.15		7	
FSC0564NB	20*32.5*7/7.6 TC4	AE8027E(NBR90度)	20	32.5		7	7.6
FSC0672NB	22*32.5*5/5.5 ISZ(TC4Y)	NBR90	22	32.5		5	5.5

WLK CODE	OIL SEALS	DESCRIPTION	ID	OD1	OD2	H1	H2
FSC9990NB	18*32.69*3.4/8.7 TC4Y	for Suzuki(NBR90度)	18	32.69		3.4	8.7
FSC0840NB	17*32.9*3.6 TB	K1705,N029-075	17	32.9		3.6	
FSC0654NB	15*33*7 SC		15	33		7	
FSC0472NB	15*33*7 TC		15	33		7	
FSC0754NB	17*33*7 TB		17	33		7	
FSC0360NB	17*33*7 TC		17	33		7	
FSC0808NB	17*33*8 SC		17	33		8	
FSC0704NB	17*33*8 TC		17	33		8	
FSC0650NB	18*33*6 HTCL	BH4243E	18	33		6	
FSC0101NB	18.5*33*9.5 SC		18.5	33		9.5	
FSC0679NB	19*33*7 TC		19	33		7	
FSC0749NB	19*33*8 TC		19	33		8	
FSC0621NB	19*33*8/9 TCY		19	33		8	9
FSC0614NB	20*33*10 SB		20	33		10	
FSC0750NB	20*33*10 TC		20	33		10	
FSC0613FB	20*33*7 SC(VITON)FKM		20	33		7	
FSC0629NB	20*33*7 TC		20	33		7	
FSC0751NB	20*33*8 SC		20	33		8	
FSC0896NB	20*33*9 SC		20	33		9	
FSC0212NB	21*33*8/9.5 TCY	011-997-67-46	21	33		8	9.5
FSC0831NB	22*33*10/15 DCY		22	33		10	15
FSC0431NB	22*33*6 TC		22	33		6	
FSC0165N0	22*33*6.2 VC		22	33		6.2	
FSC0519NB	22*33*6.5 TC		22	33		6.5	
FSC0881NB	22*33*7 TC		22	33		7	
FSC0067NB	24*33*10.5 TB4		24	33		10.5	
FSC0559NB	24*33*5 SB		24	33		5	
FSC0499NB	25*33*4 TC		25	33		4	
FSC0499FB	25*33*4 TC (FKM75 Shore)		25	33		4	
FSC0562VB	25*33*4 TCJ(PTFE+FKM75 Shore	V2(FKM75度+PTFE20%)	25	33		4	
FSC0829N0	25*33*4 VB		25	33		4	
FSC0637NB	25*33*4 VG		25	33		4	
FSC0692NB	25*33*5 TB		25	33		5	
FSC0615NB	25*33*6 TC		25	33		6	
FSC0240NB	25*33*7 SC		25	33		7	
FSC0819NB	27*33*4 SC		27	33		4	
FSC0820N0	27*33*4 VB		27	33		4	
FSB0565NB	19.05*33.325*7.93 TB GREEN PAINTING	0.750*1.312*0.312 TB	19.05	33.325		7.93	
FSC9914NB	19.05*33.33*6.35 SC		19.05	33.33		6.35	
FSC0493NB	19.05*33.33*7.93 SC		19.05	33.33		7.93	
FSC0093NB	19.05*33.33*7.93/8.93 TZ	0.75*1.311*0.312/0.352TZ	19.05	33.33		7.93	8.93
FSC0187NB	19.05*33.33*7.93/9.4 TC	0.75*1.312*0.312/0.37 TC	19.05	33.33		7.93	9.4
FSC9991NB	19.05*33.33*7.95 TC		19.05	33.33		7.95	
FSC9905NB	19.05*33.35*6.35 SB		19.05	33.35		6.35	
FSC9928NB	19.05*33.35*6.35 TC		19.05	33.35		6.35	
FSC9954NB	19.05*33.35*7.95 TB		19.05	33.35		7.95	
FSC9996NB	19.05*33.35*7.95 TC	0.750*1.313*0.313 TC	19.05	33.35		7.95	
FSC9977NB	19.5*33.35*10 TC		19.5	33.35		10	
FSC9972NB	22.23*33.35*6.35 SC		22.23	33.35		6.35	
FSC9970N0	25.4*33.35*3.96 VB		25.4	33.35		3.96	
FSC0503NB	21*33.7*9 TC4		21	33.7		9	
FSC0776NB	12*34*7 TC		12	34		7	

WLK CODE	OIL SEALS	DESCRIPTION	ID	OD1	OD2	H1	H2
FSC0780NB	16*34*7 TC		16	34		7	
FSC0843NB	17*34*4 SB		17	34		4	
FSC0794NB	17*34*4 TB		17	34		4	
FSC0509NB	17*34*4 TC		17	34		4	
FSC0155NB	17*34*7 SC		17	34		7	
FSC0066NB	17*34*7 TC		17	34		7	
FSC0836NB	17*34*8 TB		17	34		8	
FSC0709NB	18*34*7 TB		18	34		7	
FSC0617NB	18*34*7 TC		18	34		7	
FSC0882NB	18*34*8 TB		18	34		8	
FSC0172NB	18.5*34*6.5 TC		18.5	34		6.5	
FSC0391NB	19*34*6 TC		19	34		6	
FSC0680NB	19*34*7 TC		19	34		7	
FSC0201NB	20*34*10/15 DC4Y	90316-20006	20	34		10	15
FSC0796NB	20*34*6 TC		20	34		6	
FSC0065NB	20*34*7 SC		20	34		7	
FSC0200NB	20*34*7 TC		20	34		7	
FSC0642NB	20*34*7/8 HTC4L(NBR90)	90311-20008	20	34		7	8
FSC0227NB	22*34*10/15 DCY	90316-22003	22	34		10	15
FSC0416NB	22*34*5 HTCR		22	34		5	
FSC0224NB	22*34*5 TC		22	34		5	
FSC0451NB	22*34*6 HTCL		22	34		6	
FSC0225NB	22*34*6 HTCR	90311-22346	22	34		6	
FSC0458NB	22*34*6 TCA(Y)BROWN		22	34		6	
FSC0718NB	22*34*6.5 HTCR	90029-21022	22	34		6.5	
FSC0743NB	22*34*6.5 TC		22	34		6.5	
FSC0458AB	22*34*6.5 TCA(ACM)		22	34		6.5	
FSC0064NB	22*34*7 SC		22	34		7	
FSC0226NB	22*34*7 TC	90311-22347	22	34		7	
FSC0770NB	23*34*6 TC		23	34		6	
FSC0884NB	23*34*7 TC		23	34		7	
FSC0497NB	23*34*8 HTCL		23	34		8	
FSC0479NB	24*34*7 TC		24	34		7	
FSC0246NB	24.6*34*7 TB	EC10 使用	24.6	34		7	
FSC0848NB	25*34*5 TC		25	34		5	
FSC0547NB	25*34*7 TC		25	34		7	
FSC0674NB	25*34*7 TM	N029-061	25	34		7	
FSC0789NB	27*34*3 VB		27	34		3	
FSC0221N0	27*34*3.5 KC		27	34		3.5	
FSC0821NB	27*34*4 SC		27	34		4	
FSC0823N0	27*34*4 VB		27	34		4	
FSC0822N0	27*34*4 VC		27	34		4	
FSC0408N0	28*34*5 VCY	AG1524P	28	34		5	
FSC0484NB	8*34*8 TC	91203-292-005	8	34		8	
FSC0645NB	23*34*6.5 SC4(SCJY)NBR90	90310-23005	23	34		6.5	
FPF40010N	24*34*7 SCJY		24	34		7	
FSC0666NB	25*34*6/6.4 TC4Y(NBR90)	BP4082E	25	34		6	6.4
FSC0662NB	20.65*34.14*7/7.7 TC4Y	BP6049E(NBR80)	20.65	34.14		7	7.7
FSC0063NB	24*34.2*6.5 SC		24	34.2		6.5	
FSC0456NB	26*34.5*5.5 HTCL	91214-GK1-004	26	34.5		5.5	
FSC9983NB	20.5*34.7*7/9 TC4Y(NBR90)	BP6049E	20.5	34.7		7	9
FSC0062NB	14.99*34.8*6.35 SC	0.590*1.370*0.250 SC	14.99	34.8		6.35	
FSC0520NB	19.05*34.9*9.5 TC		19.05	34.9		9.5	

WLK CODE	OIL SEALS	DESCRIPTION	ID	OD1	OD2	H1	H2
FSC9993NB	22.5*34.9*3.75 SC	2972	22.5	34.9		3.75	
FSC9976NB	15.88*34.92*6.35 TC	0.625*1.375*0.25 TC	15.88	34.92		6.35	
FSC9912NB	15.88*34.92*7.95 SC		15.88	34.92		7.95	
FSC9916NB	17.48*34.92*6.35 TC		17.48	34.92		6.35	
FSC9969NB	19.05*34.92*6.35 TB		19.05	34.92		6.35	
FSC9933NB	19.05*34.92*6.35 TC		19.05	34.92		6.35	
FSC9909NB	19.05*34.92*7.95 SC		19.05	34.92		7.95	
FSC9904NB	19.05*34.92*7.95 TB		19.05	34.92		7.95	
FSC9953NB	19.05*34.92*9.53 TC		19.05	34.92		9.53	
FSC0236NB	22.2*34.92*6.35 SC	0.874*1.375*0.250 SC	22.2	34.92		6.35	
FSC9927NB	22.23*34.92*6.35 TB		22.23	34.92		6.35	
FSC9959NB	25.4*34.92*6.35 TC		25.4	34.92		6.35	
FSC9958N0	25.81*34.92/42.47*16.2 Y3	MD-162076/198128	25.81	34.92	42.47	16.2	
FSC9908NB	28.58*34.92*3.96 VB		28.58	34.92		3.96	
FSC9987NB	19.05*34.93*6.35 TC		19.05	34.93		6.35	
FSC9992NB	19.05*34.93*9.53 TC		19.05	34.93		9.53	
FSC0061NB	19.84*34.93*6.35 SC	0.781*1.375*0.250 SC	19.84	34.93		6.35	
FSC0211NB	20.65*34.93*6.35 SC	0.813*1.375*0.250 SC	20.65	34.93		6.35	
FSC0209NB	20.65*34.93*6.35 TC	0.813*1.375*0.250 TC	20.65	34.93		6.35	
FSC0430NB	21.82*34.93*6.22 SC	0.859*1.375*0.245 SC	21.82	34.93		6.22	
FSC0238NB	22.23*34.93*6.35 SBP	0.875*1.375*0.250 SBP	22.23	34.93		6.35	
FSC9958NB	22.23*34.93*6.35 SC		22.23	34.93		6.35	
FSC0237NB	22.23*34.93*6.35 TB	0.875*1.375*0.250 TB	22.23	34.93		6.35	
FSC9980NB	22.23*34.93*6.35 TC		22.23	34.93		6.35	
FSC0239NB	22.23*34.93*8 SB(SZ)	0.875*1.375*0.315 SB(SZ)	22.23	34.93		8	
FSC9968NB	22.23*34.93*8 SB GREEN PAINTING		22.23	34.93		8	
FSC0244NB	24.64*34.93*6.65 SBP	0.970*1.375*0.262 SBP	24.64	34.93		6.65	
FSC0626NB	10*35*7 TC		10	35		7	
FSC0809NB	12*35*10 SC		12	35		10	
FSC0374NB	12*35*7 TC		12	35		7	
FSC0855NB	13*35*10 SC		13	35		10	
FSC0078NB	14*35*10 SC		14	35		10	
FSC0060NB	14*35*11/14.5 TC6Y(TC65)		14	35		11	14.5
FSC0622NB	14*35*7 SC		14	35		7	
FSC0557NB	14*35*7 TC		14	35		7	
FSC0557FB	14*35*7 TC(VITON)		14	35		7	
FSC0872NB	14*35*8 TC		14	35		8	
FSC0149NB	15*35*10 SC		15	35		10	
FSC0150NB	15*35*10 TC		15	35		10	
FSC0368NB	15*35*10 Y		15	35		10	
FSC0130N0	15*35*4 VC		15	35		4	
FSC0696NB	15*35*6 TC		15	35		6	
FSC0144FB	15*35*7 SC(VITON)		15	35		7	
FSC0145NB	15*35*7 TB(TM)	商標WLK STIHL	15	35		7	
FSC0059NB	15*35*7 TC		15	35		7	
FSC0059FB	15*35*7 TC (FKM)VITON		15	35		7	
FSC0609NB	15*35*7.5 TC		15	35		7.5	
FSC0147NB	15*35*8 SC		15	35		8	
FSC0116NB	15*35*9 TCCY		15	35		9	
FSC0148NB	15*35*9.5/18 DCY		15	35		9.5	18
FSC0892NB	15*35/39*14/16 TGY	N029-081(NBR80)	15	35	39	14	16
FSC0682NB	16*35*10 SC		16	35		10	
FSC0508NB	16*35*10 TC		16	35		10	

WLK CODE	OIL SEALS	DESCRIPTION	ID	OD1	OD2	H1	H2
FSC0424NB	16*35*7 TC		16	35		7	
FSC0897NB	16*35*8 SC		16	35		8	
FSC0495NB	17*35*10 TC		17	35		10	
FSC0495QB	17*35*10 TC (VMQ)		17	35		10	
FSC0096N0	17*35*12 KCY		17	35		12	
FSC0054NB	17*35*12 TC6(TCU)		17	35		12	
FSC0758NB	17*35*5 TC		17	35		5	
FSC0058NB	17*35*6 TC		17	35		6	
FSC0665N0	17*35*6/7.5 KCY		17	35		6	7.5
FSC0605NB	17*35*7 DC(Green)	P-262	17	35		7	
FSC0156NB	17*35*7 SC		17	35		7	
FSC0057NB	17*35*7 TC	8067-17030	17	35		7	
FSC0487NB	17*35*7/7.5 TCV		17	35		7	7.5
FSC0488NB	17*35*8 SB		17	35		8	
FSC0056NB	17*35*8 TC		17	35		8	
FSC0494NB	17*35*8.5 TC5		17	35		8.5	
FSC0055NB	17*35*9 TCCY		17	35		9	
FSC0169NB	18*35*10 SC		18	35		10	
FSC0388NB	18*35*10 TC		18	35		10	
FSC0869NB	18*35*5 SC		18	35		5	
FSB0387NB	18*35*7 TC		18	35		7	
FSC0053NB	18*35*8 TC		18	35		8	
FSC0053FB	18*35*8 TC(VITON)		18	35		8	
FSC0435NB	18.7*35*7 TC	18.7*35*7/7.7 TC4Y	18.7	35		7	
FSC0697NB	19*35*10 TC		19	35		10	
FSC0856NB	19*35*5 TC		19	35		5	
FSC0022NB	19*35*7 TC	MB-166582	19	35		7	
FSC0022NSS	19*35*7 TC (S304+INSERT)	S304 SPRING+S304鐵殼	19	35		7	
FSC0022FS	19*35*7 TC(FKM)S304	VITON	19	35		7	
FSC0022NS	19*35*7 TC(S304 SPRING)		19	35		7	
FSC0865NB	19*35*8 TB		19	35		8	
FSC0052NB	19*35*8 TC		19	35		8	
FSC0052FB	19*35*8 TC (FKM)VITON		19	35		8	
FSC0818NB	20*35*10 DC		20	35		10	
FSC0104NB	20*35*10 TC		20	35		10	
FSC0104QB	20*35*10 TC (VMQ)		20	35		10	
FSC0104FB	20*35*10 TC(VITON)		20	35		10	
FSC0122NB	20*35*4 TC (SPEC.)	特材905料	20	35		4	
FSC0051NB	20*35*4.5 SC	NT65/70 起動	20	35		4.5	
FSC0876NB	20*35*5 SC		20	35		5	
FSC0611NB	20*35*5.5 HTCR	09283-20040	20	35		5.5	
FSC0611QB	20*35*5.5 HTCR(VMQ)		20	35		5.5	
FSC0050NB	20*35*5.5 SC	24151-73B01	20	35		5.5	
FSC0393NB	20*35*6 TC		20	35		6	
FSC0049NB	20*35*7 DC		20	35		7	
FSC0468NB	20*35*7 SC(BLUE)		20	35		7	
FSC0468QB	20*35*7 SC(VMQ)		20	35		7	
FSC0426NB	20*35*7 SG		20	35		7	
FSC0465NB	20*35*7 TB GREEN PAINTING		20	35		7	
FSC00455NB	20*35*7 TB™		20	35		7	
FSC0048NB	20*35*7 TC	KF34, 09283-20024	20	35		7	
FSC0048FS	20*35*7 TC (FKM)S304	VITON+S304 SPRING	20	35		7	

WLK CODE	OIL SEALS	DESCRIPTION	ID	OD1	OD2	H1	H2
FSC0048FB	20*35*7 TC (FKM)VITON		20	35		7	
FSC0048NS	20*35*7 TC (S304 SPRING)		20	35		7	
FSC0048QB	20*35*7 TC (VMQ)		20	35		7	
FSC0202PB	20*35*7 TCJ		20	35		7	
FSC0663NB	20*35*7/7.5 TCV(Green)		20	35		7	7.5
FSC0441NO	20*35*8 KC	(FS102)	20	35		8	
FSC0517NB	20*35*8 SB		20	35		8	
FSC0113NB	20*35*8 SC	90043-10026	20	35		8	
FSC0047NB	20*35*8 TC	32113-01B00	20	35		8	
FSC0092NB	21*35*12.5 Y		21	35		12.5	
FSC0046NB	21*35*6 SC		21	35		6	
FSC0214NB	21*35*6 TC		21	35		6	
FSC0688NB	21*35*7 SC		21	35		7	
FSC0045NB	21*35*7 TC		21	35		7	
FSC0799AB	21.6*35*7 HTGR(ACM)	11363	21.6	35		7	
FSC0460NB	22*35*10 TB		22	35		10	
FSC0462NB	22*35*10 TC		22	35		10	
FSC0091NB	22*35*5 TC		22	35		5	
FSC0119NO	22*35*5 VC		22	35		5	
FSC0228NB	22*35*6 SC		22	35		6	
FSC0229NB	22*35*6 TA		22	35		6	
FSC0139NB	22*35*6 TC	GX120	22	35		6	
FSC0440NO	22*35*6.5 KC	(FS101)	22	35		6.5	
FSC0230NB	22*35*7 DC		22	35		7	
FSC0043NB	22*35*7 SC	KND3/5B起動, EY13, KF53	22	35		7	
FSC0044NB	22*35*7 TB		22	35		7	
FSC0042NB	22*35*7 TC	90311-21020	22	35		7	
FSC0042NS	22*35*7 TC(S304 SPRING)		22	35		7	
FSC0042NSS	22*35*7 TC(SUS)+INSERT	S304 SPRING+S304鐵殼	22	35		7	
FSC0042QB	22*35*7 TC(VMQ)		22	35		7	
FSC0610NB	22*35*7.5 TA2		22	35		7.5	
FSC0849NB	22*35*7/7.5 TCV		22	35		7	7.5
FSC0041NB	22*35*8 TB	90311-22103	22	35		8	
FSC0534NB	22*35*8 TBK(W/FELT)	AD1127J	22	35		8	
FSC0040NB	22*35*8 TC	K75 油封	22	35		8	
FSC0474NS	23*35*6 SC (S304 SPRING)	F25-2301-0	23	35		6	
FSC0039NB	23*35*7 TC		23	35		7	
FSC0653NB	24*35*5.5 SC(NBR85)		24	35		5.5	
FSC0038NB	24*35*6 HSCR		24	35		6	
FSC0095FB	24*35*6 HSGW(FKM)VITON		24	35		6	
FSC0037NB	24*35*6 SC	90043-10027	24	35		6	
FSC0877NB	24*35*6 TC		24	35		6	
FSC0241NB	24*35*7 SC		24	35		7	
FSC0133NB	24*35*7 TC		24	35		7	
FSC0036NB	24.6*35*7 TC		24.6	35		7	
FSC0400NB	25*35*10 TC		25	35		10	
FSC0638NB	25*35*4 TC		25	35		4	
FSC0675NB	25*35*4 VG		25	35		4	
FSC0035NB	25*35*5 SC	TS50/105/60/起動	25	35		5	
FSC0034NB	25*35*5 TC		25	35		5	
FSC0034FB	25*35*5 TC(VITON)		25	35		5	
FSC0115NO	25*35*5 VB(VZ)	90312-25015	25	35		5	

WLK CODE	OIL SEALS	DESCRIPTION	ID	OD1	OD2	H1	H2
FSC0218N0	25*35*5 VC		25	35		5	
FSC0702NB	25*35*6 HSCR		25	35		6	
FSC0249NB	25*35*6 HSCR	MD-069950;MD-041012	25	35		6	
FSC0248NB	25*35*6 SC	90043-10035	25	35		6	
FSC0033NB	25*35*6 TC	MD-069950,93102-25270	25	35		6	
FSC0252NB	25*35*7 DC		25	35		7	
FSC0032NB	25*35*7 SC	113LG47	25	35		7	
FSC0032FB	25*35*7 SC(VITON)		25	35		7	
FSC0251NB	25*35*7 TB(TM)	43252-G3200	25	35		7	
FSC0031NB	25*35*7 TC	KND70A/105;RK7起動, KF64	25	35		7	
FSC0031QB	25*35*7 TC (VMQ)		25	35		7	
FSC0031NS	25*35*7 TC(S304 SPRING)		25	35		7	
FSC0031FB	25*35*7 TC(VITON)		25	35		7	
FSC0250NB	25*35*7/9 TBY		25	35		7	9
FSC0399NB	25*35*8 TC		25	35		8	
FSC0795NB	25*35*9 TC		25	35		9	
FSC0797NB	25*35/40*6.5/7.6 SCY		25	35	40	6.5	7.6
FSC0030NB	26*35*5 SC	NT75 起動	26	35		5	
FSC0729NB	26*35*7 SC		26	35		7	
FSC0716NB	26*35*7 TC		26	35		7	
FSC0824NB	27*35*4 SC		27	35		4	
FSC0826N0	27*35*4 VB		27	35		4	
FSC0825N0	27*35*4 VC		27	35		4	
FSC0656NB	27*35*7 SC		27	35		7	
FSC0357NB	28*35*4 TC		28	35		4	
FSC0471NB	28*35*4 TG		28	35		4	
FSC0728NB	28*35*4 VB		28	35		4	
FSC0757NB	28*35*4 VG		28	35		4	
FSC0608NB	28*35*5 TC		28	35		5	
FSC0272NB	28*35*6 TC		28	35		6	
FSC0450NB	28*35*7 TC		28	35		7	
FSC0708NB	28*35*9 TC		28	35		9	
FSC0363N0	30*35*3 VB		30	35		3	
PPF40001N	20*35*8 SCJY	power steering	20	35		8	
PPF40003N	22*35*8.5 SCJY	780-2206	22	35		8.5	
PPF40006N	23*35*6.5/7 ISZ(SCJY)	實際是 ISZ型	23	35		6.5	7
PPF40021N	25*35*8 SCJY		25	35		8	
FSC0541NB	25*35*5/6 ISZ(NBR90 Shore)	90310-25032	25	35		5	6
FSC0668NB	25*35*7/8 TC4Y(NBR90)		25	35		7	8
FSC0413NB	25.4*35.05*4.70 VB(BH4)	1.000*1.380*0.185 VB	25.4	35.05		4.7	
FSC0500N0	27*35.2/37.7*4/11.5 KC6Y	K2048	27	35.2	37.7	4	11.5
FSC0117NB	12*36*7 TC		12	36		7	
FSC0778NB	14*36*7 TC		14	36		7	
FSC0664NB	15*36*7 SC		15	36		7	
FSC0378NB	15*36*7 TC		15	36		7	
FSC0383NB	16*36*7 TC		16	36		7	
FSC0385NB	17*36*7 TC		17	36		7	
FSC0839NB	18*36*7 TC		18	36		7	
FSC0432NB	19*36*7 TC		19	36		7	
FSC0857NB	19*36*8 SC		19	36		8	
FSC0774NB	20*36*10 DC		20	36		10	
FSC0620NB	20*36*10 TC		20	36		10	
FSC0469NB	20*36*10/15 DCY		20	36		10	15

WLK CODE	OIL SEALS	DESCRIPTION	ID	OD1	OD2	H1	H2
FSC0649NB	20*36*5 TC		20	36		5	
FSC0727NB	20*36*7 HTCL		20	36		7	
FSC0029NB	20*36*7 SC		20	36		7	
FSC0204NB	20*36*7 TC		20	36		7	
FSC0028NB	22*36*10 DC	09283-22610	22	36		10	
FSC0235NB	22*36*10/15 DCY	90316-22001/8	22	36		10	15
FSC0647NB	22*36*5 HTCL		22	36		5	
FSC0677NB	22*36*5 HTCR		22	36		5	
FSC0232NB	22*36*6 TC		22	36		6	
FSC0089NB	22*36*7 SC		22	36		7	
FSC0359NB	22*36*7 TC		22	36		7	
FSC0234NB	22*36*7.5/11 DCY		22	36		7.5	11
FSC0233NB	22*36*7/10 DCY		22	36		7	10
FSC0800NB	22*36*8 TC		22	36		8	
FSC0476NB	23*36*7 TC		23	36		7	
FSC0433NB	23*36/37*7.5/9.5 KCY	NBR黑灰色	23	36	37	7.5	9.5
FSC0433Q0	23*36/37*7.5/9.5 KCY(VMQ)	(VMQ)矽利康黑色	23	36	37	7.5	9.5
FSC0651NB	24*36*5.4/6.8 TCY NBR90	BP5504E	24	36		5.4	6.8
FSC0516NB	24*36*6 TB	AD8851F	24	36		6	
FSC0242NB	24*36*6 TC		24	36		6	
FSC0397NB	24*36*7 TC		24	36		7	
FSC0397FB	24*36*7 TC(VITON)		24	36		7	
FSC0833NB	24*36*8 TC		24	36		8	
FSC0254NB	25*36*5 SC		25	36		5	
FSC0887NB	25*36*7 SB		25	36		7	
FSC0448NB	25*36*7 TC		25	36		7	
FSC0255NB	25*36*8 TC		25	36		8	
FSC0266NB	26*36*10.5 TB4	109-23145-00	26	36		10.5	
FSC0267NB	26*36*10.5 TC4		26	36		10.5	
FSC0788NB	26*36*5 TC		26	36		5	
FSC0853NB	26*36*6 TC		26	36		6	
FSC0684NB	26*36*7 TC		26	36		7	
FSC0027NB	27*36*6 TC		27	36		6	
FSC0755NB	28*36*4 TZ		28	36		4	
FSC0452NB	28*36*5 SB		28	36		5	
FSC0273NB	28*36*7 TC		28	36		7	
FSC0834NB	28*36*8 TZ		28	36		8	
FSC0744N0	29*36*8 VB		29	36		8	
FSC0811NB	30*36*5 SC		30	36		5	
PPF40004N	22*36*7 SCJY(HPS)	Power Steering	22	36		7	
PPF40030N	24*36*7 SCJY(NBR75-80)	AP8097G	24	36		7	
FSC0552NB	25*36*5/5.5 ISZ(NBR90 Shore)	NBR90度	25	36		5	5.5
FSC0748NB	20*36*7/8 TC4Y(NBR85)		20	36		7	8
FSC0670NB	22*36*7/8 TC4Y(NBR85)		22	36		7	8
FSC0535NB	24*36*7/7.5 TC4Y	90029-21010	24	36		7	7.5
PPF40040N	24*36.2*8 SCJY		24	36.2		8	
FSC9984NB	25*36.5*6 Y2	12342-PR3-000	25	36.5		6	
FSC0263NB	25.4*36.5*7.92 TB	1.000*1.437*0.312 TB	25.4	36.5		7.92	
FSC0510N0	27*36.5*5.5 KM3	(NBR70度)	27	36.5		5.5	
PPF40011N	24*36.5*8.5 SCJY	NBR75-80	24	36.5		8.5	
FSC9994NB	25.4*36.51*6.4 SC	1.000*1.437*0.250 SC	25.4	36.51		6.4	
FSC9974NB	25.4*36.53*6.35 TC	1.000*1.438*0.250 TC	25.4	36.53		6.35	

WLK CODE	OIL SEALS	DESCRIPTION	ID	OD1	OD2	H1	H2
FSC0380NB	15*37*7 TC		15	37		7	
FSC0386NB	17*37*7 TC		17	37		7	
FSC0026NB	18*37*5 SC		18	37		5	
FSC0025NB	18*37*7 TC		18	37		7	
FSC0024NB	18*37*8 TC		18	37		8	
FSC0753NB	19*37*6.5/9 Y		19	37		6.5	9
FSC0181NB	19*37*7 TC		19	37		7	
FSC0846NB	20*37*10 TC		20	37		10	
FSC0108NB	20*37*7 TC		20	37		7	
FSC0108FB	20*37*7 TC (FKM)VITON		20	37		7	
FSC0023NB	20*37*8 TC	09283-20034	20	37		8	
FSC0021NB	21*37*7 TC		21	37		7	
FSC0635NB	22*37*6 TC		22	37		6	
FSC0396NB	22*37*7 TC		22	37		7	
FSC0627NB	22*37*8/9 TCY(NBR90 Shore)		22	37		8	9
FSC0895NB	23*37*7 SC		23	37		7	
FSC0243NB	24*37*6 TC		24	37		6	
FSB0358NB	24*37*7 TC		24	37		7	
FSC0769NB	25*37*10 TC		25	37		10	
FSC0257NB	25*37*10/15 DCY		25	37		10	15
FSC0850NB	25*37*5 SC		25	37		5	
FSC0766NB	25*37*5 TC		25	37		5	
FSC0020NB	25*37*6 SC	92050013	25	37		6	
FSC0121NB	25*37*6 TC		25	37		6	
FSC0486NB	25*37*6 TG		25	37		6	
FSC0722NB	25*37*7 TB		25	37		7	
FSC0256NB	25*37*7 TC		25	37		7	
FSC0019NB	25*37*8 SC	KND70/90 起動	25	37		8	
FSC0106NB	25*37*8 TC	90311-25011	25	37		8	
FSC0858NB	26*37*10 TC		26	37		10	
FSC0421NB	26*37*10.5 DC4		26	37		10.5	
FSC0657NB	26*37*10.5 TC4		26	37		10.5	
FSC0268NB	26*37*10.5 TC6	36723145060	26	37		10.5	
FSC0888NB	26*37*4/7 GA		26	37		4	7
FSC0481NB	26*37*7 TC		26	37		7	
FSC0764NB	27*37*10.5 DC		27	37		10.5	
FSC0735NB	27*37*10.5 TC4		27	37		10.5	
FSC0807NB	27*37*4 TC		27	37		4	
FSC0018NB	27*37*5 VC		27	37		5	
FSC0017NB	27*37*7 TC	ER100 起動	27	37		7	
FSC0017QB	27*37*7 TC(VMQ)		27	37		7	
FSC0016NB	27*37*7.5 TC(TC4)		27	37		7.5	
FSC0015NB	27*37*9 TC		27	37		9	
FSC0274NB	28*37*4 J M	43215-20541-71Toyota	28	37		4	
FSC0699NB	28*37*4 TC		28	37		4	
FSC0803N0	28*37*4 VG		28	37		4	
FSC0756NB	28*37*5 TC		28	37		5	
FSC0276NB	28*37*6 SB(SZ)	43218-20540-71 Toyota	28	37		6	
FSC0275NB	28*37*6 TB(TM)		28	37		6	
FSC0277NB	28*37*6 TC		28	37		6	
FSC0628NB	28*37*7 TC		28	37		7	
FSC0367N0	30*37*4 VB		30	37		4	
FSC0715N0	30*37*4 VG		30	37		4	

WLK CODE	OIL SEALS	DESCRIPTION	ID	OD1	OD2	H1	H2
FSC0527NB	30*37*5 SB		30	37		5	
FSC0745NB	30*37*6.5 SC		30	37		6.5	
FSC0830NB	30*37*7 TC		30	37		7	
FSC0791NB	31*37*3 VB		31	37		3	
FPF40007N	23*37*9 SCJY(SGJY)	23.83*36.91*8.74	23	37		9	
FSC0659NB	26*37*7/8 TC4Y NBR90		26	37		7	8
FSC0568NS	15*37.25*4.9/5.7 Y(S304)	S304 SPRING	15	37.25		4.9	5.7
FSC0110Q0	24.3*37.35*9 Y (VMQ)		24.3	37.35		9	
FSC0660NB	25.5*37.5*6 HTCR	90311-25021	25.5	37.5		6	
FPF40022N	25*37.5*7 SCJY	BP3524E	25	37.5		7	
FPF40046N	25*37.5/41.5*3/7.5 SCJ5Y	NISSAN SENTRA USED	25	37.5	41.5	3	7.5
FSC0761NB	25.4*37.5*7 SCJY		25.4	37.5		7	
FSC9921NB	28.575*37.947*6.35 TC	1.125*1.494*0.250 TC	28.575	37.947		6.35	
FSC0742NB	15*38*7 TC		15	38		7	
FSC0781NB	16*38*7 TC		16	38		7	
FSC0553NB	17*38*7 TC		17	38		7	
FSC0835NB	17*38*8 TC		17	38		8	
FSC0170NB	18*38*5 SC	09284-18001	18	38		5	
FSC0389NB	18*38*7 TC		18	38		7	
FSC0606NB	18*38*8 TC		18	38		8	
FSC0141NB	19*38*7 TC	90311-19008	19	38		7	
FSC0636NB	19*38*8 TC		19	38		8	
FSC0810NB	20*38*10 SC		20	38		10	
FSC0793NB	20*38*10 TC		20	38		10	
FSC0014NB	20*38*15 DC		20	38		15	
FSC0409NB	20*38*5 TC		20	38		5	
FSC0285NB	20*38*7 SC	93102-20358	20	38		7	
FSC0285FB	20*38*7 SC (FKM)VITON		20	38		7	
FSC0328NB	20*38*7 TC	93102-20315	20	38		7	
FSN0004NB	20*38*8 TC		20	38		8	
FSC0107N0	21*38*6 VC		21	38		6	
FSC0868NB	21*38/48*10 TC5Y	AE1090E 13060-95000	21	38	48	10	
FSC0013NB	21.7*38*8 TC		21.7	38		8	
FSC0875NB	22*38*10 TC		22	38		10	
FSC0012NB	22*38*6 SC		22	38		6	
FSC0695NB	22*38*6 TC		22	38		6	
FSC0137NB	22*38*7 TC		22	38		7	
FSC0123NB	22*38*7/9 TCY		22	38		7	9
FSC0109NB	22*38*8 TC		22	38		8	
FSC0646NB	23*38*6.5/6.8 SCY		23	38		6.5	6.8
FSC0631NB	23*38*7 SC		23	38		7	
FSC0477NB	23*38*7 TC		23	38		7	
FSC0851NB	23*38*8 SC		23	38		8	
FSC0870NB	24*38*5 TC		24	38		5	
FSC0866NB	24*38*7 TB		24	38		7	
FSC0698NB	24*38*7 TC		24	38		7	
FSC0125NB	24*38*8 TC	AE1252E	24	38		8	
FSC0530NB	25*38*10 TC		25	38		10	
FSC0258NB	25*38*10/15 DCY	90316-25016, AR1309-P	25	38		10	15
FSC0011NB	25*38*5 TC		25	38		5	
FSC0867NB	25*38*6 TC		25	38		6	
FSC0284FB	25*38*7 SC (FKM)VITON		25	38		7	
FSC0010NB	25*38*7 TB(TM)	EY15 SMALL	25	38		7	

WLK CODE	OIL SEALS	DESCRIPTION	ID	OD1	OD2	H1	H2
FSC0009NB	25*38*7 TC	EY15/18/20 (ROBIN)	25	38		7	
FSC0009FB	25*38*7 TC (FKM)VITON		25	38		7	
FSC0354NB	25*38*7.5 TC4		25	38		7.5	
FSC0630NB	25*38*8 DC		25	38		8	
FSC0127NB	25*38*8 TC	90311-25110	25	38		8	
FSC0008NB	26*38*5 TC	93102-26042 R/DT/DX	26	38		5	
FSC0269NB	26*38*6.5 SBP	1.000*1.500*0.255 SBP	26	38		6.5	
FSC0873NB	26*38*6.5 SCN	90311-26003	26	38		6.5	
FSC0007NB	26*38*7 TC	09283-26010	26	38		7	
FSC0625NB	26*38*8 TC	09200-26016	26	38		8	
FSC0006NB	27*38*6 SC	NM85/55/75/110 起動	27	38		6	
FSC0561NB	27*38*7 SC		27	38		7	
FSC0537NB	27*38*7 TC		27	38		7	
FSC0470NB	28*38*10/15 DCY		28	38		10	15
FSC0280NB	28*38*10/15 HTC4YL(TCYL)	24780-79001	28	38		10	15
FSC0551NB	28*38*5 SB		28	38		5	
FSC0004NB	28*38*5.5 SC		28	38		5.5	
FSC0003NB	28*38*6 SC (P/N6358833)		28	38		6	
FSC0278NB	28*38*7 SB(SZ)	90310-28038	28	38		7	
FSC0140NB	28*38*7 SC		28	38		7	
FSC0140FB	28*38*7 SC(FKM)VITON		28	38		7	
FSC0641NB	28*38*7 SM		28	38		7	
FSC0279NB	28*38*7 TB	K7	28	38		7	
FSC0132NB	28*38*7 TC	9828-28038	28	38		7	
FSC0132QB	28*38*7 TC(VMQ)		28	38		7	
FSC0437NB	28*38*7 TZ(TB)	(包腳)	28	38		7	
FSC0341N0	29*38*6.4 KC	495-606	29	38		6.4	
FSC0863NB	29*38*7 TC(BROWN)		29	38		7	
FSC0734NB	29*38*7/12 Y		29	38		7	12
FSC0686NB	30*38*4 SC		30	38		4	
FSC0648NB	30*38*5 SB		30	38		5	
FSC0417NB	30*38*5 TC	90312-30001	30	38		5	
FSC0459NB	30*38*6 TC		30	38		6	
FSC0802NB	30*38*8 TC		30	38		8	
FSC0453NB	30*38/43.5*9/16 Y	黑色硬度80以上	30	38	43.5	9	16
FSC0693NB	19*38*7/8 SCJY(TF)	與19*38*7/7.5 TC4Y相同	19	38		7	8
PPF40031N	22*38*8 SCJY(NBR75-80)	AP1133G	22	38		8	
PPF40042N	23*38*9 SCJY		23	38		9	
PPF40044N	26*38*8.5 SCJY		26	38		8.5	
FSC0439NB	25*38*7.5 SD7(TC4)	48137-Z9005	25	38		7.5	
FSC0717NB	19*38*7/7.5 TC4Y NBR90	90311-19007	19	38		7	7.5
FSC0661NB	25*38*7/7.8 TC4Y NBR90	90310-25004	25	38		7	7.8
FSC0643NB	26*38*7/8 TC4Y(NBR90)		26	38		7	8
FSC0767NB	23*38*6.8/7 SC4(NBR90)		23	38		6.8	7
FSC0741NB	28*38*7 SC4(NBR90)		28	38		7	
FSC9924NB	19.05*38.1*6.35 SB		19.05	38.1		6.35	
FSC9982NB	19.05*38.1*6.35 TC	0.750*1.500*0.250 TC	19.05	38.1		6.35	
FSC9929NB	19.05*38.1*7.95 TC		19.05	38.1		7.95	
FSC9918NB	19.05*38.1*9.525 SC		19.05	38.1		9.525	
FSC9975NB	22.23*38.1*6.35 TB		22.23	38.1		6.35	
FSC9973NB	22.23*38.1*6.35 TC		22.23	38.1		6.35	
FSC9963NB	22.23*38.1*6.35/7 TCV		22.23	38.1		6.35	7
FSC9919NB	22.23*38.1*9.53 TC		22.23	38.1		9.53	

WLK CODE	OIL SEALS	DESCRIPTION	ID	OD1	OD2	H1	H2
FSC9906NB	23.83*38.1*6.35 TC		23.83	38.1		6.35	
FSC9930NB	23.83*38.1*9.53 TC		23.83	38.1		9.53	
FSC0245NB	24.51*38.1*6.48 TBP	0.965*1.500*0.255 TBP	24.51	38.1		6.48	
FSC0446NB	25.4*38.1*6.35 SC	1.000*1.500*0.250 SC	25.4	38.1		6.35	
FSC9967NB	25.4*38.1*6.35 TB		25.4	38.1		6.35	
FSC9978NB	25.4*38.1*6.35 TC	1.000*1.500*0.250 TC	25.4	38.1		6.35	
FSC9957NB	25.4*38.1*7.95 TC		25.4	38.1		7.95	
FSC0264NB	25.4*38.1*9.4 TC	1.000*1.500*0.370 TC	25.4	38.1		9.4	
FSC9931NB	25.4*38.1*9.52 SC		25.4	38.1		9.52	
FSC9907NB	25.4*38.1*9.53 TB		25.4	38.1		9.53	
FSC9986NB	25.4*38.1*9.53 TC		25.4	38.1		9.53	
FSC9981NB	25.4*38.1*9.93 SA		25.4	38.1		9.93	
FSC0442NB	26.59*38.1*6.35 SC	1.047*1.500*0.250 SC	26.59	38.1		6.35	
FSC9932NB	27*38.1*7.95 SB		27	38.1		7.95	
FSC9998NB	27.79*38.1*7.14 SD7		27.79	38.1		7.14	
FSC0434NB	28.4*38.1*6.4 SC	1.120*1.500*0.252 SC	28.4	38.1		6.4	
FSC0283NB	28.57*38.1*6.35 SC	1.125*1.500*0.250 SC	28.57	38.1		6.35	
FSC9962NB	28.58*38.1*6.35 TC	1.125*1.500*0.250	28.58	38.1		6.35	
FSC9955NB	28.58*38.1*6.35 TZ		28.58	38.1		6.35	
FSC0379NB	28.58*38.1*6.4 SC	1.125*1.500*0.252 SC	28.58	38.1		6.4	
FSC9925N0	31.75*38.1*3.96 VB		31.75	38.1		3.96	
FSC0364NB	22.23*38.18*9.5 SC	0.875*1.500*0.370 SC	22.23	38.18		9.5	
FSC0371NB	25.4*38.18*6.3 SC	1.000*1.503*0.248 SC	25.4	38.18		6.3	
FSC0370N0	27*38.18*6.3 VC		27	38.18		6.3	
PPF40012N	24*38.2*8.5 SCJY	NBR75-80	24	38.2		8.5	
PPF40005N	22*38.5*8 SCJY		22	38.5		8	
PPF40023N	25*38.5*8.5 SCJY(SGJY)		25	38.5		8.5	
FSC0184NB	19*39*5 SB5Y		19	39		5	
FSC0183NB	19*39*5 SC		19	39		5	
FSC0782NB	19*39*7 TC		19	39		7	
FSC0783NB	20*39*6 TC		20	39		6	
FSC0097N0	21*39*10.5 Y(39.5)		21	39		10.5	
FSC0885NB	22*39*10 TC		22	39		10	
FSC0707NB	22*39*6 TC		22	39		6	
FSC0786NB	22*39*8 TC		22	39		8	
FSC0787NB	24*39*8 SC		24	39		8	
FSC0480NB	25*39*7 TC		25	39		7	
FSC0002NB	27*39*10.5 TB4	90756118003, 2762314551	27	39		10.5	
FSC0001NB	27*39*10.5 TC4	27623-14500	27	39		10.5	
FSC0700NB	28*39*5 SB		28	39		5	
FSC0658NB	28*39*6 VB		28	39		6	
FSC0790NB	28*39*7 SC		28	39		7	
FSC0114N0	29*39*4 VB		29	39		4	
FSC0898NB	29*39*5 SC		29	39		5	
FSC0483NB	30*39*7 TB		30	39		7	
FSC0504NB	30*39*7 TC		30	39		7	
FSC0740NB	32*39*6/8 VBY		32	39		6	8
FSC0685NB	32*39*7 TZ		32	39		7	
FSC0411N0	34*39*3 KC	60955	34	39		3	
PPF40043N	24*39*8.5 SCJY		24	39		8.5	
PPF40024N	25.5*39*8.5 SCJY		25.5	39		8.5	
FSC0690QB	27*39.5*7 HTCR(VMQ)	R860012(Grey Brown)	27	39.5		7	
FSC0261NB	25.02*39.67*9.53 SB	0.985*1.562*0.375 SB	25.02	39.67		9.53	

WLK CODE	OIL SEALS	DESCRIPTION	ID	OD1	OD2	H1	H2
FSC0265NB	25.4*39.67*9.52 SB	1.000*1.562*0.375 SB	25.4	39.67		9.52	
FSC0443NB	28.57*39.70*9.12 SC	1.125*1.563*0.359 SC	28.57	39.7		9.12	
FSC9910NB	28.58*39.7*4.78 SC		28.58	39.7		4.78	
FSC9971NB	28.58*39.7*7.95 TC		28.58	39.7		7.95	
FSC9926NB	28.58*39.7*9.53 TC		28.58	39.7		9.53	
FSC0415NB	17*39.9*5 TB2	38	17	39.9		5	
FSC0282NB	28*39.9*4.2/6.5 SCJY	W/TEFLON RING shaft 27.5	28	39.9		4.2	6.5
FSC0719NB	15*40*10 SB		15	40		10	
FSC0640NB	15*40*10 SC		15	40		10	
FSC0522NB	15*40*10 TC		15	40		10	
FSC0381NB	15*40*7 TC		15	40		7	
FSC0814NB	15*40*8 TC		15	40		8	
FSC0837NB	16*40*10 TC		16	40		10	
FSC0523NB	16*40*7 TC		16	40		7	
FSC0874NB	16*40*7 Y(NBR60)SUS INSERT		16	40		7	
FSC0880NB	16*40*8 SC		16	40		8	
FSC0771NB	16*40*8 TC		16	40		8	
FSC0316NB	16.9*40*5 SC		16.9	40		5	
FSC0406NB	17*40*10 TC		17	40		10	
FSC0326NB	17*40*10/12 KC		17	40		10	12
FSC0423NB	17*40*5 TB2	60S (BIG)	17	40		5	
FSC0327NB	17*40*5 TC		17	40		5	
FSC0852NB	17*40*6 SC		17	40		6	
FSC0762NB	17*40*6 TC		17	40		6	
FSC0323NB	17*40*7 DC (Green)	17*40*7/01 DC	17	40		7	
FSC0318NB	17*40*7 SC	3170126	17	40		7	
FSC0325NB	17*40*7 TC		17	40		7	
FSC0315NB	17*40*8 TC		17	40		8	
FSC0390NB	18*40*10 TC		18	40		10	
FSC0524NB	18*40*7 TC		18	40		7	
FSC0854NB	18*40*8 TC		18	40		8	
FSC0518NB	19*40*10 SC		19	40		10	
FSC0731NB	19*40*10 TC		19	40		10	
FSC0362NB	19*40*7 TC		19	40		7	
FSC0496NB	20*40*10 TC	113LG10	20	40		10	
FSC0496QB	20*40*10 TC(VMQ)		20	40		10	
FSC0309NB	20*40*11 SC		20	40		11	
FSC0644NB	20*40*4 SC		20	40		4	
FSC0862NB	20*40*5 TC		20	40		5	
FSC0088NB	20*40*6 TC		20	40		6	
FSC0813NB	20*40*7 DC		20	40		7	
FSC0329NB	20*40*7 SB5		20	40		7	
FSC0321NB	20*40*7 SC		20	40		7	
FSC0311NB	20*40*7 TB(Blue)	653B204007	20	40		7	
FSC0314NB	20*40*7 TC	113LG43	20	40		7	
FSC0314FB	20*40*7 TC(VITON)		20	40		7	
FSC0314QB	20*40*7 TC(VMQ)		20	40		7	
FSC0847NB	20*40*7/7.5 TCV		20	40		7	7.5
FSC0313NB	20*40*7/9 TCY		20	40		7	9
FSC0832NB	20*40*8 TB		20	40		8	
FSC0312NB	20*40*8 TC	93102-20447	20	40		8	
FSC0319NB	20*40*9 DC		20	40		9	
FSC0310NB	20*40*9 SC		20	40		9	

WLK CODE	OIL SEALS	DESCRIPTION	ID	OD1	OD2	H1	H2
FSC0322NB	20*40*9 TC		20	40		9	
FSC0563NB	21*40*10 TC		21	40		10	
FSC0331NB	21*40*7 TC	Ardo Merloni, Blomberg,	21	40		7	
FSC0332QB	21.9*40*8 DGS (ACM)	020 311 113(HTCRG)	21.9	40		8	
FSC0526NB	22*40*10 DC		22	40		10	
FSC0475NB	22*40*10 TC	113LG139	22	40		10	
FSC0475FB	22*40*10 TC(FKM)VITON		22	40		10	
FSC0538NB	22*40*10/11.5 TGY	03AT34	22	40		10	11.5
FSC0801NB	22*40*12 TC		22	40		12	
FSC0324NB	22*40*7 DC(Green)	22*40*7/01 DC	22	40		7	
FSC0005NB	22*40*7 HSCL		22	40		7	
FSC0883NB	22*40*7 SC		22	40		7	
FSC0334NB	22*40*7 TC	03AT53	22	40		7	
FSC0334FB	22*40*7 TC(VITON)		22	40		7	
FSC0288N0	22*40*7 VB		22	40		7	
FSC0082NB	22*40*8 TC		22	40		8	
FSC0082QB	22*40*8 TC(VMQ)		22	40		8	
FSC0372NB	22*40*8.5 DC	NBR 80度 113AR07	22	40		8.5	
FSC0335NB	22*40*8/11.5 TCY	113LG11	22	40		8	11.5
FSC0694NB	22*40*8/11.5 TGY	03AT07	22	40		8	11.5
FSC0463NB	22*40/51*8/12 TG5Y	113ZN01	22	40	51	8	12
FSC0454NB	22*40/66*9/14.5 Y	113ZN03	22	40	66	9	14.5
FSC0634NB	23*40*10 TC		23	40		10	
FSC0540N0	23*40*4 KC		23	40		4	
FSC0546NB	23*40*7 HTCL	80672-3010/11	23	40		7	
FSC0546QB	23*40*7 HTCL(VMQ)		23	40		7	
FSC0478NB	23*40*7 TB		23	40		7	
FSC0505NB	23*40*7 TC		23	40		7	
FSC0633NB	23*40*8 SC		23	40		8	
FSC0420NB	23*40*8 TC		23	40		8	
FSC0798NB	24*40*10 TC		24	40		10	
FSC0683NB	24*40*7 SC		24	40		7	
FSC0683NS	24*40*7 SC(S304 SPRING)		24	40		7	
FSC0410NB	24*40*7 TC	D350-1508-40	24	40		7	
FSC0760N0	24*40*7.3/9.5 VCY	CIVIC K800 96-01	24	40		7.3	9.5
FSC0308NB	24*40*8 TC	NM65 起動 0613-16-103	24	40		8	
FSC0301NB	25*40*10 TC	AE1315-FO	25	40		10	
FSC0301FB	25*40*10 TC(VITON)		25	40		10	
FSC0301QB	25*40*10 TC(VMQ)		25	40		10	
FSC0300NB	25*40*12 TC5Y	三菱MP660/MP(插)前輪軸	25	40		12	
FSC0307NB	25*40*5 TC	MF150/MF180	25	40		5	
FSC0306NB	25*40*6 SC		25	40		6	
FSC0305NB	25*40*7 TB	48137-26760	25	40		7	
FSC0304NB	25*40*7 TC	KF53, 09283-25035	25	40		7	
FSC0304FS	25*40*7 TC (FKM)S304	VITON+S304 SPRING	25	40		7	
FSC0304QB	25*40*7 TC (VMQ)		25	40		7	
FSC0419NB	25*40*7.5/8.9 TC6Y	NP85	25	40		7.5	8.9
FSC0548NB	25*40*7.5/9.5 TF	彈簧內包	25	40		7.5	9.5
FSC0418NB	25*40*7.5/9.8 KCY	NBR80度	25	40		7.5	9.8
FSC0338NB	25*40*8 DC	機車用	25	40		8	
FSC0339NS	25*40*8 SC(S304 SPRING)	F25-2503-0	25	40		8	
FSC0339FB	25*40*8 SC(VITON)		25	40		8	

WLK CODE	OIL SEALS	DESCRIPTION	ID	OD1	OD2	H1	H2
FSC0817NB	25*40*8 TB(TM)		25	40		8	
FSC0303NB	25*40*8 TC	32113-M8000	25	40		8	
FSC0303AB	25*40*8 TC(ACM)		25	40		8	
FSC0303NS	25*40*8 TC(S304 SPRING)		25	40		8	
FSF0303FB	25*40*8 TC(VITON)		25	40		8	
FSC0287N0	25*40*8 VC(25*40*5/7.7Y)		25	40		8	
FSC0861FB	25*40*9 SC(FKM)VITON	TC副唇修掉變SC	25	40		9	
FSC0302NB	25*40*9 TC		25	40		9	
FSC0302FB	25*40*9 TC(FKM)VITON		25	40		9	
FSC0299NB	26*40*5 SC	NT85/95/TS155/TS180起動	26	40		5	
FSC0298NB	26*40*6 TC	TS180 起動STARTING	26	40		6	
FSC0726NB	26*40*7 HTCR		26	40		7	
FSC0382NB	26*40*7 TC	48137-36700	26	40		7	
FSC0542NB	26*40*8 TC		26	40		8	
FSC0094NB	26.5*40*7 HSC (VMQ)	CP-MATIC GERMANY	26.5	40		7	
FSC0639NB	27*40*10 TC		27	40		10	
FSC0345NB	27*40*6 SC		27	40		6	
FSC0084NB	27*40*6/7 HTCR		27	40		6	7
FSC0297NB	27*40*7 TC	久保 20H 起動09550-27407	27	40		7	
FSC0467NB	27*40*8 HTCL	9828-27102	27	40		8	
FSC0482NB	27*40*8 TC		27	40		8	
FSC0827NB	28*40*10 DC		28	40		10	
FSC0449NB	28*40*10 TC		28	40		10	
FSC0348NB	28*40*10.5 TB4		28	40		10.5	
FSC0513NB	28*40*5 SB		28	40		5	
FSC0296NB	28*40*5 SC		28	40		5	
FSC0085NB	28*40*5 TC		28	40		5	
FSC0515N0	28*40*5 VB		28	40		5	
FSC0342NB	28*40*6 SC		28	40		6	
FSC0549NB	28*40*7 HSCG		28	40		7	
FSC0549NSS	28*40*7 HSCG(S304+INSERT)	(SUS304 SPRING+INSERT)	28	40		7	
FSC0343NB	28*40*7 SC		28	40		7	
FSC0343NSS	28*40*7 SC(SUS304+INSERT)	96104182	28	40		7	
FSC0343QB	28*40*7 SC(VMQ)		28	40		7	
FSC0402NB	28*40*7 TC		28	40		7	
FSC0402NSS	28*40*7 TC(SUS304+INSERT)		28	40		7	
FSC0295NB	28*40*8 DC	93103-28011	28	40		8	
FSC0539NB	28*40*8 HTCR	MD-008883	28	40		8	
FSC0347NB	28*40*8 SB	49321-Y0100	28	40		8	
FSC0730NB	28*40*8 SC		28	40		8	
FSC0344NB	28*40*8 TB	90310-28027/28072	28	40		8	
FSC0294NB	28*40*8 TC	32113-86401, 93103-26011	28	40		8	
FSC0346NB	28*40*8/6 TCY		28	40		8	6
FSC0871NB	28*40*9 TC		28	40		9	
FSC0723NB	28.6*40*8 TC		28.6	40		8	
FSC0714NB	29*40*6 SB		29	40		6	
FSC0714FB	29*40*6 SB(VITON)		29	40		6	
FSC0485NB	29*40*7 SC		29	40		7	
FSC0732NB	29*40*7 TC		29	40		7	
FSC0732FB	29*40*7 TC(VITON)		29	40		7	
FSC0752NB	29*40*8 TC		29	40		8	
FSD0455PB	29.7*40*7 TCJ		29.7	40		7	

WLK CODE	OIL SEALS	DESCRIPTION	ID	OD1	OD2	H1	H2
FSC0427NB	29.8*40*7 TC4		29.8	40		7	
FSC0403NB	30*40*10 TC		30	40		10	
FSC0403NS	30*40*10 TC(S304 SPRING)	SUS304 SPRING	30	40		10	
FSC0291NB	30*40*10.5 TB4	5115308010, 13723-14501	30	40		10.5	
FSC0290N0	30*40*17/24.5 VCY	YZC HOLDER	30	40		17	24.5
FSC0878NB	30*40*4 TC		30	40		4	
FSC0737N0	30*40*4 VB		30	40		4	
FSC0886N0	30*40*4 VC		30	40		4	
FSC0687NB	30*40*4 VG		30	40		4	
FSC0293NB	30*40*5 SC		30	40		5	
FSC0558NB	30*40*5 TC		30	40		5	
FSC0864N0	30*40*5 VC		30	40		5	
FSC0428NB	30*40*6 TC		30	40		6	
FSC0529NB	30*40*6/8.8 TCY	50002-31051	30	40		6	8.8
FSC0350NB	30*40*7 HSCR		30	40		7	
FSC0350AB	30*40*7 HSCR (ACM)		30	40		7	
FSC0350FB	30*40*7 HSCR (FKM)		30	40		7	
FSC0689QB	30*40*7 HTGL(VMQ)	R860013 Left	30	40		7	
FSC0351NB	30*40*7 HTGR(FKM+S304SPR)	018 997 79 47A VITON	30	40		7	
FSC0351QB	30*40*7 HTGR(VMQ)	R860013 Right	30	40		7	
FSC0624NB	30*40*7 SB	90310-30035	30	40		7	
FSC0624FB	30*40*7 SB(VITON)		30	40		7	
FSC0320NB	30*40*7 SC	90310-30035,113LG53	30	40		7	
FSC0320FB	30*40*7 SC(VITON)FKM		30	40		7	
FSC0560NB	30*40*7 TB		30	40		7	
FSC0292NB	30*40*7 TC		30	40		7	
FSC0292FB	30*40*7 TC (VITON)	FKM	30	40		7	
FSC0292QB	30*40*7 TC (VMQ)		30	40		7	
FSC0765N0	30*40*7/10 GA		30	40		7	10
FSC0353NB	30*40*8 TC		30	40		8	
FSC0491NB	30*40*8 TC6(TC6Y)	2186-738-0350-T	30	40		8	
FSC0536NB	32*40*5 SB		32	40		5	
FSC0069NB	32*40*5 SC		32	40		5	
FSC0828N0	32*40*5 VC	90312-32002	32	40		5	
FSC0673NB	32*40*6 TC		32	40		6	
FSC0612NB	32*40*7 TC		32	40		7	
FSC0612FB	32*40*7 TC(VITON)		32	40		7	
FSC0511NB	32*40*8 TC		32	40		8	
FSC0511FB	32*40*8 TC(VITON)		32	40		8	
FSC0805N0	33*40*3 VB		33	40		3	
FSC0812NB	33*40*6.5 SCY		33	40		6.5	
FSC0792NB	35*40*4 VC		35	40		4	
PPF40002N	20*40*7 SCJY(HPS)	power steering	20	40		7	
PPF40008N	23*40*9 SCJY	BP4048E	23	40		9	
PPF40013N	24*40*7 SCJY (HPS)	NBR 75-80	24	40		7	
PPF40014N	24*40*8.5 SCJY(HPS)	NBR 75-80	24	40		8.5	
FSC0725NB	30*40*6.5/7 TC4Y(NBR90)		30	40		6.5	7
FSC0746NB	32*40*7/8 TC4Y(NBR90)		32	40		7	8
FSD9968NB	23.5*40.5*6.7 Y1	12342-PM6-000	23.5	40.5		6.7	
FSD0869NB	24.61*40.5/48.5*3.2/9 Y	NISSAN PLUS SEALS	24.61	40.5	48.5	3.2	9
FSD0900NB	30*40.5*10.5 DC		30	40.5		10.5	
FSD0088NB	30*40.5*10.5 TB4		30	40.5		10.5	
FSD0087NB	30*40.5*10.5 TC4	TR/GP	30	40.5		10.5	

WLK CODE	OIL SEALS	DESCRIPTION	ID	OD1	OD2	H1	H2
FSC0422NB	30*40.5*10.5 TC4	137-23145-01	30	40.5		10.5	
FSD0600NB	29.8*40.65*5/12 Y(NP75)	KCKG0008	29.8	40.65		5	12
FSD0164NB	20*41*7 TC		20	41		7	
FSD0787NB	22*41*6 TC		22	41		6	
FSD0086NB	25*41*6 TC	G150/200/300, GX160	25	41		6	
FSD0629NB	25*41*7 TB		25	41		7	
FSD0085NB	25*41*7 TC		25	41		7	
FSD0586NB	26*41*7 HTCL	91216-PH8-0031/5	26	41		7	
FSD0161NB	26*41*7 TZ		26	41		7	
FSD0645NB	27*41*10 SC		27	41		10	
FSD0709NB	27*41*10 TC		27	41		10	
FSD0222NB	28*41*10.5 TB4		28	41		10.5	
FSD0220NB	28*41*6 TC	K7	28	41		6	
FSD0659NB	28*41*7 HTCL(BROWN)	91216-PH8-003	28	41		7	
FSD0598NB	28*41*7 TB		28	41		7	
FSD0882NB	28*41*7 TC		28	41		7	
FSD0221NB	28*41*9.4 SB		28	41		9.4	
FSD0514NB	29*41*7 TB		29	41		7	
FSD0533NB	29*41*7 TC		29	41		7	
FSD0566NB	29*41*7 TZ		29	41		7	
FSD0580NB	30*41*10 HTBL	90043-11098	30	41		10	
FSD0096N0	30*41*5/7 VCY		30	41		5	7
FSD0304NB	30*41*7 TC		30	41		7	
FSD0649NB	30*41*8 TC	BH2825E	30	41		8	
FSD0108N0	31*41*4/4.5 VCY		31	41		4	4.5
FSD0805NB	31*41*6 TC(BROWN)		31	41		6	
FSD0442NB	35*41*5.5/9 SCY	90310-35001, T1008	35	41		5.5	9
PPF40015N	24*41*8.5 SCJY(SGJY)	NBR 75-80度;BP2150I	24	41		8.5	
PPF40026N	27*41*8.5 SCJY		27	41		8.5	
PPF40047N	28*41*8 SCJY		28	41		8	
PPF40018N	25.5*41.1*8 SCJY		25.5	41.1		8	
FSD9983NB	25.4*41.14*6.35 TC	1.000*1.620*0.250 TC	25.4	41.14		6.35	
FSD0429NB	20.96*41.20*4.93 SC(BH6)	0.825*1.622*0.195 SC	20.96	41.2		4.93	
PPF40009N	23*41.2*8 SCJY		23	41.2		8	
FSD0215NB	20*41.25*7 TC(BROWN)		20	41.25		7	
FSD0126NB	22*41.25*7 TB	EY13/14 (ROBIN)	22	41.25		7	
FSD0084NB	22*41.25*7 TC	GX110 BIG, GX120;GX160	22	41.25		7	
FSD9914NB	22.23*41.25*6.35 TB		22.23	41.25		6.35	
FSD0083NB	25*41.25*6 TC	GX140/160,G150	25	41.25		6	
FSD0082NB	25*41.25*7 TB(TM)	EY15/18/20 (ROBIN)(IRON)	25	41.25		7	
FSD0124NB	25*41.25*7 TC	EY15 BIG(RUBBER)	25	41.25		7	
FSD9913NB	25.4*41.25*6.35 SBP GREEN PAINTING	NBR80内徑束2MM	25.4	41.25		6.35	
FSD9908NB	25.4*41.25*6.35 TB		25.4	41.25		6.35	
FSD0105NB	28*41.25*9.4 SB (28	41.25		9.4	
FSD9950NB	28.575*41.275*6.35 TBP	1.125*1.625*0.250 TBP	28.575	41.275		6.35	
FSD9947NB	19.05*41.28*6.35 TB		19.05	41.28		6.35	
FSD9947FB	19.05*41.28*6.35 TB(FKM)	VITON	19.05	41.28		6.35	
FSD9965NB	19.05*41.28*6.35 TC		19.05	41.28		6.35	
FSD9965FB	19.05*41.28*6.35 TC(FKM)	VITON	19.05	41.28		6.35	
FSD0170NB	20.64*41.28*6.35 TC	0.8125*1.625*0.250 TC	20.64	41.28		6.35	
FSD9997NB	20.65*41.28*4.78 VC	293740	20.65	41.28		4.78	
FSD0109N0	20.7*41.28*4.75 VC	0.815*1.625*0.187 VC	20.7	41.28		4.75	
FSD9927NB	22.23*41.28*7.95 SB		22.23	41.28		7.95	

WLK CODE	OIL SEALS	DESCRIPTION	ID	OD1	OD2	H1	H2
FSD9994NB	22.23*41.28*9.53 SC	0.875*1.625*0.375 SC	22.23	41.28		9.53	
FSD9912NB	24.61*41.28*7.95 TB		24.61	41.28		7.95	
FSD0114N0	25.4*41.28*4.7 VC	1.000*1.625*0.185 VC	25.4	41.28		4.7	
FSD9978NB	25.4*41.28*6.35 TB		25.4	41.28		6.35	
FSD9964NB	25.4*41.28*6.35 TC	1.000*1.625*0.250	25.4	41.28		6.35	
FSD9964FB	25.4*41.28*6.35 TC(VITON)	1.000*1.625*0.250VITON	25.4	41.28		6.35	
FSD9986NB	25.4*41.28*6.4 TC	1.000*1.625*0.250 TC	25.4	41.28		6.4	
FSD9944NB	25.4*41.28*7.95 TC		25.4	41.28		7.95	
FSD9958NB	25.4*41.28*9.53 TC		25.4	41.28		9.53	
FSD9939NB	27.79*41.28*6.35 SBAY		27.79	41.28		6.35	
FSD9919NB	28.58*41.28*6.35 SB		28.58	41.28		6.35	
FSD9924NB	28.58*41.28*6.35 SC		28.58	41.28		6.35	
FSD9943NB	28.58*41.28*6.35 TC	1.125*1.625*0.250 TC	28.58	41.28		6.35	
FSD0209NB	28.58*41.28*9.53 SB	1.125*1.625*0.375 SB	28.58	41.28		9.53	
FSD9936NB	28.58*41.28*9.53 SC		28.58	41.28		9.53	
FSD9936FB	28.58*41.28*9.53 SC(VITO)	VITON	28.58	41.28		9.53	
FSD9985NB	28.58*41.28*9.53 TB(TZ)		28.58	41.28		9.53	
FSD9979NB	28.58*41.28*9.53 TC	1.125*1.625*0.375 TC	28.58	41.28		9.53	
FSD9941NB	31.75*41.28*4.78 TC		31.75	41.28		4.78	
FSD9909NB	31.75*41.28*6.35 TC		31.75	41.28		6.35	
FSD0141NB	22*41.3*6 SC	K91 用	22	41.3		6	
FSD0179NB	22*41.3*6 TA(VA)	K4	22	41.3		6	
FSD0100NB	25*41.3*8 TC	L40 / L60 用	25	41.3		8	
FSD0369NB	28*41.3*9.3 SB(SM)		28	41.3		9.3	
FSD0369QB	28*41.3*9.3 SB(SM)(VMQ)		28	41.3		9.3	
FSD0157N0	29.21*41.33*6.35 KC	1.150*1.627*0.250 KC	29.21	41.33		6.35	
FSD0143N0	28.5*41.4*6.35 KC	1.122*1.629*0.250 KC	28.5	41.4		6.35	
FSD0173NB	21*41.5*5 TB	B/S 3HP	21	41.5		5	
FSD0081NB	25*41.5*10 TC		25	41.5		10	
FSD0224NB	28*41.5*9.4 SB		28	41.5		9.4	
FSD0676NB	15*42*10 SA		15	42		10	
FSD0676FB	15*42*10 SA(FKM)VITON		15	42		10	
FSD0861NB	15*42*10 TA		15	42		10	
FSD0862NB	15*42*10 TB		15	42		10	
FSD0856FB	15*42*10 TC(VITON)		15	42		10	
FSD0374NB	15*42*7 TC		15	42		7	
FSD0159NB	15*42*8 TC		15	42		8	
FSD0674NB	17*42*7 TC		17	42		7	
FSD0080NB	17*42*8 TC		17	42		8	
FSD0752NB	18*42*7 TC		18	42		7	
FSD0784NB	18*42*8 SC		18	42		8	
FSD0741NB	19*42*7 TC		19	42		7	
FSD0166NB	20*42*10 SA2		20	42		10	
FSD0492NB	20*42*10 TC		20	42		10	
FSD0078NB	20*42*12 TC6(TCU)		20	42		12	
FSD0851NB	20*42*6 TC(BLUE)		20	42		6	
FSD0165NB	20*42*7 SC		20	42		7	
FSD0368NB	20*42*7 TC		20	42		7	
FSD0368FB	20*42*7 TC (VITON)		20	42		7	
FSD0368QB	20*42*7 TC (VMQ)		20	42		7	
FSD0079NB	20*42*8 TC	93102-20371	20	42		8	
FSD0079FB	20*42*8 TC(VITON)		20	42		8	

WLK CODE	OIL SEALS	DESCRIPTION	ID	OD1	OD2	H1	H2
FSD0428NB	20*42/43*8/9 HTCL	478-1508-40	20	42	43	8	9
FSD0821NB	22*42*10 TB		22	42		10	
FSD0378NB	22*42*10 TC		22	42		10	
FSD0378FS	22*42*10 TC(FKM)S304	VITON(S304 SPRING)	22	42		10	
FSD0378NS	22*42*10 TC(S304 SPRING)		22	42		10	
FSD0658NB	22*42*11 TC		22	42		11	
FSD0872NB	22*42*11/12 TC4Y(NBR65)	Special seals	22	42		11	12
FSD0380NB	22*42*7 TC		22	42		7	
FSD0115NB	22*42*8 TC		22	42		8	
FSD0562NB	23*42*10 TC		23	42		10	
FSD0886NB	23*42*6 TC		23	42		6	
FSD0636NB	23*42*7 HTCL		23	42		7	
FSD0447NO	23*42*7 KC3	(FS104)	23	42		7	
FSD0425NB	23*42*7 TC		23	42		7	
FSD0818NB	24*42*10 TC		24	42		10	
FSD0176NB	24*42*6 TC		24	42		6	
FSD0076NB	24*42*7 TC		24	42		7	
FSD0140NB	24*42*8 TC		24	42		8	
FSD0073NB	25*42*10 SC		25	42		10	
FSD0192NB	25*42*10 TB		25	42		10	
FSD0193NB	25*42*10 TC		25	42		10	
FSD0071NB	25*42*11.5 KCCY		25	42		11.5	
FSD0072NB	25*42*11.5 SC		25	42		11.5	
FSD0826NB	25*42*5 TC		25	42		5	
FSD0654NB	25*42*6 TC		25	42		6	
FSD0881NB	25*42*6/6.5 TCV		25	42		6	6.5
FSD0673NB	25*42*7 HTCL		25	42		7	
FSD0673AB	25*42*7 HTCL(ACM)		25	42		7	
FSD0328NB	25*42*7 SC	113LG13	25	42		7	
FSD0328FB	25*42*7 SC (FKM)VITON		25	42		7	
FSD0328NS	25*42*7 SC(S304 SPRING)		25	42		7	
FSD0191NB	25*42*7 TC		25	42		7	
FSD0191FB	25*42*7 TC(VITON)		25	42		7	
FSD0693NB	25*42*8 SC		25	42		8	
FSD0075NB	25*42*8 TC		25	42		8	
FSD0075FB	25*42*8 TC(VITON)		25	42		8	
FSD0075QB	25*42*8 TC(VMQ)		25	42		8	
FSD0074NB	25*42*9 SC		25	42		9	
FSD0662NB	25*42*9 TC		25	42		9	
FSD0667NB	26*42*10 TC		26	42		10	
FSD0207NB	26*42*7 TC	60955	26	42		7	
FSD0638NB	26*42*7/10 TCU	91252-230-003	26	42		7	10
FSD0120NB	26*42*8 HTCR		26	42		8	
FSD0366QB	26*42*8 HTCR (VMQ)		26	42		8	
FSD0070NB	26*42*8 TC		26	42		8	
FSD0879NB	27*42*10 SC		27	42		10	
FSD0188NB	27*42*7 TC	91216-PC8-003-05	27	42		7	
FSD0863NB	27*42*8 TC		27	42		8	
FSD0763NB	27*42*9 TC		27	42		9	
FSD0116NB	28*42*10 TC		28	42		10	
FSD0601NB	28*42*6/8.4 KC9	GCEX0022	28	42		6	8.4
FSD0225QB	28*42*7 HTCR(VMQ)		28	42		7	
FSD0694NB	28*42*7 SC		28	42		7	

WLK CODE	OIL SEALS	DESCRIPTION	ID	OD1	OD2	H1	H2
FSD0226NB	28*42*7 TC		28	42		7	
FSD0226FB	28*42*7 TC(VITON)		28	42		7	
FSD0227NB	28*42*8 HTCL	91213-PT0-003	28	42		8	
FSD0069NB	28*42*8 TC	91213-PTO-0003/4	28	42		8	
FSD0235AB	28.5*42*9 (ACM)	89015 CA	28.5	42		9	
FSD0238NB	29*42*6.5 SBP		29	42		6.5	
FSD0249NB	30*42*10 SC		30	42		10	
FSD0630NB	30*42*10 TC		30	42		10	
FSD0065NB	30*42*10.5 TC4	51153-08030, S0351-32000	30	42		10.5	
FSD0064NB	30*42*11 DC4(DC)	RXS, RXZ, 164-23145-01	30	42		11	
FSD0068NB	30*42*4.5 SC		30	42		4.5	
FSD0134NB	30*42*5.7 SC		30	42		5.7	
FSD0067NB	30*42*6 SC		30	42		6	
FSD0090NB	30*42*6 TC		30	42		6	
FSD0090FB	30*42*6 TC(FKM)VITON		30	42		6	
FSD0090QB	30*42*6 TC(VMQ)		30	42		6	
FSD0139A0	30*42*6.5 VC (ACM)	006 99 77 347	30	42		6.5	
FSD0539N0	30*42*6/9 TDKI		30	42		6	9
FSD0247NB	30*42*7 SC	8個小洞 藍色1;黑色	30	42		7	
FSD0247FB	30*42*7 SC (FKM)		30	42		7	
FSD0247NS	30*42*7 SC(S304 SPRING)	8個小洞	30	42		7	
FSD0093NB	30*42*7 TC		30	42		7	
FSD0093FB	30*42*7 TC (FKM)		30	42		7	
FSD0066NB	30*42*8 SC	90043-10020	30	42		8	
FSD0471NB	30*42*8 TB(TM)		30	42		8	
FSD0151NB	30*42*8 TC	9-09924-451-0	30	42		8	
FSD0151FB	30*42*8 TC(VITON)		30	42		8	
FSD0473N0	30.1*42*6 HMF(KZ3)	NBR80度	30.1	42		6	
FSD0063NB	31*42*8 TC	EY25	31	42		8	
FSD0275NB	32*42*10 TC		32	42		10	
FSD0902NB	32*42*10/12.5 HTC4YL		32	42		10	12.5
FSD0212NB	32*42*10/13 TC4		32	42		10	13
FSD0891NB	32*42*10/15 TC9		32	42		10	15
FSD0855NB	32*42*4 SC		32	42		4	
FSD0819NB	32*42*4 VB		32	42		4	
FSD0794N0	32*42*4 VG		32	42		4	
FSD0373NB	32*42*5 KC		32	42		5	
FSD0466NB	32*42*5 TC		32	42		5	
FSD0445N0	32*42*6 KZ3		32	42		6	
FSD0877NB	32*42*6 TC		32	42		6	
FSD0884NB	32*42*7 TB		32	42		7	
FSD0155NB	32*42*7 TC		32	42		7	
FSD0155NS	32*42*7 TC (S304 SPRING)	SUS304 SPRING	32	42		7	
FSD0155FB	32*42*7 TC(VITON)FKM		32	42		7	
FSD0274NB	32*42*8 TC		32	42		8	
FSD0892FB	32*42*8 TC(VITON)		32	42		8	
FSD0062NB	32*42*9 TC		32	42		9	
FSD0666NB	34*42*4 VG		34	42		4	
FSD0612NB	34*42*8 TC		34	42		8	
FSD0824NB	35*42*10 VB		35	42		10	
FSD0696NB	35*42*4 SB		35	42		4	
FSD0635NB	35*42*4 SC		35	42		4	
FSD0687NB	35*42*4 TC		35	42		4	

WLK CODE	OIL SEALS	DESCRIPTION	ID	OD1	OD2	H1	H2
FSD0637NB	35*42*4 TZ		35	42		4	
FSD0725N0	35*42*4 VB		35	42		4	
FSD0634NB	35*42*4 VG		35	42		4	
FSD0860NB	35*42*5 SB		35	42		5	
FSD0717NB	35*42*7 TC		35	42		7	
FSD0717NS	35*42*7 TC(S304 SPRING)		35	42		7	
FSD0618NB	35*42*8 TC		35	42		8	
PPF40016N	24*42*8.5 SCJY	780-24030;NBR75-80	24	42		8.5	
PPF40032N	27*42*8.5 SCJY	NBR75-80	27	42		8.5	
PPF40029N	27*42*9/10 TCJY	NBR75-80	27	42		9	10
FSD0675NB	30*42*7/8 ISZ NBR90	90311-30016	30	42		7	8
PPF40019N	25.5*42.5*8 SCJY		25.5	42.5		8	
PPF40028N	30*42.5*8 SCJY(SGJY)	BP5420E	30	42.5		8	
FSD9993NB	31.75*42.67*7.87 TC	1.250*1.680*0.310 TC	31.75	42.67		7.87	
FSD0098N0	25.5*42.7*8.8		25.5	42.7		8.8	
FSD9996NB	30.75*42.75*9.53 SM	298423	30.75	42.75		9.53	
FSD0430NB	28.83*42.80*6.35 SB(BH2)	1.135*1.685*0.250 SB(SZ)	28.83	42.8		6.35	
FSD9923NB	31.75*42.86*6.35 TC		31.75	42.86		6.35	
FSD9971NB	31.75*42.86*7.95 TC		31.75	42.86		7.95	
FSD0905NB	25.4*42.88*7.95 TB		25.4	42.88		7.95	
FSD9921NB	32.54*42.88*6.65 SC4	NBR80	32.54	42.88		6.65	
FSD0800NB	25*42.9*9.5 TC		25	42.9		9.5	
FSD0095Q0	27.3*42.9*11 Y(VMQ)	(VMQ)	27.3	42.9		11	
FSD0211NB	27.05*42.93*7.95 TCW(ACM)	1.065*1.690*0.313 TCW	27.05	42.93		7.95	
FSD0158N0	31.75*42.93*5.46 VC	1.250*1.690*0.215 VC	31.75	42.93		5.46	
FSD0754NB	20*43*8 TC		20	43		8	
FSD0679NB	23*43*7 TC		23	43		7	
FSD0167NB	24*43*6 TC		24	43		6	
FSD0167FB	24*43*6 TC(FKM)VITON		24	43		6	
FSD0497NB	24*43*7 TA		24	43		7	
FSD0532NB	24*43*7 TC		24	43		7	
FSD0827NB	24*43*8.5 TZ		24	43		8.5	
FSD0785NB	24*43*9 TC		24	43		9	
FSD0571NB	25*43*10 HTCR		25	43		10	
FSD0761NB	25*43*10 TC		25	43		10	
FSD0828NB	25*43*6 TC		25	43		6	
FSD0582NB	25*43*7 TC		25	43		7	
FSD0726NB	25*43*8 TC		25	43		8	
FSD0599NB	25*43*9 TC		25	43		9	
FSD0546NB	26*43*7 TC		26	43		7	
FSD0791NB	26*43*8 TC		26	43		8	
FSD0661NB	27*43*6 TC		27	43		6	
FSD0525NB	27*43*7 TC		27	43		7	
FSD0525FB	27*43*7 TC(VITON)		27	43		7	
FSD0464NB	27*43*8 TC		27	43		8	
FSD0523NB	27*43*9 HTCL	91203-PG6-003	27	43		9	
FSD0745NB	27*43*9 HTCR	8-94326-441-0	27	43		9	
FSD0131NB	27*43*9 TC	8-94326-441-0	27	43		9	
FSD0740NB	28*43*10 SB		28	43		10	
FSD0803NB	28*43*10 SC		28	43		10	
FSD0393NB	28*43*10 TC		28	43		10	
FSD0501NB	28*43*7 TC		28	43		7	
FSD0501FB	28*43*7 TC(VITON)		28	43		7	

WLK CODE	OIL SEALS	DESCRIPTION	ID	OD1	OD2	H1	H2
FSD0552NB	28*43*8 TB		28	43		8	
FSD0061NB	28*43*8 TC		28	43		8	
FSD0436NB	28.6*43*6.5 TB	90311-28003, Winch Worm	28.6	43		6.5	
FSD0632NB	29*43*8 HTCL	91213-PR3-003/4	29	43		8	
FSD0579NB	29*43*8 TC		29	43		8	
FSD0700NB	30*43*10 DC		30	43		10	
FSD0122NB	30*43*10 TC		30	43		10	
FSD0764NB	30*43*6 TC		30	43		6	
FSD0689NB	30*43*7 HTCR		30	43		7	
FSD0398NB	30*43*7 TC		30	43		7	
FSD0520NB	30*43*8 TC		30	43		8	
FSD0250NB	30*43*8/5.5 TCY		30	43		8	5.5
FSD0060NB	30*43*9 TC		30	43		9	
FSD0060FB	30*43*9 TC(VITON)		30	43		9	
FSD0058NB	31*43*10.5 DC		31	43		10.5	
FSD0462NB	31*43*10.5 DC4	91255-331-671	31	43		10.5	
FSD0057NB	31*43*10.5 TC4	91255-3331	31	43		10.5	
FSD0056NB	31*43*12.5 TC4	2A623-14500	31	43		12.5	
FSD0270NB	31*43*12.5/14.5 TC6(TCU)		31	43		12.5	14.5
FSD0102NB	31*43*12.7 TC4		31	43		12.7	
FSD0744NB	31*43*8 TC		31	43		8	
FSD0747NB	32*43*10.5 DC(NBR75)		32	43		10.5	
FSD0277NB	32*43*12.5 TC4	51153-48500	32	43		12.5	
FSD0480NB	32*43*7 TC	48040-84500	32	43		7	
FSD0647NB	32*43*7 TCV(NBR80shore)		32	43		7	
FSD0770NB	33*43*7 SC		33	43		7	
FSD0887NB	33*43*7 TC		33	43		7	
FSD0859NB	33*43*7 TCV(BROWN)NBR80		33	43		7	
FSD0505NB	33*43*8 TC		33	43		8	
FSD0783NB	34*43*7 TC		34	43		7	
FSD0899NB	35*43*6 SC		35	43		6	
FSD0646NB	35*43*7 HTCR		35	43		7	
FSD0772NB	35*43*8 TZ		35	43		8	
FSD0775NB	38*43*3 VB		38	43		3	
PPF40017N	24*43*7 SCJY		24	43		7	
FSF40042N	25*43*8 HPS NBR75-80	23711-01909-000	25	43		8	
PPF40037N	25*43*9 SCJY	NBR75-80	25	43		9	
PPF40036N	26*43*8.5 SCJY(HPS)		26	43		8.5	
PPF40027N	27*43*8.5 SCJY		27	43		8.5	
FSD0251NB	30*43.3*10 SC	B/S 9HP	30	43.3		10	
FSD0252NB	30*43.3*10 TA		30	43.3		10	
FSD0367NB	25*43.5*10 TC	文豐126A履帶式搬運用	25	43.5		10	
FSD0267NB	30.1*43.7*12 TC		30.1	43.7		12	
FSD0055NB	29*43.75*12.5 TB		29	43.75		12.5	
FSD0743NB	20*44*7 TC		20	44		7	
FSD0639NB	22*44*7 TC		22	44		7	
FSD0718NB	22*44*8 TC		22	44		8	
FSD0607NB	25*44*10 TC		25	44		10	
FSD0053NB	25*44*7 TC	09283-25037 TS125ER	25	44		7	
FSD0053FS	25*44*7 TC(FKM+S304 SPRING)	VITON+白鐵彈簧	25	44		7	
FSD0053NS	25*44*7 TC(S304SPRING)		25	44		7	
FSD0498NB	25*44*8 TC		25	44		8	
FSD0054NB	25*44*9 TC		25	44		9	

WLK CODE	OIL SEALS	DESCRIPTION	ID	OD1	OD2	H1	H2
FSD0870NB	27*44*7.5/10.5SCYI	Hyundai Accent PlusSeals	27	44		7.5	10.5
FSD0829NB	28*44*6 TC		28	44		6	
FSD0052NB	28*44*7 TC		28	44		7	
FSD0052FB	28*44*7 TC(VITON)		28	44		7	
FSD0578NB	28*44*9 TC(BROWN)		28	44		9	
FSD0399NB	30*44*10 TC		30	44		10	
FSD0051NB	30*44*5 SC	D950 曲軸	30	44		5	
FSD0253NB	30*44*7 HTCR	RF01-12-602	30	44		7	
FSD00253QB	30*44*7 HTCR(VMQ)	AH1671P	30	44		7	
FSD0050NB	30*44*7 TC	B630-10-602, RF01-12-602	30	44		7	
FSD0050FB	30*44*7 TC(VITON)		30	44		7	
FSD0540NB	30*44*8 TC		30	44		8	
FSD0255NB	30*44*9 HTCR		30	44		9	
FSD0254NB	30*44*9 TC	0155-16-103	30	44		9	
FSD0271NB	31*44*6 SC		31	44		6	
FSD0766NB	31*44*7 TC		31	44		7	
FSD0412NB	32*44*10 TC		32	44		10	
FSD0283NB	32*44*10.5 DC4		32	44		10.5	
FSD0049NB	32*44*10.5 TC4		32	44		10.5	
FSD0537NB	32*44*6 HTCR		32	44		6	
FSD0411NB	32*44*7 TC		32	44		7	
FSD0137NB	32*44*8 DC		32	44		8	
FSD0280NB	32*44*8 TB		32	44		8	
FSD0278NB	32*44*8 TC		32	44		8	
FSD0279NB	32*44*8/9.5 TCY	300/44 NBR 80	32	44		8	9.5
FSD0281NB	32*44*9 SB(SM)	90310-32040/10/14/24	32	44		9	
FSD0282NB	32*44*9 TB		32	44		9	
FSD0292NB	33*44*8 TB(TZ)	90311-33085	33	44		8	
FSD0790NB	33*44*8 TC		33	44		8	
FSD0293NB	33*44*9 TB		33	44		9	
FSD0489NB	33*44*9 TC		33	44		9	
FSD0472NB	34*44*10 TB		34	44		10	
FSD0771NB	34*44*6 SC		34	44		6	
FSD0796NB	34*44*7 TC		34	44		7	
FSD0544NB	34*44*8 TC	90043-11168-000	34	44		8	
FSD0797NB	34*44*8 TZ		34	44		8	
FSD0581NB	35*44*7 TB3	90311-35038	35	44		7	
FSD0530NB	36*44*5 TC	90311-36005	36	44		5	
FSD0320NB	38*44/47*18 SC5	90310-38033,90311-38033	38	44	47	18	
PPF40020N	25.5*44*8.5 SCJY		25.5	44		8.5	
PPF40041N	26*44*8 HPS (SCJY)	NBR75-80	26	44		8	
PPF40050N	26*44*8.5 SCJY(I)	(NBR75-80)	26	44		8.5	
PPF40048N	27*44*8 SCJY		27	44		8	
FSD9928NB	19.05*44.45*6.35 TC		19.05	44.45		6.35	
FSD9981NB	19.05*44.45*7.93 SC		19.05	44.45		7.93	
FSD9999NB	25.4*44.45*4.78 SB	1.000*1.750*0.188 SB	25.4	44.45		4.78	
FSD9920NB	25.4*44.45*6.35 TBP GREEN PAINTING	#9998 NBR80	25.4	44.45		6.35	
FSD9977NB	25.4*44.45*6.35 TC	1.000*1.750*0.250 TC	25.4	44.45		6.35	
FSD9976NB	25.4*44.45*6.35 VB		25.4	44.45		6.35	
FSD0390NB	25.4*44.45*6.4 TC		25.4	44.45		6.4	
FSD9949NB	25.4*44.45*7.92 TM		25.4	44.45		7.92	
FSD0512NB	25.4*44.45*9.5 TC		25.4	44.45		9.5	
FSD9955NB	25.4*44.45*9.52 TB		25.4	44.45		9.52	

WLK CODE	OIL SEALS	DESCRIPTION	ID	OD1	OD2	H1	H2
FSD9961NB	25.4*44.45*9.52 TC	1.000*1.750*0.375	25.4	44.45		9.52	
FSD9975NB	27*44.45*9.53 TC		27	44.45		9.53	
FSD9974NB	28.58*44.45*6.35 TC	1.125*1.750*0.250 TC	28.58	44.45		6.35	
FSD9991NB	31.75*44.45*6.35 SB	1.250*1.750*0.250 SB	31.75	44.45		6.35	
FSD0511NB	31.75*44.45*6.35 SC	1.250*1.750*0.250 SC	31.75	44.45		6.35	
FSD9957NB	31.75*44.45*6.35 TB	1.250*1.750*0.250 TB	31.75	44.45		6.35	
FSD9990NB	31.75*44.45*6.35 TC	1.250*1.750*0.250 TC	31.75	44.45		6.35	
FSD9937NB	31.75*44.45*6.35/6.8 TCV		31.75	44.45		6.35	6.8
FSD9970NB	31.75*44.45*7.93 TC		31.75	44.45		7.93	
FSD0092NB	31.75*44.45*8 TB	1.250*1.750*0.315 TB	31.75	44.45		8	
FSD0457NB	31.75*44.45*9.53 TC		31.75	44.45		9.53	
FSD9916NB	31.75*44.45*9.53 TZ		31.75	44.45		9.53	
FSD9910NB	31.75*44.45*9.9 TCV	1.250*1.750*0.390 TCV	31.75	44.45		9.9	
FSD9932N0	34.92*44.45*4.78 VC		34.92	44.45		4.78	
FSD9932F0	34.92*44.45*4.78 VC(FKM)	VITON	34.92	44.45		4.78	
FSD9926NB	34.92*44.45*6.35 TC		34.92	44.45		6.35	
FSD9984NB	19.05*44.5*7.92 SC		19.05	44.5		7.92	
FSD0162NB	19.05*44.5*7.92 TB	0.750*1.752*0.312 TB	19.05	44.5		7.92	
FSD0510NB	25.4*44.5*4.8 TC		25.4	44.5		4.8	
FSD9954NB	25.4*44.5*6.35 TB		25.4	44.5		6.35	
FSD0243NB	31.34*44.50*6.35 SC	1.234*1.752*0.250 SC	31.34	44.5		6.35	
FSD9963NB	31.75*44.5*6.35 SB		31.75	44.5		6.35	
FSD0626NB	32*44.5*12 TC4(NBR80)		32	44.5		12	
PPF40035N	28*44.5*8.9 SCJY		28	44.5		8.9	
FSD0230NB	28*44.5*9.5 SCJY	W/TEFLON RING	28	44.5		9.5	
FSD0242NB	31*44.6*6 SC	1.250*1.750*0.250 SC	31	44.6		6	
PPF40034N	28*44.7*9 SCJY		28	44.7		9	
FSD0751NB	17*45*7 TC		17	45		7	
FSD0753NB	18*45*8 TC		18	45		8	
FSD0453NB	20*45*10 TC(BROWN)		20	45		10	
FSD0376NB	20*45*7 TC		20	45		7	
FSD0059NB	20*45*8 TC	K75 油封	20	45		8	
FSD0653NB	22*45*10 TC		22	45		10	
FSD0478NB	22*45*7 TC		22	45		7	
FSD0381NB	22*45*8 TC		22	45		8	
FSD0576NB	22*45*9 TC	03AT36	22	45		9	
FSD0756NB	23*45*8 TC		23	45		8	
FSD0479NB	24*45*6 TC		24	45		6	
FSD0477NB	24*45*7 TC		24	45		7	
FSD0617NB	24*45*8 TC		24	45		8	
FSD0197NB	25*45*10 TB	Compressor ISUZU JCR	25	45		10	
FSD0046NB	25*45*10 TC		25	45		10	
FSD0046FB	25*45*10 TC (FKM)VITON		25	45		10	
FSD0148NB	25*45*11 TC	90311-25002	25	45		11	
FSD0594NB	25*45*12.5 TCN		25	45		12.5	
FSD0048NB	25*45*5 SC		25	45		5	
FSD0047NB	25*45*7 SC	K75 油封	25	45		7	
FSD0117NB	25*45*7 TC		25	45		7	
FSD0117FB	25*45*7 TC(VITON)		25	45		7	
FSD0470NB	25*45*8 TB		25	45		8	
FSD0195NB	25*45*8 TC		25	45		8	
FSD0195NS	25*45*8 TC(S304SPIRNG)		25	45		8	
FSD0822NB	25*45*9 TC		25	45		9	

WLK CODE	OIL SEALS	DESCRIPTION	ID	OD1	OD2	H1	H2
FSD0762NB	26*45*7 TC		26	45		7	
FSD0643NB	27*45*6 TC		27	45		6	
FSD0119NB	27*45*8 TC		27	45		8	
FSD0524NB	27*45*9 TC		27	45		9	
FSD0394NB	28*45*10 TC		28	45		10	
FSD0394FB	28*45*10 TC(VITON)		28	45		10	
FSD0231NB	28*45*6 SC	TS130 起動STARTING	28	45		6	
FSD0045NB	28*45*6 TC		28	45		6	
FSD0692NB	28*45*7.5 TC		28	45		7.5	
FSD0150NB	28*45*8 TC		28	45		8	
FSD0150FB	28*45*8 TC(VITON)		28	45		8	
FSD0434NB	29*45*8 HTCL	91213-PCG-003	29	45		8	
FSD0434QB	29*45*8 HTCL(VMQ)		29	45		8	
FSD0691NB	29*45*8 TC		29	45		8	
FSD0597NB	29*45*9 TC		29	45		9	
FSD0650NB	30*45*10 TB		30	45		10	
FSD0401NB	30*45*10 TC		30	45		10	
FSD0583NB	30*45*11 TC		30	45		11	
FSD0652NB	30*45*12 DC		30	45		12	
FSD0567NB	30*45*13 TC		30	45		13	
FSD0456NB	30*45*6 HTMR	MD-703735	30	45		6	
FSD0256NB	30*45*6 SC		30	45		6	
FSD0439NB	30*45*6 TC	43143-44000;MD031837	30	45		6	
FSD0127NB	30*45*7 HSBR		30	45		7	
FSD0893FB	30*45*7 SC(VITON)		30	45		7	
FSD0129NB	30*45*7 TB		30	45		7	
FSD0400NB	30*45*7 TC		30	45		7	
FSD0660NB	30*45*8 HTCR	90311-30014	30	45		8	
FSD0044NB	30*45*8 TB	EY25	30	45		8	
FSD0043NB	30*45*8 TC	90311-30115, YZC油封	30	45		8	
FSD0043FB	30*45*8 TC(VITON)		30	45		8	
FSD0043QB	30*45*8 TC(VMQ)		30	45		8	
FSD0213NB	30*45*8/30 Y		30	45		8	30
FSD0214NB	30*45*8/8.5 TCV(NBR80)		30	45		8	8.5
FSF0506NB	30*45/62*15/41 Y	32136-G1001	30	45	62	15	41
FSG0383NB	30*45/77*45 Y	32136-H5000	30	45	77	45	
FSD0217NB	31*45*7 HTCR(BROWN)	MD-115245	31	45		7	
FSD0602NB	31*45*7 TC		31	45		7	
FSD0767NB	31*45*8 TC		31	45		8	
FSD0415NB	32*45*10 TC		32	45		10	
FSD0701NB	32*45*4 VB		32	45		4	
FSD0042NB	32*45*5 SC		32	45		5	
FSD0041NB	32*45*6 SC	TS155 起動STARTING	32	45		6	
FSD0040NB	32*45*6 TC	TS230 起動	32	45		6	
FSD0419NB	32*45*7 SC		32	45		7	
FSD0419NS	32*45*7 SC (S304SPRING)		32	45		7	
FSD0039NB	32*45*7 TB	HD125	32	45		7	
FSD0414NB	32*45*7 TC		32	45		7	
FSD0806NB	32*45*8 TB		32	45		8	
FSD0038NB	32*45*8 TC	32219-Z5000;MH-034057/67	32	45		8	
FSD0795NB	33*45*7 SC		33	45		7	
FSD0138NB	33*45*8 TC		33	45		8	

WLK CODE	OIL SEALS	DESCRIPTION	ID	OD1	OD2	H1	H2
FSD0888NB	34*45*6 SC		34	45		6	
FSD0037NB	34*45*6 TC		34	45		6	
FSD0730NB	34*45*7 TC		34	45		7	
FSD0713NB	34*45*8 TC		34	45		8	
FSD0405NB	35*45*10 TC		35	45		10	
FSD0405FB	35*45*10 TC(VITON)		35	45		10	
FSD0801NB	35*45*4 TC		35	45		4	
FSD0171N0	35*45*4 VB		35	45		4	
FSD0465NB	35*45*5 TC		35	45		5	
FSD0698NB	35*45*5/8 GA		35	45		5	8
FSD0875NB	35*45*6 TC		35	45		6	
FSD0522NB	35*45*7 SC		35	45		7	
FSD0522FB	35*45*7 SC(VITON)		35	45		7	
FSD0595NB	35*45*7 TB		35	45		7	
FSD0302NB	35*45*7 TC		35	45		7	
FSD0440NB	35*45*8 TC		35	45		8	
FSD0735NB	35*45*9 TB		35	45		9	
FSD0644NB	37*45*9 TC	8067-27040	37	45		9	
FSD0686NB	38*45*8 KB		38	45		8	
FSD0776NB	38*45*8 TC		38	45		8	
PPF40033N	25*45*8 SCJY		25	45		8	
FSD0714NB	26*45*8.5 SCJY		26	45		8.5	
PPF40025N	26*45.2*7 SCJY	AP1476E	26	45.2		7	
FSD0206NB	25.4*45.21*6.35 HM21	1.000*1.781*0.250 HM21	25.4	45.21		6.35	
FSD9935NB	25.81*45.24*10.72 SCYI	27*45*10.72 SCY	25.81	45.24		10.72	
FSD9987NB	28.58*45.24*11.90 TB	1.125*1.781*0.469 TB	28.58	45.24		11.9	
FSD0125N0	25.4*45.34*12.07 VB	1.000*1.785*0.475 VB	25.4	45.34		12.07	
FSD0755NB	20*46*8 TC		20	46		8	
FSD0711NB	24*46*10 TC		24	46		10	
FSD0758NB	24*46*7 TC		24	46		7	
FSD0036NB	25*46*7 TC	113LG48	25	46		7	
FSD0565NB	27*46*13 SCAJY(Y)	Power Steering used	27	46		13	
FSD0573NB	28*46*10 SC		28	46		10	
FSD0781NB	28*46*10 TC		28	46		10	
FSD0561NB	28*46*12 TC		28	46		12	
FSD0548NB	29*46*10 TC		29	46		10	
FSD0857NB	30*46*11 DC		30	46		11	
FSD0616NS	30*46*15/25 TCY	S304 SPRING	30	46		15	25
FSD0627NB	30*46*7 HTCR	21421-21010	30	46		7	
FSD0035NB	30*46*7 TC	G300/G400	30	46		7	
FSD0035FB	30*46*7 TC(VITON)		30	46		7	
FSD0258NB	30*46*8 HTCL		30	46		8	
FSD0257NB	30*46*8 HTCR	8067-30021	30	46		8	
FSD0132NB	30*46*8 TC	HONDA G400使用	30	46		8	
FSD0641NB	31*46*6 TC		31	46		6	
FSD0433NB	31*46*8 HTCL	91212-FED-003	31	46		8	
FSD0033NB	32*46*11 DC4		32	46		11	
FSD0286NB	32*46*6 HTCR	90311-32018/01	32	46		6	
FSD0286QB	32*46*6 HTCR(VMQ)		32	46		6	
FSD0556NB	32*46*7 TC		32	46		7	
FSD0034NB	32*46*8 TC	90311-32023	32	46		8	
FSD0034FB	32*46*8 TC(VITON)		32	46		8	
FSD0890NB	32.5*46*6 HTCR	90311-32001	32.5	46		6	

WLK CODE	OIL SEALS	DESCRIPTION	ID	OD1	OD2	H1	H2
FSD0564NB	32.5*46*6 TC	90311-32001	32.5	46		6	
FSD0031NB	33*46*10.5 TC4	36901-32000	33	46		10.5	
FSD0716NB	33*46*11 DC		33	46		11	
FSD0782NB	33*46*8 HTZR		33	46		8	
FSD0736NB	34*46*6 HTCR		34	46		6	
FSD0623NB	34*46*6 TC(BROWN)		34	46		6	
FSD0789NB	34*46*7 TC		34	46		7	
FSD0507NB	34*46*8 TC	90310-34003	34	46		8	
FSD0032NB	35*46*7 TC	IDVA	35	46		7	
FSD0032FB	35*46*7 TC(VITON)		35	46		7	
FSD0668NB	36*46*6 TC		36	46		6	
FSD0608NB	36*46*7 TC		36	46		7	
FSD0317NB	36*46*9 TC	90311-36004	36	46		9	
FSD0454NB	38*46/52.15*6.5/14.6 Y	BRR897	38	46	52.15	6.5	14.6
FSD0543NB	40*46*18 SC5Y	90310-40001	40	46		18	
FSD0610NB	30*46*8 SGJY(SCJY)	90310-2A820	30	46		8	
FPF40049N	30*46.2*8 SCJY		30	46.2		8	
FSD9931NB	25.4*46.43*11.13 SC		25.4	46.43		11.13	
FSD9973NB	28.58*46.43*9.53 TB		28.58	46.43		9.53	
FSD9930NB	33.35*46.43*9.53 SC		33.35	46.43		9.53	
FSD0145N0	28.58*46.48*6.35 VBP	1.125*1.830*0.250 VBP	28.58	46.48		6.35	
FSD0236NB	28.8*46.6*11 TC		28.8	46.6		11	
FSD0496NB	17*47*10 TC		17	47		10	
FSD0375NB	17*47*7 TC		17	47		7	
FSD0154NB	17*47*8 TC		17	47		8	
FSD0147NB	18*47*10 TC		18	47		10	
FSD0678NB	19*47*14 DC		19	47		14	
FSD0160NB	19*47*7 TC		19	47		7	
FSD0663QB	20*47*10 SC(VMQ)		20	47		10	
FSD0029NB	20*47*10 TC		20	47		10	
FSD0423N0	20*47*10/12 KC		20	47		10	12
FSD0028NB	20*47*12 TC3		20	47		12	
FSD0799NB	20*47*5 TC		20	47		5	
FSD0168NB	20*47*7 SC		20	47		7	
FSD0030NB	20*47*7 TC	09500-20477	20	47		7	
FSD0030FB	20*47*7 TC (FKM)VITON		20	47		7	
FSD0030QB	20*47*7 TC(VMQ)		20	47		7	
FSD0377NB	20*47*8 TC		20	47		8	
FSD0136NB	20*47*8.5 TC	09283-20028	20	47		8.5	
FSD0027NB	22*47*10 TC		22	47		10	
FSD0488NB	22*47*7 SC		22	47		7	
FSD0181NB	22*47*7 TC		22	47		7	
FSD0181FB	22*47*7 TC (FKM)VITON		22	47		7	
FSD0184NB	23*47*10 SC		23	47		10	
FSD0183NB	23*47*10 TC	113LG68	23	47		10	
FSD0757NB	23*47*8 TC		23	47		8	
FSD0421NB	24*47*10 TC		24	47		10	
FSD0483NB	24*47*7 SC		24	47		7	
FSD0153NB	24*47*7 TC		24	47		7	
FSD0901NB	24*47*8 TC		24	47		8	
FSD0021NB	25*47*10 DC		25	47		10	
FSD0101NB	25*47*10 DC (SPEC.)		25	47		10	
FSD0569NS	25*47*10 DC	113ID00 義大利專用	25	47		10	

WLK CODE	OIL SEALS	DESCRIPTION	ID	OD1	OD2	H1	H2
FSD0200NB	25*47*10 SA		25	47		10	
FSD0386NB	25*47*10 TC	MACHINE	25	47		10	
FSD0022NB	25*47*10 TC6(TCU)		25	47		10	
FSD0022FB	25*47*10 TC6(TCU)(VITON)	VITON(FKM)	25	47		10	
FSD0022QB	25*47*10 TC6(VMQ)		25	47		10	
FSD0202NB	25*47*10/12 TCA(Y)	113CY00	25	47		10	12
FSD0026NB	25*47*5 TC		25	47		5	
FSD0025NB	25*47*6 TC		25	47		6	
FSD0111N0	25*47*7 KC4		25	47		7	
FSD0903FB	25*47*7 SC(VITON)	TC修掉副唇	25	47		7	
FSD0024NB	25*47*7 TC	Universal	25	47		7	
FSD0024FB	25*47*7 TC(VITON)		25	47		7	
FSD0631NB	25*47*7 TCV	BABSL0.5	25	47		7	
FSD0023NB	25*47*8 DC		25	47		8	
FSD0198NB	25*47*8 TC		25	47		8	
FSD0198FB	25*47*8 TC (FKM)VITON		25	47		8	
FSD0185NB	25*47*8.5 TC		25	47		8.5	
FSD0199NB	25*47*8.7 TC	113LG69	25	47		8.7	
FSD0591NB	25*47/54*12.5 TGY(TG5Y)	03AT46外徑有紋路L型	25	47	54	12.5	
FSD0020NB	25*47/54*13 TC6Y(TCU5)		25	47	54	13	
FSD0575NS	25*47/64*7/10.5 TG5Y(S30)	Ariston Merloni Indesit	25	47	64	7	10.5
FSD0208NB	26*47*10 SC		26	47		10	
FSD0547NB	26*47*10 TC		26	47		10	
FSD0816NB	26*47*6 TC		26	47		6	
FSD0690NB	26*47*7 SC		26	47		7	
FSD0699NB	26*47*7 TC		26	47		7	
FSD0813NB	26*47*8 TC		26	47		8	
FSD0019NB	26*47*9 TCY		26	47		9	
FSD0450NB	27*47*10 TC	113SL00	27	47		10	
FSD0852NB	27*47*5 SC		27	47		5	
FSD0018NB	27*47*6 SC	130536, 03100308	27	47		6	
FSD0572NB	27*47*7 SB		27	47		7	
FSD0392NB	27*47*7 TC	113LG82	27	47		7	
FSD0500NB	27*47*8 TC		27	47		8	
FSD0665NB	27*47*9 TC		27	47		9	
FSD0121NB	28*47*10 HTC4R	09283-28010/19	28	47		10	
FSD0234NB	28*47*10 TC		28	47		10	
FSD0232NB	28*47*7 TC	09283-28022	28	47		7	
FSD0017NB	28*47*8 DC	93103-28012 DX100	28	47		8	
FSD0880NB	28*47*8 HSBR		28	47		8	
FSD0233NB	28*47*8 TC		28	47		8	
FSD0233FB	28*47*8 TC(VMQ)		28	47		8	
FSD0503NB	29*47*10 TC		29	47		10	
FSD0742NB	29*47*8 TC		29	47		8	
FSD0633NB	29.85*47*11.3 TCAT(Y)		29.85	47		11.3	
FSD0097N0	30*47*10 KC		30	47		10	
FSD0149NB	30*47*10 KC3Y		30	47		10	
FSD0263NB	30*47*10 SA		30	47		10	
FSD0156NB	30*47*10 TC	113LG132	30	47		10	
FSD0812NB	30*47*5 TC		30	47		5	
FSD0259NB	30*47*6 HSCL		30	47		6	
FSD0016NB	30*47*6 SC		30	47		6	

WLK CODE	OIL SEALS	DESCRIPTION	ID	OD1	OD2	H1	H2
FSD0642NB	30*47*6 TC		30	47		6	
FSD0683AB	30*47*7 HTGL(ACM)	11242咖啡/黑色雙色	30	47		7	
FSD0260NB	30*47*7 SC	113LG17	30	47		7	
FSD0260FU	30*47*7 SC (FKM)S316	SUS316 SPRING	30	47		7	
FSD0123NB	30*47*7 TC		30	47		7	
FSD0123FU	30*47*7 TC (FKM)S316	SUS316 SPRING	30	47		7	
FSD0123QB	30*47*7 TC(VMQ)		30	47		7	
FSD0015NB	30*47*8 TC		30	47		8	
FSD0262NB	30*47*9 HTC(TG)		30	47		9	
FSD0655NB	31*47*10 TC		31	47		10	
FSD0613NB	31*47*7 TC		31	47		7	
FSD9992NB	31*47*8 HTCR		31	47		8	
FSD0290QB	32*47*10 HTGW(VMQ)		32	47		10	
FSD0289NB	32*47*10 TC		32	47		10	
FSD0289FB	32*47*10 TC(VITON)		32	47		10	
FSD0289QB	32*47*10 TC(VMQ)		32	47		10	
FSD0468NB	32*47*6 HTCR	09283-32026/36,NJ377	32	47		6	
FSD0468QB	32*47*6 HTCR(VMQ)		32	47		6	
FSD0341NB	32*47*6 TC	K-301	32	47		6	
FSD0904FB	32*47*7 SC(VITON)		32	47		7	
FSD0288NB	32*47*7 TB		32	47		7	
FSD0135NB	32*47*7 TC		32	47		7	
FSD0467NB	32*47*8 HTCR	09283-32022/5	32	47		8	
FSD0416NB	32*47*8 TC	09283-32016/22/25	32	47		8	
FSD0628NB	33*47*10 TC		33	47		10	
FSD0294NB	33*47*7 TC		33	47		7	
FSD0435NB	33*47*8 HTCR	13510-16A00;13510-D0100	33	47		8	
FSD0435QB	33*47*8 HTCR (VMQ)		33	47		8	
FSD0435AB	33*47*8 HTCR(ACM)		33	47		8	
FSD0372NB	33*47*8 TC		33	47		8	
FSD0720NB	34*47*10 TC		34	47		10	
FSD0606NB	34*47*7 TC		34	47		7	
FSD0871NB	34*47*8 TC		34	47		8	
FSD0651NB	34*47*9 TC		34	47		9	
FSD0104NB	35*47*10 TC		35	47		10	
FSD0014NB	35*47*5 SC		35	47		5	
FSD0014FB	35*47*5 SC(VITON)FKM		35	47		5	
FSD0094N0	35*47*5 VB(VZ)	2T C.W. PUMP	35	47		5	
FSD0682FB	35*47*5.6 HTCR(FKM)VITON	11234	35	47		5.6	
FSD0306NB	35*47*6 HTCR	09283-35040	35	47		6	
FSD0823FB	35*47*6 SC(VITON)		35	47		6	
FSD0728NB	35*47*6 TC		35	47		6	
FSD0748NB	35*47*7 DC		35	47		7	
FSD0592NB	35*47*7 HSC(DDN3539)	DDN3539	35	47		7	
FSD0308NB	35*47*7 HSCR		35	47		7	
FSD0308AB	35*47*7 HSCR (ACM)		35	47		7	
FSD0308FB	35*47*7 HSCR (FKM)		35	47		7	
FSD0309QB	35*47*7 HTC(VMQ)		35	47		7	
FSD0310AB	35*47*7 HTCR(ACM)	1306333	35	47		7	
FSD0310QB	35*47*7 HTCR(VMQ)	1306333	35	47		7	
FSD0013NB	35*47*7 SC		35	47		7	
FSD0486NB	35*47*7 SEB		35	47		7	
FSD0513NB	35*47*7 TB		35	47		7	

WLK CODE	OIL SEALS	DESCRIPTION	ID	OD1	OD2	H1	H2
FSD0146NB	35*47*7 TC		35	47		7	
FSD0146QB	35*47*7 TC (VMQ)		35	47		7	
FSD0146FB	35*47*7 TC(VITON)FKM		35	47		7	
FSD0864NB	35*47*7 TZ		35	47		7	
FSD0603NB	35*47*8 HTGL		35	47		8	
FSD0707NB	35*47*8 SC		35	47		8	
FSD0865NB	35*47*8 TB		35	47		8	
FSD0296NB	35*47*8 TC		35	47		8	
FSD0584NB	35*47*9 TC		35	47		9	
FSD0549NB	36*47*7 TC		36	47		7	
FSD0895NB	37*47*7 TC		37	47		7	
FSD0895FB	37*47*7 TC(VITON)		37	47		7	
FSD0786NB	37*47*9 TC		37	47		9	
FSD0529NB	38*47*10 SB	43252-12000/J2000	38	47		10	
FSD0509NB	38*47*10 TC		38	47		10	
FSD0545QB	38*47*7 HTCR (VMQ)		38	47		7	
FSD0563NB	38*47*7 TC		38	47		7	
FSD0012NB	38*47*8.5 SB		38	47		8.5	
FSD0777NB	40*47*10 TZ		40	47		10	
FSD0172N0	40*47*4 KB	456150800	40	47		4	
FSD0815NB	40*47*4 TC		40	47		4	
FSD0648NB	41*47/53*17 SC5Y	90310-41001	41	47	53	17	
FSD0868NB	30*47*7 SCJY(SGJY)		30	47		7	
FSD0152NB	33*47.3*10 TA		33	47.3		10	
FSD0295NB	33*47.3*10 TC	B/S 9HP	33	47.3		10	
FSD0493NB	34.96*47.5*7.9 TC		34.96	47.5		7.9	
FSD0272NB	31.7*47.6*11 TC		31.7	47.6		11	
FSD0322NB	38.1*47.6*5 TC		38.1	47.6		5	
FSD0541NB	28.57*47.62*9.52 TC		28.57	47.62		9.52	
FSD0542NB	31.75*47.62*7.93 SC		31.75	47.62		7.93	
FSD0476NB	31.75*47.625*6.35 SB	1.250*1.875*0.250 SB	31.75	47.625		6.35	
FSD0484NB	31.75*47.625*6.35 SC	1.250*1.875*0.250 SC	31.75	47.625		6.35	
FSD9942NB	25.4*47.63*6.35 TC		25.4	47.63		6.35	
FSD0896NB	25.4*47.63*9.53 TC		25.4	47.63		9.53	
FSD9959NB	28.58*47.63*6.35 SB		28.58	47.63		6.35	
FSD9905NB	28.58*47.63*6.35 SC		28.58	47.63		6.35	
FSD9972NB	28.58*47.63*6.35 TB		28.58	47.63		6.35	
FSD9933NB	28.58*47.63*9.53 TC	1.125*1.875*0.375 TC	28.58	47.63		9.53	
FSD9925NB	30.18*47.63*6.35 SB		30.18	47.63		6.35	
FSD9925FB	30.18*47.63*6.35 SB(VITO)	VITON	30.18	47.63		6.35	
FSD9995NB	30.96*47.63*6.35 SB	299609	30.96	47.63		6.35	
FSD9953NB	31.75*47.63*6.35 TB		31.75	47.63		6.35	
FSD9929NB	31.75*47.63*6.35 TC		31.75	47.63		6.35	
FSD9938N0	31.75*47.63*6.35 VB		31.75	47.63		6.35	
FSD9918NB	31.75*47.63*9.53 TC		31.75	47.63		9.53	
FSD9934NB	34.92*47.63*6.35 SC		34.92	47.63		6.35	
FSD9951NB	34.92*47.63*6.35 TC		34.92	47.63		6.35	
FSD9998NB	34.92*47.63*7.95 SZ	291675	34.92	47.63		7.95	
FSD0301NB	34.93*47.63*6.35 HTCW	1.375*1.875*0.250 HTCW	34.93	47.63		6.35	
FSD9940NB	34.93*47.63*6.35 SC	1.375*1.875*0.250	34.93	47.63		6.35	
FSD9946NB	34.93*47.63*7.95 SB		34.93	47.63		7.95	
FSD9906NB	34.93*47.63*7.95 SZ		34.93	47.63		7.95	
FSD9962NB	34.93*47.63*7.95 TB		34.93	47.63		7.95	

WLK CODE	OIL SEALS	DESCRIPTION	ID	OD1	OD2	H1	H2
FSD9922NB	34.93*47.63*9.53 TB		34.93	47.63		9.53	
FSD9915NB	34.93*47.63*9.53 TC		34.93	47.63		9.53	
FSD9917NB	38.1*47.63*4.78 SC		38.1	47.63		4.78	
FSD9945NB	38.1*47.63*4.78 TC		38.1	47.63		4.78	
FSD9969NB	38.1*47.63*4.78 VB		38.1	47.63		4.78	
FSD0268NB	30.86*47.65*6.65 TBP	1.215*1.876*0.262 TBP	30.86	47.65		6.65	
FSD0432NB	32.39*47.75*8 SB(BH3)	1.275*1.880*0.315 SB	32.39	47.75		8	
FSD0431NB	28.32*47.93*6.31 SB(BH1)	1.115*1.887*0.265 SB(SZ)	28.32	47.93		6.31	
FSD0729NB	20*48*7 TC		20	48		7	
FSD0011NB	20*48*8 TC		20	48		8	
FSD0664NB	20*48*9 TC		20	48		9	
FSC0879NB	22*48*10 TC	9121	22	48		10	
FSC0525NB	22*48*7 TC		22	48		7	
FSD0759NB	24*48*7 TC		24	48		7	
FSD0873NB	24*48*8 TC		24	48		8	
FSD0491NB	25*48*10 TC		25	48		10	
FSD0733NB	25*48*10/11 SCYI(Brown)	TOYOTA 1.6-93 4AF	25	48		10	11
FSD0596NB	25*48*7 TC		25	48		7	
FSD0010NB	25*48*8 TC		25	48		8	
FSD0593NB	26*48*10 SCYI (Brown)	11193-15010	26	48		10	
FSD0526NB	26*48*7 HTCR	90311-26001	26	48		7	
FSD0590NB	26*48*7 TC		26	48		7	
FSD0178NB	26*48*8 TC		26	48		8	
FSD0680NB	27*48*7 TC		27	48		7	
FSD0624NB	27*48*8 TC		27	48		8	
FSD0469NB	28*48*10 TC		28	48		10	
FSD0008NB	28*48*11 TC	IDVA	28	48		11	
FSD0807NB	28*48*6 SC		28	48		6	
FSD0118NB	28*48*6 TC BROWN		28	48		6	
FSD0808N0	28*48*6 VB		28	48		6	
FSD0722NB	28*48*7 TC		28	48		7	
FSD0142N0	28*48*7 VC		28	48		7	
FSD0395NB	28*48*8 TC	AE1544E	28	48		8	
FSD0809NB	28*48*9 TC		28	48		9	
FSD0284NB	30*48*10 TB		30	48		10	
FSD0265NB	30*48*10 TC		30	48		10	
FSD0811NB	30*48*6 SC		30	48		6	
FSD0810N0	30*48*6 VB		30	48		6	
FSD0703NB	30*48*7 TC		30	48		7	
FSD0746NB	30*48*8 DC		30	48		8	
FSD0739NB	30*48*8 SGJY	90310-30012	30	48		8	
FSD0007NB	30*48*8 TC		30	48		8	
FSD0768NB	31*48*10 HTCL		31	48		10	
FSD0684NB	31.75*48*8/9 TC4Y(TCL)	NOK日本製	31.75	48		8	9
FSD0560NB	32*48*10 HTCL	MD-701430	32	48		10	
FSD0792NB	32*48*10 TC		32	48		10	
FSD0216NB	32*48*6 TC(BROWN)		32	48		6	
FSD0291NB	32*48*7 HTCR	90043-11109, 90311-32013	32	48		7	
FSD0291AB	32*48*7 HTCR(ACM)		32	48		7	
FSD0417NB	32*48*7 TC	90043-11109	32	48		7	
FSD0370NB	32*48*8 HTCR		32	48		8	
FSD0734NB	32*48*8 TB		32	48		8	

WLK CODE	OIL SEALS	DESCRIPTION	ID	OD1	OD2	H1	H2
FSD0006NB	32*48*8 TC	NM155/180 起動	32	48		8	
FSD0006NS	32*48*8 TC(S304 SPRING)	SUS304 SPRING	32	48		8	
FSD0553NB	32*48*9/15.5 TC9Y	90311-32006	32	48		9	15.5
FSD0005NB	33*48*8 TC	13042-D0100	33	48		8	
FSD0297NB	34*48*7 HTCR	F801-10-602, FE01-10-602	34	48		7	
FSD0297AB	34*48*7 HTCR(ACM)		34	48		7	
FSD0298NB	34*48*7 TC	FE01-10-602	34	48		7	
FSD0299NB	34*48*8 HTCR	13042-16A05	34	48		8	
FSD0299QB	34*48*8 HTCR(VMQ)		34	48		8	
FSD0727NB	34*48*8 TC		34	48		8	
FSD0314NB	35*48*10 HTCR		35	48		10	
FSD0314QB	35*48*10 HTCR (VMQ)	外徑紋路	35	48		10	
FSD0406NB	35*48*10 TC(TG)	外徑紋路	35	48		10	
FSD0003NB	35*48*10.5 SC		35	48		10.5	
FSD0715NB	35*48*11 DC		35	48		11	
FSD0802NB	35*48*11 TC		35	48		11	
FSD0002NB	35*48*11 TC4 NBR80	1T323-14500	35	48		11	
FSD0455NB	35*48*13/15 TBC45	0437-17-335	35	48		13	15
FSD0874NB	35*48*6 TC		35	48		6	
FSD0568NB	35*48*6.5 HTCR	90311-35023	35	48		6.5	
FSD0670NB	35*48*7 HTBCR	OPEL 636841, 636838	35	48		7	
FSD0311NB	35*48*7 HTCR		35	48		7	
FSD0311QB	35*48*7 HTCR (VMQ)		35	48		7	
FSD0312NB	35*48*7 TC	90311-35001	35	48		7	
FSD0313NB	35*48*8 HTCR	21421-22001	35	48		8	
FSD0313QB	35*48*8 HTCR (VMQ)		35	48		8	
FSD0621NB	35*48*8 TB		35	48		8	
FSD0004NB	35*48*8 TC	GA70/NM55 曲軸	35	48		8	
FSD0004FB	35*48*8 TC(VITON)		35	48		8	
FSD0866NB	35*48*8 TZ		35	48		8	
FSD0482NB	35*48*8/9.5 TC4Y	GCDC0001	35	48		8	9.5
FSD0702NB	35*48/55*13/15 TBC45		35	48	55	13	15
FSD0174NB	36*48*10 TC		36	48		10	
FSD0883NB	36*48*7 TC		36	48		7	
FSD0878NB	36*48*8/9.5 TC		36	48		8	9.5
FSD0318NB	36*48*9.5 TC		36	48		9.5	
FSD0773NB	37*48*6 TC		37	48		6	
FSD0625NB	38*48*10 TC		38	48		10	
FSD0163NB	38*48*4 VB		38	48		4	
FSD0557NB	38*48*6 TC		38	48		6	
FSD0611NB	38*48*7 TC		38	48		7	
FSD0574NB	38*48*8 TC		38	48		8	
FSD0218N0	40*48*6 VB		40	48		6	
FSD0780NB	30*48*8 HPS(G)		30	48		8	
FSD0204NB	25*48.5*10 TC		25	48.5		10	
FSD0203NB	25*48.5*7 TC		25	48.5		7	
FSD9907N0	28.6*48.5*3.1/10.8 Y	TOYOTA 2.0 3S-FE used	28.6	48.5		3.1	10.8
FSD0266NB	30*48.5*7 TC		30	48.5		7	
FSD0481NS	35*48.5/52.5*4.5/14 Y	GCDC0002	35	48.5	52.5	4.5	14
FSD0858NB	20*49*7 TC		20	49		7	
FSD0760NB	24*49*12 TC		24	49		12	
FSD0669NB	25*49*10 TC		25	49		10	
FSD0205NB	25*49*10/15 TCY	113PH04	25	49		10	15

WLK CODE	OIL SEALS	DESCRIPTION	ID	OD1	OD2	H1	H2
FSD0688NB	27*49*10 SC		27	49		10	
FSD0732NB	27*49*10/11 SCYI(Brown)	NISSAN SENTRA 331 91-96	27	49		10	11
FSD0551NB	27*49*7.5 SC	13276-53Y10, MARCH 1.3	27	49		7.5	
FSD0502NB	28*49*7 TC		28	49		7	
FSD0765NB	30*49*7 TC		30	49		7	
FSD0769NB	31*49*7 TC		31	49		7	
FSD0656NB	33*49*8 HTCR		33	49		8	
FSD0511AB	33*49*8 HTCR (PA)	(ACM)	33	49		8	
FSD0130NB	35*49*12.5 HTCL	9-09724-004-0	35	49		12.5	
FSD0315NB	35*49*6 HTCR	90311-35013/03,NJ353	35	49		6	
FSD0315QB	35*49*6 HTCR(VMQ)	5974	35	49		6	
FSD0448NB	35*49*6 TC	(RS006)	35	49		6	
FSD0219NB	35*49*7 HTCR		35	49		7	
FSD0731NB	35*49*8 TC		35	49		8	
FSD0426NB	36*49*7 HTCR	13510-01M00	36	49		7	
FSD0426AB	36*49*7 HTCR(ACM)		36	49		7	
FSD0426QB	36*49*7 HTCR(VMQ)		36	49		7	
FSD0319NB	37*49*10 TC		37	49		10	
FSD0889NB	37*49*8/9 TC		37	49		8	9
FSD0706NB	38*49*8/12 SPHTCL	38*49.2*9(8/12) SPHTCL	38	49		8	12
FSD0519NB	40*49*10.3 SB		40	49		10.3	
FSD0778NB	40*49*6 TZ		40	49		6	
FSD0604NB	35*49.2*12.5 HTCL	8-94223-026-0	35	49.2		12.5	
FSD0897NB	38*49.2*8/12 TCY		38	49.2		8	12
FSD0323NB	38.1*49.2*9 TC		38.1	49.2		9	
FSD0325QB	40*49.2*6 TB (VMQ)		40	49.2		6	
FSD0128NB	38*49.21*9 TB	5-09625-062-1	38	49.21		9	
FSD9982NB	41.28*49.23*6.35 TB		41.28	49.23		6.35	
FSD0325NB	40*49.3*6 TB		40	49.3		6	
FSD0444NB	40.87*49.35*6.35 TB(Red)	1.609*1.943*0.25 TB	40.87	49.35		6.35	
FSD0327NB	41.28*49.40*6.35 TB	1.625*1.945*0.250 TB	41.28	49.4		6.35	
FSD0327QB	41.28*49.40*6.35 TB(VMQ)	1.625*1.945*0.250 TB(VMQ)	41.28	49.4		6.35	
FSD9948NB	34.92*49.41*12.7 TZ	11237	34.92	49.41		12.7	
FSD0106NB	34.92*49.5*12.7 HTGL		34.92	49.5		12.7	
FSD0316NB	35*49.5*12 TC		35	49.5		12	
FSD0326NB	40*49.5*6.3 SB		40	49.5		6.3	
FSD0001NB	34*49.62*12.7 TB		34	49.62		12.7	
FSD0379NB	20*50*10 TC		20	50		10	
FSD0876NB	20*50*7 SC		20	50		7	
FSD0695NB	20*50*7 TC		20	50		7	
FSD0383NB	22*50*10 TC		22	50		10	
FSD0382NB	22*50*8 TC		22	50		8	
FSD0719NB	24*50*10 TC		24	50		10	
FSD0577NB	24.5*50*9 TC	03AT37	24.5	50		9	
FSD0388NB	25*50*10 TC	113LG81	25	50		10	
FSD0422NB	25*50*12 TC		25	50		12	
FSD0422FB	25*50*12 TC(VITON)		25	50		12	
FSD0387NB	25*50*7 TC		25	50		7	
FSD0371NB	25*50*8 TC		25	50		8	
FSD0345NB	25*50*9 TC		25	50		9	
FSE0643NB	27*50*10 TC		27	50		10	
FSD0396NB	28*50*10 TC		28	50		10	
FSD0853NB	28*50*7 TC		28	50		7	

WLK CODE	OIL SEALS	DESCRIPTION	ID	OD1	OD2	H1	H2
FSD0397NB	28*50*8 TC		28	50		8	
FSD0504NB	29*50*10 TC		29	50		10	
FSD0704NB	29*50*8 TC		29	50		8	
FSD0685NB	30*50*10 DC		30	50		10	
FSD0339NB	30*50*10 SC	N12 曲軸	30	50		10	
FSD0339FB	30*50*10 SC(VITON)FKM		30	50		10	
FSD0339QB	30*50*10 SC(VMQ)		30	50		10	
FSD0338NB	30*50*10 TC	BOOSTER NISSAN	30	50		10	
FSD0338NS	30*50*10 TC(S304SPRING)	SUS304 SPRING	30	50		10	
FSD0338NSS	30*50*10 TC(SUS)+INSERT	S304 SPRING+S304鐵殼	30	50		10	
FSD0338FB	30*50*10 TC(VITON)		30	50		10	
FSD0337NB	30*50*11 TC	AXEL HINO FF	30	50		11	
FSD0337NS	30*50*11 TC(S304SPRING)	SUS304 SPRING	30	50		11	
FSD0535NB	30*50*11 TCN NBR85	AP1709H	30	50		11	
FSD0495NB	30*50*11/12 TG		30	50		11	12
FSD0348NB	30*50*12 DC		30	50		12	
FSD0894NB	30*50*12 SB		30	50		12	
FSD0677NB	30*50*12 TC		30	50		12	
FSD0854NB	30*50*5 TC		30	50		5	
FSD0077NB	30*50*7 SC		30	50		7	
FSD0346NB	30*50*7 TC		30	50		7	
FSD0346FB	30*50*7 TC(VITON)		30	50		7	
FSD0346QB	30*50*7 TC(VMQ)		30	50		7	
FSD0340NB	30*50*8 TC	KF64, 0624-30508	30	50		8	
FSD0340NS	30*50*8 TC(S304SPRING)	SUS304 SPRING	30	50		8	
FSD0237NB	30*50*8 TCY		30	50		8	
FSD0605NB	30*50/57*10 TC5		30	50	57	10	
FSD0349QB	31*50*8 HTCR (VMQ)		31	50		8	
FSD0349NB	31*50*8 HTCR(HTGR)		31	50		8	
FSD0614NB	31*50*8 TC		31	50		8	
FSD0555NB	32*50*10 SC		32	50		10	
FSD0418NB	32*50*10 TC		32	50		10	
FSD0418QB	32*50*10 TC (VMQ)		32	50		10	
FSD0418FB	32*50*10 TC(VITON)FKM		32	50		10	
FSD0825NB	32*50*12 SC		32	50		12	
FSD0723NB	32*50*12 TC		32	50		12	
FSD0494NB	32*50*7 TC		32	50		7	
FSD0671NB	32*50*8 HTCR	62525	32	50		8	
FSD0671AB	32*50*8 HTCR(ACM)	12740	32	50		8	
FSD0671QB	32*50*8 HTCR(VMQ)		32	50		8	
FSD0330NB	32*50*8 TC		32	50		8	
FSD0330NS	32*50*8 TC(S304 SPRING)		32	50		8	
FSD0330FB	32*50*8 TC(VITON)		32	50		8	
FSD0738NB	32*50*9/11.3 TC69Y		32	50		9	11.3
FSD0342NB	33*50*10 HTBL	11056989C	33	50		10	
FSD0506NB	33*50*10 TC		33	50		10	
FSD0558NB	33*50*12 TC		33	50		12	
FSD0721NB	33*50*6 TC		33	50		6	
FSD0712NB	33*50*7 TC		33	50		7	
FSD0657NB	33*50*8 SC		33	50		8	
FSD0350NB	33*50*8 TB		33	50		8	
FSD0538NB	33*50*8 TC		33	50		8	

WLK CODE	OIL SEALS	DESCRIPTION	ID	OD1	OD2	H1	H2
FSD0404NB	34*50*10 TC		34	50		10	
FSE0466NB	34*50*7 HSCR	32113-N2101	34	50		7	
FSD0438NB	34*50*7 HTCR	ME-620713	34	50		7	
FSD0438AB	34*50*7 HTCR(ACM)		34	50		7	
FSD0508NB	34*50*7 TC		34	50		7	
FSD0570NB	34*50*8 TC		34	50		8	
FSD0089NB	35*50*10 HTCR	7703087097	35	50		10	
FSD0355NB	35*50*10 SC		35	50		10	
FSD0335NB	35*50*10 TC		35	50		10	
FSD0335FB	35*50*10 TC(VITON)		35	50		10	
FSD0749NB	35*50*11 DC		35	50		11	
FSD0437NB	35*50*11 HTCL	32136-U0100/07200	35	50		11	
FSD0437AB	35*50*11 HTCL(ACM)		35	50		11	
FSD0437QB	35*50*11 HTCL(VMQ)		35	50		11	
FSD0427NB	35*50*11 HTCR		35	50		11	
FSD0356NB	35*50*11 TC		35	50		11	
FSD0534NB	35*50*11.5 HTCR5Y	BH3290E	35	50		11.5	
FSD0867NB	35*50*12 SB		35	50		12	
FSD0681NB	35*50*12 TC		35	50		12	
FSD0407NB	35*50*7 TC		35	50		7	
FSD0474N0	35*50*7.5/9.5 KC9Y		35	50		7.5	9.5
FSD0351NB	35*50*8 HTCL	91212-611-003	35	50		8	
FSD0351QB	35*50*8 HTCL(VMQ)		35	50		8	
FSD0352NB	35*50*8 HTCR	MD-008762	35	50		8	
FSD0351AB	35*50*8 HTCR(ACM)		35	50		8	
FSD0352QB	35*50*8 HTCR(VMQ)		35	50		8	
FSD0353NB	35*50*8 TB(TM)		35	50		8	
FSD0336NB	35*50*8 TC(BLUE)		35	50		8	
FSD0336NS	35*50*8 TC(S304 SPRING)	SUS304 SPRING	35	50		8	
FSD0336QB	35*50*8 TC(VMQ)		35	50		8	
FSD0354NB	35*50*9 TC		35	50		9	
FSD0354QB	35*50*9 TC (VMQ)		35	50		9	
FSD0441NB	35*50*9.5 AES-S	90310-35005,90311-35024	35	50		9.5	
FSD0793NB	36*50*10 TC		36	50		10	
FSD0420NB	36*50*7 SC	90311-36104	36	50		7	
FSD0554NB	36*50*7 TA	90311-36001	36	50		7	
FSD0461NB	36*50*7 TC		36	50		7	
FSD0358NB	36*50*8 HTCL	13042-16A10	36	50		8	
FSD0814NB	36*50*8 TC		36	50		8	
FSD0774NB	37*50*10 SC		37	50		10	
FSD0750NB	37*50*11 DC		37	50		11	
FSD0515NB	37*50*6 HTBR	9828-37103	37	50		6	
FSD0817NB	37*50*6 HTCR	MD-088855	37	50		6	
FSD0817QB	37*50*6 HTCR(VMQ)		37	50		6	
FSD0359NB	37*50*6 TB		37	50		6	
FSD0334NB	37*50*6.2 HTBR	9828-37013	37	50		6.2	
FSD0408NB	37*50*7 TC		37	50		7	
FSD0708NB	37.5*50*6 HTCR		37.5	50		6	
FSD0409NB	38*50*10 TC		38	50		10	
FSD0360NB	38*50*6 HTCR	90311-38025	38	50		6	
FSD0705NB	38*50*7 DC		38	50		7	
FSD0640NB	38*50*7 HTCL		38	50		7	
FSD0332NB	38*50*7 SC		38	50		7	

WLK CODE	OIL SEALS	DESCRIPTION	ID	OD1	OD2	H1	H2
FSD0332QB	38*50*7 SC (VMQ)		38	50		7	
FSD0333NB	38*50*7 TC		38	50		7	
FSD0333QB	38*50*7 TC (VMQ)	(VMQ)	38	50		7	
FSD0333FB	38*50*7 TC(FKM)VITON		38	50		7	
FSD0361NB	38*50*8 HTCR	90311-38017	38	50		8	
FSD0361QB	38*50*8 HTCR(VMQ)		38	50		8	
FSD0531NB	38*50*8 TB		38	50		8	
FSD0362NB	38*50*8 TC	29972-80050	38	50		8	
FSD0622NB	38*50*8 TC4(BROWN)		38	50		8	
FSD0898NB	39*50*10 TC		39	50		10	
FSD0343NB	39*50*7 TC	G030-26-154A;M4564	39	50		7	
FSD0798NB	39*50*9 TB		39	50		9	
FSD0449NB	40*50*10 TC		40	50		10	
FSD0331N0	40*50*4 KB		40	50		4	
FSD0615NB	40*50*4 TC		40	50		4	
FSD0804N0	40*50*4 VB		40	50		4	
FSD0559NB	40*50*5 TC		40	50		5	
FSD0850NB	40*50*6 TZ		40	50		6	
FSD0885N0	40*50*6 VB		40	50		6	
FSD0585NB	40*50*6.5 TC		40	50		6.5	
FSD0364NB	40*50*7 SC		40	50		7	
FSD0365NB	40*50*7 TC		40	50		7	
FSD0527NB	40*50*8 TC		40	50		8	
FSD0779NB	42*50*7 TC		42	50		7	
FSD0788NB	42*50*8 TZ		42	50		8	
FSD0446NB	43*50*9 KM(KB)	W025 26 157(NBR313材質)	43	50		9	
FSD0210NB	30*50*8.5 HPS(SCJY)		30	50		8.5	
PPF40038N	32*50*8.5 HPS(SCJY)	NBR75-80	32	50		8.5	
FSD0737NB	35*50*8 SCJY(NBR75-80)		35	50		8	
FSE9990NB	31.75*50.04*6.35 TB	1.250*1.970*0.250 TB	31.75	50.04		6.35	
FSE9980NB	31.75*50.27*6.35 TB	1.250*1.979*0.250 TB	31.75	50.27		6.35	
FSE0716NB	38*50.3*10 KB	43252-01B00	38	50.3		10	
FSE0147NB	34.93*50.37*7.95 SBP	1.375*1.983*0.313 SBP	34.93	50.37		7.95	
FSE0174N0	38.1*50.42*10.8 KB	1.500*1.985*0.425 KB	38.1	50.42		10.8	
FSD0099N0	32*50.45*9.25		32	50.45		9.25	
FSE0806NB	26.5*50.5*7 TC		26.5	50.5		7	
FSE0514NB	36.5*50.5*7 HTCR	OB3C7-10-602A	36.5	50.5		7	
FSE0514QB	36.5*50.5*7 HTCR(VMQ)	BH4592E	36.5	50.5		7	
FSE0619NB	36.5*50.5*7 TB		36.5	50.5		7	
FSE0545NB	36.5*50.5*7 TC		36.5	50.5		7	
FSE0611NB	39*50.5*7 TC(BROWN)		39	50.5		7	
FSE0555NB	39*50.5*8.5 TB(TZ)	G030-26-154/A	39	50.5		8.5	
FSE0702NB	39*50.5*8.5 TZC		39	50.5		8.5	
FSE0698NB	25*50.55*10 TC	03AT90	25	50.55		10	
FSD0516NB	39*50.55*8.5 TB		39	50.55		8.5	
FSE0065NB	31.8*50.7*9.5 Y	1.252*1.996*0.374 Y	31.8	50.7		9.5	
FSD9911NB	25.4*50.8*12.7 TC		25.4	50.8		12.7	
FSC0445NB	25.4*50.8*13.49 DBX	1.000*2.000*0.531 DBX	25.4	50.8		13.49	
FSD9967NB	25.4*50.8*6.35 KB	1.000*2.000*0.250 KB	25.4	50.8		6.35	
FSD9980NB	25.4*50.8*6.35 SC		25.4	50.8		6.35	
FSD9952NB	25.4*50.8*6.35 TB		25.4	50.8		6.35	
FSD0475NB	25.4*50.8*6.35 TC	1.000*2.000*0.250 TC	25.4	50.8		6.35	
FSC9995NB	25.4*50.8*9.52 SC		25.4	50.8		9.52	

WLK CODE	OIL SEALS	DESCRIPTION	ID	OD1	OD2	H1	H2
FSC0632NB	25.4*50.8*9.53 TB		25.4	50.8		9.53	
FSC9997NB	25.4*50.8*9.53 TC	1.000*2.000*0.375 TC	25.4	50.8		9.53	
FSD9956NB	25.4*50.80*6.35 TB		25.4	50.8		6.35	
FSE9928NB	27*50.8*11.51 TA		27	50.8		11.51	
FSE0498NB	28.57*50.80*9.52 TC		28.57	50.8		9.52	
FSE0498FB	28.57*50.80*9.52 TC(FKM)	VITON	28.57	50.8		9.52	
FSE0505NB	28.575*50.8*6.35 TA	1.125*2.000*0.250 TA	28.575	50.8		6.35	
FSE9976NB	28.58*50.8*11.13 SC	1.125*2.000*0.437 SC	28.58	50.8		11.13	
FSE9978NB	28.58*50.8*6.35 TA		28.58	50.8		6.35	
FSE9934NB	28.58*50.8*6.35 TB		28.58	50.8		6.35	
FSE9977NB	28.58*50.8*6.35 TC		28.58	50.8		6.35	
FSE9977FB	28.58*50.8*6.35 TC(VITON)	VITON	28.58	50.8		6.35	
FSE0817NB	28.58*50.8*9.53 TC		28.58	50.8		9.53	
FSE0486NB	29.97*50.8*6.35 TC	1.18*2.00*0.25 TC	29.97	50.8		6.35	
FSD0485NB	30.16*50.8*7.93 SC		30.16	50.8		7.93	
FSE9964NB	30.18*50.8*6.35 TC	1.188*2.000*0.250 TC	30.18	50.8		6.35	
FSD0528P0	30.56*50.8*8.74 KA3J	1.203*2*0.344 KA3J	30.56	50.8		8.74	
FSE0063NB	31.7*50.8*9.5 TC	1.248*2.000*0.374 TC	31.7	50.8		9.5	
FSE0480NB	31.75*50.8*10.9 TC		31.75	50.8		10.9	
FSE0481NB	31.75*50.8*11.1 TA RED PAINTING	1.250*2.000*0.437 TA	31.75	50.8		11.1	
FSE9994NB	31.75*50.8*11.1 TB	1.250*2.000*0.437 TB	31.75	50.8		11.1	
FSE9979NB	31.75*50.8*11.13 TA		31.75	50.8		11.13	
FSE9979FB	31.75*50.8*11.13 TA(FKM)	VITON	31.75	50.8		11.13	
FSE9944NB	31.75*50.8*11.13 TM(TB)		31.75	50.8		11.13	
FSE9944FB	31.75*50.8*11.13 TM(VITO)	VITON	31.75	50.8		11.13	
FSE0139NB	31.75*50.8*11.9/14.18 TBC	1.25*2.00*0.468/0.558TBC	31.75	50.8		11.9	14.18
FSE0140NB	31.75*50.8*11.99 TC	1.250*2.000*0.472 TC	31.75	50.8		11.99	
FSE9991NB	31.75*50.8*12.7 TC	1.250*2.000*0.500 TC	31.75	50.8		12.7	
FSE0406NB	31.75*50.8*6.35 TB	1.250*2.000*0.250 TB	31.75	50.8		6.35	
FSE9998NB	31.75*50.8*6.35 TC	1.250*2.000*0.250 TC	31.75	50.8		6.35	
FSE9998FB	31.75*50.8*6.35 TC(VITON)	1.250*2.000*0.250(VITON)	31.75	50.8		6.35	
FSE9995NB	31.75*50.8*7.9 TC	1.250*2.000*0.311 TC	31.75	50.8		7.9	
FSE9947NB	31.75*50.8*7.93 TC		31.75	50.8		7.93	
FSE9915NB	31.75*50.8*7/7.5 TCV		31.75	50.8		7	7.5
FSE0541NB	31.75*50.8*9.5 TB		31.75	50.8		9.5	
FSE0137NB	31.75*50.8*9.5 TC	1.250*2.000*0.374 TC	31.75	50.8		9.5	
FSE9996NB	31.75*50.8*9.525 TC	1.250*2.000*0.375 TC	31.75	50.8		9.525	
FSE9884NB	31.75*50.8*9.53 TA		31.75	50.8		9.53	
FSE9958NB	31.75*50.8*9.53 TB		31.75	50.8		9.53	
FSE0138NB	31.75*50.8*9.53 TB3	1.250*2.000*0.375 TB3	31.75	50.8		9.53	
FSE0681NB	31.75*50.8*9.53 TC		31.75	50.8		9.53	
FSE9982FS	34.798*50.8*7.874 TCV(FK)	1.370*2.000*0.310 TCV(FK)	34.798	50.8		7.874	
FSE9987NB	34.92*50.8*7.95 TB		34.92	50.8		7.95	
FSE9997NB	34.925*50.8*7.94 TA		34.925	50.8		7.94	
FSE9982NB	34.925*50.8*7.95 SB	1.375*2.000*0.313 SB	34.925	50.8		7.95	
FSE9988NB	34.925*50.8*7.95 TB	1.375*2.000*0.313 TB	34.925	50.8		7.95	
FSE9954NB	34.93*50.8*7.95 SM		34.93	50.8		7.95	
FSE9888FB	34.93*50.8*7.95 TB(VITON)	VITON	34.93	50.8		7.95	
FSE0634NB	34.93*50.8*7.95 TC		34.93	50.8		7.95	
FSE9919NB	34.93*50.8*9.53 TC		34.93	50.8		9.53	
FSE9882NB	36.5*50.8*7.9 TBY		36.5	50.8		7.9	
FSE9883NB	36.53*50.8*7.14/9.12 TC4	TC4Y	36.53	50.8		7.14	9.12
FSE9942NB	36.53*50.8*7.95 TC		36.53	50.8		7.95	

WLK CODE	OIL SEALS	DESCRIPTION	ID	OD1	OD2	H1	H2
FSE0088NB	38.1*50.8*6.3 TC	1.500*2.000*0.248 TC	38.1	50.8		6.3	
FSE0088N0	38.1*50.8*6.3 TC		38.1	50.8		6.3	
FSE9931NB	38.1*50.8*6.35 TB		38.1	50.8		6.35	
FSE9961NB	38.1*50.8*6.35 TC		38.1	50.8		6.35	
FSD9989NB	38.1*50.8*7.9 TC	1.500*2.000*0.310 TC	38.1	50.8		7.9	
FSD0363NB	38.1*50.8*7.92 TB	1.500*2.000*0.312 TB	38.1	50.8		7.92	
FSE9907NB	38.1*50.8*7.95 SBP GREEN PAINTING		38.1	50.8		7.95	
FSE9960NB	38.1*50.8*7.95 TA		38.1	50.8		7.95	
FSE0194NB	38.1*50.8*7.95 TB	1.500*2.000*0.313 TB	38.1	50.8		7.95	
FSE9986NB	38.1*50.8*7.95 TC	1.500*2.000*0.313 TC	38.1	50.8		7.95	
FSE9932NB	41.28*50.8*6.35 SC		41.28	50.8		6.35	
FSE9950FB	41.28*50.8*6.35 TB(FKM)	VITON	41.28	50.8		6.35	
FSE0264NB	31.7*50.9*11 TC	1.250*2.000*0.430 TC	31.7	50.9		11	
FSE0262NB	35*50.9*12.7 SC C106	1.375*2.000*0.500 SC	35	50.9		12.7	
FSE0752NB	25*51*8 TC		25	51		8	
FSE0346NB	30*51*10 TC		30	51		10	
FSE0708NB	30*51*6 SB		30	51		6	
FSE0348NB	31*51*7 TC		31	51		7	
FSE0687NB	32*51*6 TZ		32	51		6	
FSE0605NB	32*51*8 SC		32	51		8	
FSE0676NB	32*51*9.5 TC		32	51		9.5	
FSE0403NB	35*51*10 TC		35	51		10	
FSE0589NB	35*51*12 TC		35	51		12	
FSE0491NB	35*51*9 TC		35	51		9	
FSE0665NB	35*51*9 TCV(NBR80shore)		35	51		9	
FSE0753NB	36*51*8 TC		36	51		8	
FSE0844NB	37*51*8 TB		37	51		8	
FSE0062NB	38*51*7 SC		38	51		7	
FSE0769NB	38*51*7 TC		38	51		7	
FSE0182NB	38*51*8 TC		38	51		8	
FSE0517NB	38*51/58*13/15 TB5L	KIA USED M502 17 335A	38	51	58	13	15
FSE0616NB	39*51*7.5 TC3(BROWN)	43252-M0200	39	51		7.5	
FSE0848NB	40*51*6 TC		40	51		6	
FSE0850NB	41*51*5 KC		41	51		5	
FSE0386NB	42*51*7 TC		42	51		7	
FSE0058NB	20*52*10 TC		20	52		10	
FSE0573N0	20*52*10/12 KCY		20	52		10	12
FSE0061NB	20*52*7 TC		20	52		7	
FSE0060NB	20*52*8 TC	G40/42	20	52		8	
FSE0059NB	20*52*9 TC		20	52		9	
FSE0267NB	22*52*10 TC		22	52		10	
FSE0544NB	22*52*7 TC		22	52		7	
FSE0908NB	22*52*8 TC		22	52		8	
FSE0399NB	24*52*10 SC		24	52		10	
FSE0398NB	24*52*10 TC		24	52		10	
FSE0603NB	24*52*7 TC		24	52		7	
FSE0940NB	25*52*10 SC	5155	25	52		10	
FSE0268NB	25*52*10 TC		25	52		10	
FSE0268FB	25*52*10 TC(VITON)		25	52		10	
FSE0092NB	25*52*10 TC6(TC6Y)		25	52		10	
FSE0327N0	25*52*10/12 KC		25	52		10	12
FSE0111NB	25*52*11 TC		25	52		11	
FSE0697QB	25*52*12 TC(VMQ)		25	52		12	

WLK CODE	OIL SEALS	DESCRIPTION	ID	OD1	OD2	H1	H2
FSE0055NB	25*52*12 TC6(TCU)		25	52		12	
FSE0057NB	25*52*6 TC		25	52		6	
FSE0973FB	25*52*7 SC(VITON)		25	52		7	
FSE0056NB	25*52*7 TC		25	52		7	
FSE0823NB	25*52*8 DC		25	52		8	
FSE0110NB	25*52*8 TC		25	52		8	
FSE0110QB	25*52*8 TC(VMQ)		25	52		8	
FSE0680NB	25*52*8/11.5 TG9Y	Tricity Bendix, Zanussi,	25	52		8	11.5
FSE0694NB	25*52/103*8/24 TG5Y	03AT89	25	52	103	8	24
FSE0054NB	25*52/64*12 TC6Y		25	52	64	12	
FSE0897NB	26*52*10 TC		26	52		10	
FSE0829NB	26*52*7 TC		26	52		7	
FSE0101NB	26*52*7/8 TCY	09283-26007	26	52		7	8
FSE0053NB	26*52*7/9 TCY		26	52		7	9
FSE0890NB	26*52*8 SC		26	52		8	
FSE0883NB	26*52*8 TC		26	52		8	
FSE0112NB	26*52*9 TC		26	52		9	
FSE0696NB	27*52*8 SB		27	52		8	
FSE0644NB	27*52*8 SC		27	52		8	
FSE0114NB	28*52*10 TC	113LG70	28	52		10	
FSE0413NB	28*52*12 SC		28	52		12	
FSE0051NB	28*52*6 SC		28	52		6	
FSE0497NB	28*52*7 SC		28	52		7	
FSE0271NB	28*52*7 TC	113LG16	28	52		7	
FSE0525NB	28*52*8 TC		28	52		8	
FSE0636NB	28*52*9/11.5 TC49Y	124097	28	52		9	11.5
FSE0910NB	29*52*7 TC		29	52		7	
FSE0096NB	30*52*10 SC		30	52		10	
FSE0096FB	30*52*10 SC(VITON)		30	52		10	
FSE0093NB	30*52*10 TC	03AT52, 113LG18	30	52		10	
FSE0093QB	30*52*10 TC (VMQ)		30	52		10	
FSE0093FB	30*52*10 TC(VITON)		30	52		10	
FSE0127NB	30*52*10/12 TGY(TCY)	113LG84(4815)	30	52		10	12
FSE0724NB	30*52*11 TB		30	52		11	
FSE0048NB	30*52*11 TC		30	52		11	
FSE0903NB	30*52*11/12.5 TGAY	03AT92	30	52		11	12.5
FSE0050NB	30*52*5 SC		30	52		5	
FSE0969NB	30*52*6 TC		30	52		6	
FSE0123NB	30*52*7 HTBR		30	52		7	
FSE0412NB	30*52*7 SB		30	52		7	
FSE0122FB	30*52*7 SC(VITON)	TC修掉副唇	30	52		7	
FSE0124NB	30*52*7 TC	8067-30031/32	30	52		7	
FSE0124FB	30*52*7 TC(VITON)		30	52		7	
FSE0124QB	30*52*7 TC(VMQ)		30	52		7	
FSE0125NB	30*52*8 HTBR	27431-70B00	30	52		8	
FSE0049NB	30*52*8 TC		30	52		8	
FSE0049QB	30*52*8 TC (VMQ)		30	52		8	
FSE0126NB	30*52*9 TC		30	52		9	
FSE0066NB	30*52/60*11/15 TCAY(Y)	03AT14;113CY02	30	52	60	11	15
FSE0583NS	30*52/62*8/12 TG5Y	113ZN13	30	52	62	8	12
FSE0670NB	30*52/65*7/10 TG65Y	INDESIT, Ariston	30	52	65	7	10
FSE0558NS	30*52/66*12/16.5 TG6Y(S3)	03AT39 , 113ZN04	30	52	66	12	16.5
FSE0552NB	31*52*7 SC	113LG22	31	52		7	

WLK CODE	OIL SEALS	DESCRIPTION	ID	OD1	OD2	H1	H2
FSE0349NB	31*52*7 TC	Whirlpool, Universal	31	52		7	
FSE0581NB	31*52*8 SC		31	52		8	
FSE0047NB	32*52*10 HTC4L	09283-32009	32	52		10	
FSE0104NB	32*52*10 TC		32	52		10	
FSE0326NB	32*52*11 HTCL	90311-32086,NJ606	32	52		11	
FSE0141NB	32*52*11 TC	90311-32010, 90311-32074	32	52		11	
FSE0141NS	32*52*11 TC(S304 SPRING)	SUS304 SPRING	32	52		11	
FSE0731NB	32*52*11/15.5 TC9	38342-21000	32	52		11	15.5
FSE0046NB	32*52*12 TC		32	52		12	
FSE0143N0	32*52*5 VC		32	52		5	
FSE0898NB	32*52*6.5 TC		32	52		6.5	
FSE0974FB	32*52*7 SC(VITON)		32	52		7	
FSE0102NB	32*52*7 TC	113LG23	32	52		7	
FSE0102QB	32*52*7 TC (VMQ)		32	52		7	
FSE1080NB	32*52*8 HTCR(BROWN)		32	52		8	
FSE0559NB	32*52*8 TB		32	52		8	
FSE0500NB	32*52*8 TC	90043-11086	32	52		8	
FSE0073NB	32*52*9 TC		32	52		9	
FSE0819NB	32*52*9.5 KB		32	52		9.5	
FSE0598NB	32*52/78*8/14.8 TG5Y		32	52	78	8	14.8
FSE0318NB	33*52*10 TC		33	52		10	
FSE0401NB	33*52*6 TC		33	52		6	
FSE0501NB	33*52*7 TC		33	52		7	
FSE0712NB	33*52*8 TC		33	52		8	
FSE0622NB	34*52*10 TC		34	52		10	
FSE0575NB	34*52*11 TC		34	52		11	
FSE0925NB	34*52*7 SB		34	52		7	
FSE0380NB	34*52*7 SEB(SM)		34	52		7	
FSE0912NB	34*52*7 TC		34	52		7	
FSE0913NB	34*52*7.5 TC		34	52		7.5	
FSE0606NB	34*52*8 SC		34	52		8	
FSE0144NB	34*52*8 TC		34	52		8	
FSE0145NB	34*52*9 TC		34	52		9	
FSE0824NB	35*52*10 DC		35	52		10	
FSE0531NB	35*52*10 SC		35	52		10	
FSE0155NB	35*52*10 TC	09283-35020	35	52		10	
FSE0608NB	35*52*11 TC		35	52		11	
FSE0043NB	35*52*11 TC4		35	52		11	
FSE0156NB	35*52*11.8 DC		35	52		11.8	
FSE0621NB	35*52*12 DC NBR85 Shore	INDESIT used	35	52		12	
FSE0042NB	35*52*12 TC6		35	52		12	
FSE0042QB	35*52*12 TC6 (VMQ)		35	52		12	
FSE0965NB	35*52*16 TCAFY	9968020	35	52		16	
FSE0751NB	35*52*5 TC		35	52		5	
FSE0538NB	35*52*6 TB		35	52		6	
FSE0513NB	35*52*6.5 TB		35	52		6.5	
FSE0107NB	35*52*7 TC	113LG144	35	52		7	
FSE0107FS	35*52*7 TC (FKM)S304	VITON+S304 SPRING	35	52		7	
FSE0107FB	35*52*7 TC (FKM)VITON		35	52		7	
FSE0107QB	35*52*7 TC (VMQ)		35	52		7	
FSE0596NB	35*52*7 TCV	NBR藍色80度	35	52		7	
FSE0872NB	35*52*8 TB		35	52		8	

WLK CODE	OIL SEALS	DESCRIPTION	ID	OD1	OD2	H1	H2
FSE0086NB	35*52*8 TC	農機用	35	52		8	
FSE0045NB	35*52*9 SC6牙	NM55 曲軸 GJ 2068E	35	52		9	
FSE0592NB	35*52*9 TB		35	52		9	
FSE0044NB	35*52*9 TC	KND3 曲軸	35	52		9	
FSE0044FB	35*52*9 TC(VITON)		35	52		9	
FSE0667NB	35*52*9 TCV(NBR80)		35	52		9	
FSE0041NB	35*52/64*11/12 TC65Y	AE2074E	35	52	64	11	12
FSE0620NB	35*52/65*8/10 TGA5(Y)	Ariston, Merloni, Indesi	35	52	65	8	10
FSE0335NB	36*52*10 HTCL	MD-703743;MD712012	36	52		10	
FSE0802NB	36*52*10 TC		36	52		10	
FSE0328NB	36*52*11 TC		36	52		11	
FSE0097NB	36*52*15 TC6(TCU)		36	52		15	
FSE0321NB	36*52*7 TC		36	52		7	
FSE0825NB	36*52*8 DC		36	52		8	
FSE0776NB	36*52*8 TC		36	52		8	
FSE0795NB	37*52*10 TC		37	52		10	
FSE0747NB	37*52*7 TC		37	52		7	
FSE0894NB	37*52*8 SC		37	52		8	
FSE0794NB	37*52*8 TC		37	52		8	
FSE0148NB	37*52*9 TC		37	52		9	
FSE0291NB	38*52*10 TC		38	52		10	
FSE0720NB	38*52*6 HTCR	AH2221E	38	52		6	
FSE0773N0	38*52*6 KB		38	52		6	
FSE0389NB	38*52*6 TB(TM)	MA-125844	38	52		6	
FSE0509NB	38*52*6 TC		38	52		6	
FSE0733NB	38*52*6/14 TC9		38	52		6	14
FSE0699NB	38*52*7 HTCR	90043-11210	38	52		7	
FSE0896NB	38*52*7 SB		38	52		7	
FSE0183NB	38*52*7 SC		38	52		7	
FSE0482NB	38*52*7 TA2	90311-38037	38	52		7	
FSE0388NB	38*52*7 TC		38	52		7	
FSE0734NB	38*52*7/12 TB9		38	52		7	12
FSE0184NB	38*52*8 TC		38	52		8	
FSE0184QB	38*52*8 TC(VMQ)		38	52		8	
FSE0081NB	38*52*9 SC		38	52		9	
FSE0040NB	38*52*9 TC	久保 17/20H 耕耘小油封	38	52		9	
FSE0382NB	38*52*9.5 VC	40232-18000	38	52		9.5	
FSE0655NB	39*52*11 DC		39	52		11	
FSE0039NB	39*52*11 TC4		39	52		11	
FSE0618NB	39*52*6 KB2		39	52		6	
FSD0517NB	39*52*6.35/11.5 TB9		39	52		6.35	11.5
FSE0723NB	39*52*6.5 KB2	52713-28000	39	52		6.5	
FSE0344NB	39*52*6/11.5 TB9 (TZ9)	MB-242822	39	52		6	11.5
FSE0920NB	39*52*7 SB		39	52		7	
FSE0728NB	39*52*7 TB		39	52		7	
FSE0197NB	39*52*7 TC		39	52		7	
FSE0959NB	39*52*9/10 TC		39	52		9	10
FSE0511NB	39.5*52*10/11 TC4Y	MD-731708	39.5	52		10	11
FSE0563NB	39.6*52*10/11 HTC9R		39.6	52		10	11
FSE0537NB	39.6*52*10/11 TC9		39.6	52		10	11
FSE0299NB	40*52*10 TC		40	52		10	
FSE0562NB	40*52*5 SC		40	52		5	

WLK CODE	OIL SEALS	DESCRIPTION	ID	OD1	OD2	H1	H2
FSE0181N0	40*52*5 VB		40	52		5	
FSE0119N0	40*52*5 VC		40	52		5	
FSE0556NB	40*52*6 HTCR	8-94251-1710	40	52		6	
FSE0653NB	40*52*6 SC		40	52		6	
FSE0880NB	40*52*6 TC		40	52		6	
FSE0484NB	40*52*6/10 TBY(TB5Y)	43232-50A00	40	52		6	10
FSE0921NB	40*52*6/6.5 TCV(NBR)		40	52		6	6.5
FSE0878NB	40*52*7 HTCAL(Brown)	AH2342G	40	52		7	
FSE0385NB	40*52*7 HTCR	13042-42L00,NJ765	40	52		7	
FSE0385AB	40*52*7 HTCR(ACM)		40	52		7	
FSE0385FB	40*52*7 HTCR(VITON)FKM		40	52		7	
FSE0385QB	40*52*7 HTCR(VMQ)	AH2342F	40	52		7	
FSE0668QB	40*52*7 HTGL(VMQ)		40	52		7	
FSE0202FB	40*52*7 SC (FKM)VITON		40	52		7	
FSE0202NS	40*52*7 SC(S304 SPRING)		40	52		7	
FSE0202QB	40*52*7 SC(VMQ)		40	52		7	
FSE0971NB	40*52*7 SG(VITON)		40	52		7	
FSE0203NB	40*52*7 TA	90043-11206;90311-40108	40	52		7	
FSE0469NB	40*52*7 TB	90311-40108	40	52		7	
FSE0095NB	40*52*7 TC		40	52		7	
FSE0095QB	40*52*7 TC (VMQ)		40	52		7	
FSE0095FB	40*52*7 TC(VITON)FKM		40	52		7	
FSE0936NB	40*52*8 TB		40	52		8	
FSE0037NB	40*52*8 TC	NM65 曲軸	40	52		8	
FSE0038NB	40*52/57.6*8 TG35Y	40*52*8 STC	40	52	57.6	8	
FSE0553NB	40*52/58*7.5 HTC5	357501641B	40	52	58	7.5	
FSE0934NB	40*52/58*7.6 TG35(Brown)		40	52	58	7.6	
FSE0765NB	40*52/58.5*10 TBJ(Y)		40	52	58.5	10	
FSE0599NB	40*52/62*8.5/7 TG5(TC5)	3461793	40	52	62	8.5	7
FSE0851NB	41*52*7 TC		41	52		7	
FSE0216NB	42*52*4 TC	174313	42	52		4	
FSE0868NB	42*52*5 TC		42	52		5	
FSE0306NB	42*52*7 TC		42	52		7	
FSE0893NB	42*52*7/10 GA		42	52		7	10
FSE0649NB	42*52*8 TC		42	52		8	
FSE0899NB	42*52*9 TC		42	52		9	
FSE0342NB	45*52*4 VB		45	52		4	
FSE0472NB	45*52*4 VG		45	52		4	
FSE0200N0	45*52*4.5 VG(blue)	外徑有紋路	45	52		4.5	
FSE0675NB	45*52*5 TC		45	52		5	
FSE0635NB	45*52*7 TC		45	52		7	
FSE0551NB	45*52*8 SC		45	52		8	
FSE0805NB	45*52*8 TC		45	52		8	
FSE0036NB	33.38*52.38*10.31 HSC	1.314*2.062*0.406 HSC	33.38	52.38		10.31	
FSE9940NB	33.34*52.39*11.11 SB(SM)	URB,E1013	33.34	52.39		11.11	
FSE9993NB	36.52*52.39*7.9 TB BLUE PAINTING	1.437*2.062*0.311 TB	36.52	52.39		7.9	
FSE9886NB	28.58*52.4*11.51 TB		28.58	52.4		11.51	
FSE9927NB	30.18*52.4*6.35 SB		30.18	52.4		6.35	
FSE9985NB	31.75*52.4*6.35 TB	1.250*2.063*0.250 TB	31.75	52.4		6.35	
FSE0034QB	36.5*52.4*12.7 HTCL(VMQ)	(VMQ)	36.5	52.4		12.7	
FSE0034NB	36.5*52.4*12.7 HTCR(VMQ)	1.437*2.063*0.500 HTCR	36.5	52.4		12.7	
FSE9929NB	36.53*52.4*7.95 TC		36.53	52.4		7.95	

WLK CODE	OIL SEALS	DESCRIPTION	ID	OD1	OD2	H1	H2
FSE9917NB	37.31*52.4*7.95 TC		37.31	52.4		7.95	
FSE9957NB	38.1*52.4*6.35 TB		38.1	52.4		6.35	
FSE9911NB	38.1*52.4*6.35 TC		38.1	52.4		6.35	
FSE9922NB	38.1*52.4*7.95 TC		38.1	52.4		7.95	
FSE9956NB	39.7*52.4*6.35 TB		39.7	52.4		6.35	
FSE9890NB	40.5*52.5*6.5 HTCR	90311-40020	40.5	52.5		6.5	
FSE9999NB	28.575*52.705*9.525 SC	1.125*2.075*0.375 SC	28.575	52.705		9.525	
FSE0519NB	27*53*7 TC		27	53		7	
FSE0895NB	30*53*8 TC		30	53		8	
FSF0131NB	30*53/60*10/13 TCAY(Y)	CANDY, UNIVERSAL	30	53	60	10	13
FSE0877NB	30*53/63*10.5/16 TG59Y		30	53	63	10.5	16
FSD0487NB	32*53*7 HTCR	90311-32012	32	53		7	
FSE0886NB	34*53*8 HTCR		34	53		8	
FSE0409NB	34*53*9 TC	(BROWN)	34	53		9	
FSE0887NB	35*53*12 TZ		35	53		12	
FSE0516NB	35*53*8 SC		35	53		8	
FSE0521NB	36*53*9 TC		36	53		9	
FSE0845NB	37*53*7 TC		37	53		7	
FSE0185NB	38*53*8 HTCR		38	53		8	
FSE0627NB	38*53*8 TC		38	53		8	
FSE0615NB	38.5*53*8 HTCR	80673-8100	38.5	53		8	
FSE0035NB	40*53*7 TB		40	53		7	
FSE0677NB	40*53*7 TC		40	53		7	
FSE0804NB	40*53*8 TC		40	53		8	
FSE0540NB	40*53/72*12/30 TB5Y(Y)	M50517335, KIA車用	40	53	72	12	30
FSE0212NB	41*53*10.5 TC		41	53		10.5	
FSE0911NB	41*53*10.5 TC4		41	53		10.5	
FSE0666NB	41*53*6 HTCR(BROWN)	BH6382E	41	53		6	
FSE0211NB	41*53*7 TA	90311-41123	41	53		7	
FSE0729NB	41*53*7 TB		41	53		7	
FSE0502NB	41*53*7 TC		41	53		7	
FSE0946NB	41*53*8 DC		41	53		8	
FSE0117NB	41*53*8 Y	井關前輪軟	41	53		8	
FSE0658NB	41*53*8/9.5 TC4		41	53		8	9.5
FSE0706NB	42*53*7 TC		42	53		7	
FSE0717NB	42*53*8 TZ		42	53		8	
FSE0853NB	43*53*4 VC		43	53		4	
FSE0566NB	45*53*6.5/8 SB		45	53		6.5	8
FSE0857NB	45*53*8 TC		45	53		8	
FSE0945NB	25*53.5*10/13 TCY		25	53.5		10	13
FSE0128NB	30*53.5*10/14 TC	特殊要求作	30	53.5		10	14
FSE0129NB	30*53.5*10/14 TCY(9.5/13)	113LG19義大利專用	30	53.5		10	14
FSE9965NB	28.58*53.97*6.35 SC		28.58	53.97		6.35	
FSE9937NB	31.75*53.97*7.95 SB		31.75	53.97		7.95	
FSE9955NB	34.92*53.97*7.95 TM		34.92	53.97		7.95	
FSE9938NB	34.92*53.97*9.52 TC		34.92	53.97		9.52	
FSE9924NB	39.7*53.97*7.95 SC		39.7	53.97		7.95	
FSE9953NB	41.28*53.97*6.35 TC		41.28	53.97		6.35	
FSE9984NB	34.925*53.975*7.95 SA	1.375*2.125*0.313 SA	34.925	53.975		7.95	
FSE9926NB	34.93*53.98*11.13 TA		34.93	53.98		11.13	
FSE9952NB	34.93*53.98*11.13 TB		34.93	53.98		11.13	
FSE9935NB	34.93*53.98*11.13 TC		34.93	53.98		11.13	

WLK CODE	OIL SEALS	DESCRIPTION	ID	OD1	OD2	H1	H2
FSE9970NB	34.93*53.98*6.35 TC		34.93	53.98		6.35	
FSE9971NB	34.93*53.98*7.95 TB		34.93	53.98		7.95	
FSE9946NB	34.93*53.98*7.95 TC		34.93	53.98		7.95	
FSE9913NB	34.93*53.98*9.53 DC		34.93	53.98		9.53	
FSE9881NB	36.53*53.98*6.35 SC		36.53	53.98		6.35	
FSE9925NB	36.53*53.98*7.95 TB		36.53	53.98		7.95	
FSE9891NB	38.1*53.98*7.93 TB		38.1	53.98		7.93	
FSE0080NB	38.1*53.98*7.95 SBP GREEN PAINTING	1.500*2.125*0.313 SBP	38.1	53.98		7.95	
FSE9968NB	38.1*53.98*7.95 SC		38.1	53.98		7.95	
FSE9887NB	38.1*53.98*7.95 TC		38.1	53.98		7.95	
FSE9949FB	41.28*53.98*6.35 SB(FKM)	VITON	41.28	53.98		6.35	
FSF9836N0	44.45*53.98*4.9 VB		44.45	53.98		4.9	
FSE0828NB	25*54*8 TC		25	54		8	
FSE0832NB	27*54*8 TC		27	54		8	
FSE0576NB	30*54*10 TC		30	54		10	
FSE0275NB	30*54*7 TC		30	54		7	
FSE0070NB	30*54*9 TC		30	54		9	
FSE0763NB	32*54*10 SA		32	54		10	
FSE0279NB	32*54*10 TC	0249-27-1018	32	54		10	
FSE0488NB	32*54*10 TC5	0249-24-018	32	54		10	
FSE0624NB	32*54*8 SC		32	54		8	
FSE0968NB	32*54*8 TC		32	54		8	
FSE0916NB	33*54*8 TC(BROWN)		33	54		8	
FSE0355NB	33.5*54*9/15 TC9	90311-34007	33.5	54		9	15
FSE0542NB	34*54*10 TC		34	54		10	
FSE0938NB	34*54*11 TC		34	54		11	
FSE0351NB	34*54*8 TC		34	54		8	
FSE0146NB	34*54*9/15 TC9	90311-34007	34	54		9	15
FSE0287NB	35*54*10 TC		35	54		10	
FSE0711NB	35*54*10/17 TB9	MD-719710	35	54		10	17
FSE0577NB	35*54*7 TC		35	54		7	
FSE0099NB	35*54*8 HTCL	91212-PC6-003/004,NJ311	35	54		8	
FSE0919NB	35*54*8 HTZR		35	54		8	
FSE0539NB	35*54*8 TB		35	54		8	
FSE0330NB	35*54*8 TC		35	54		8	
FSE0918NB	35*54*8 TZ		35	54		8	
FSE0332NB	35*54*9 TC		35	54		9	
FSE0171NB	36*54*10 TC		36	54		10	
FSE0744NB	36*54*11 TC		36	54		11	
FSE0358NB	36*54*7 TC		36	54		7	
FSE0170NB	36*54*7.5 TC	770-308-7087	36	54		7.5	
FSE0950NB	36*54*7.5 TCNR		36	54		7.5	
FSE0678NB	36*54*7.5 TCY		36	54		7.5	
FSE0948NB	36*54*8 TC		36	54		8	
FSE0292NB	38*54*10 TC		38	54		10	
FSE0954NB	38*54*11 TB		38	54		11	
FSE0932NB	38*54*12.5/27.5 HTG9L	14234	38	54		12.5	27.5
FSE0847NB	38*54*6.5 SC		38	54		6.5	
FSE0967FB	38*54*7 SC(VITON)	TC修副唇	38	54		7	
FSE0478NB	38*54*7 TC	13510-01B00	38	54		7	
FSE0478FB	38*54*7 TC(VITON)		38	54		7	
FSE0785NB	38*54*8 HTCR(BROWN)		38	54		8	

WLK CODE	OIL SEALS	DESCRIPTION	ID	OD1	OD2	H1	H2
FSE0610NB	38*54*8/11.5 HTC9L	91205-PC8-832	38	54		8	11.5
FSE0664NB	38*54*8/11.5 TC9		38	54		8	11.5
FSE0186NB	38*54*9 TC		38	54		9	
FSE0648NB	38*54*9/15.5 HTC9R	BH6044E	38	54		9	15.5
FSE0483NB	39*54*6 KB2	52713-24000	39	54		6	
FSE0692NB	40*54*10 DC(BROWN)		40	54		10	
FSE0691NB	40*54*10 TC		40	54		10	
FSE0926NB	40*54*11 DC		40	54		11	
FSE0204NB	40*54*5 TB(TZ)	0398-33-065	40	54		5	
FSE0564NB	40*54*5 TC		40	54		5	
FSE0885NB	40*54*5 VB		40	54		5	
FSE0822NB	40*54*5.5 TB		40	54		5.5	
FSE0781NB	40*54*5.5 TC		40	54		5.5	
FSE0489NB	40*54*6 TB		40	54		6	
FSE0118N0	40*54*7 OVC		40	54		7	
FSE0082NB	40*54*7 TB	B-001-26-154	40	54		7	
FSE0359NB	40*54*7 TC		40	54		7	
FSE0467NB	40*54*8 TB		40	54		8	
FSE0475NB	40*54*8 TC		40	54		8	
FSE0783NB	41*54*11 DC		41	54		11	
FSE0922NB	42*54*10 TC		42	54		10	
FSE0852NB	42*54*7 TC		42	54		7	
FSE0957NB	42*54*7 TZ		42	54		7	
FSE0494NB	42*54*7.5 TB		42	54		7.5	
FSE0584NB	42*54*8 TB	43252-M7000/01	42	54		8	
FSE0947NB	43*54*11 DC		43	54		11	
FSE0787NB	43*54*11 TC4	(NBR75-80)	43	54		11	
FSE0033NB	43*54*5 SC		43	54		5	
FSE0736NB	43*54*6 TA		43	54		6	
FSE0470N0	43*54*7.5 KM	43252-M7001	43	54		7.5	
FSE0637NB	43*54*7.5 SC		43	54		7.5	
FSE0639NB	43*54*7.5 TB		43	54		7.5	
FSE0645NB	44*54*5 SC		44	54		5	
FSE0607NB	44*54*6 TC		44	54		6	
FSE0855NB	44*54*7 TC		44	54		7	
FSE0941NB	44*54*7.5 TC		44	54		7.5	
FSE0963NB	45*54*4.5 TC		45	54		4.5	
FSE0612NB	45*54*5 SB		45	54		5	
FSE0970NB	45*54*5.5 TB		45	54		5.5	
FSE0931NB	45*54*5.7/9 KB9	560361	45	54		5.7	9
FSE0858NB	45*54*7.5 TC		45	54		7.5	
FSE0942NB	45.5*54*5.5/9 KDS-19		45.5	54		5.5	9
FSE9898NB	34.93*54.91/61*9.12/14.68 HTA5	/14.68HTA5(13750)	34.93	54.91	61	9.12	14.68
FSE0405NB	24*55*10/12 DC	03AT30	24	55		10	12
FSE0064NB	24*55*10/12 TGY(TCY)	113SG02	24	55		10	12
FSE0593NB	25*55*10 TC		25	55		10	
FSE0593FB	25*55*10 TC(FKM)VITON		25	55		10	
FSE0570NB	25*55*11 TC		25	55		11	
FSE0600NB	25*55*8 SA		25	55		8	
FSE0813NB	25*55*8 TC		25	55		8	
FSE0547NB	25*55*9 TC		25	55		9	
FSF0050NB	25*55/68*8/11 TG5	113SL01	25	55	68	8	11

WLK CODE	OIL SEALS	DESCRIPTION	ID	OD1	OD2	H1	H2
FSE0604NB	27*55*8 TC		27	55		8	
FSE0518NB	27.8*55*10 TC		27.8	55		10	
FSE0273NB	28*55*10 TC		28	55		10	
FSE0958NB	28*55*7 TC		28	55		7	
FSE0224NB	30*55*10 TC	N12 曲軸, 113LG85	30	55		10	
FSE0133NS	30*55*10/12 TGY(S304)	SUS304 SPRING外徑有紋路	30	55		10	12
FSE0031NB	30*55*11 TC		30	55		11	
FSE0134NB	30*55*12 TC		30	55		12	
FSE0679NB	30*55*6 TC		30	55		6	
FSE0032NB	30*55*7 SC	113LG21	30	55		7	
FSE0131NB	30*55*7 TC		30	55		7	
FSE0132NB	30*55*8 DC		30	55		8	
FSE0106NB	30*55*8 TC		30	55		8	
FSE0726NB	30*55*9 TC	Whirlpool	30	55		9	
FSE0068NB	30*55/68*8/11 TCY(TG5Y)	113SL02	30	55	68	8	11
FSE0281NB	32*55*10 TC		32	55		10	
FSE0961NB	32*55*6.5 TC(BLUE)		32	55		6.5	
FSE0614NB	32*55*7 TC		32	55		7	
FSE0614FB	32*55*7 TC(FKM)VITON		32	55		7	
FSE0927NB	32*55*8 SC		32	55		8	
FSE0280NB	32*55*8 TC		32	55		8	
FSE0030NB	32*55*9 TC		32	55		9	
FSE0350NB	33*55*10 TA		33	55		10	
FSE0882NB	33*55*10 TC		33	55		10	
FSE0336NB	33*55*9.5 TB3	9-09724-063彎腳	33	55		9.5	
FSE0408NB	34*55*10 TC		34	55		10	
FSE0282NB	34*55*11 TC		34	55		11	
FSE0774NB	34*55*11 TC3		34	55		11	
FSE0909NB	34*55*7 TC		34	55		7	
FSE0746NB	34*55*8 TC		34	55		8	
FSE0352NB	34*55*9 TC		34	55		9	
FSE0354NB	35*55*10 TB		35	55		10	
FSE0288NB	35*55*10 TC	113LG87	35	55		10	
FSE0966NB	35*55*11 HSMY	14782	35	55		11	
FSE0554NB	35*55*11 HTB2R	43252-01G00	35	55		11	
FSE0682NB	35*55*11 HTCR		35	55		11	
FSE0682QB	35*55*11 HTCR(VMQ)		35	55		11	
FSE0160QB	35*55*11 SC (VMQ)		35	55		11	
FSE0105NB	35*55*11 TC	90311-35071;38212-01300	35	55		11	
FSE0105FB	35*55*11 TC (FKM)	90311-35071	35	55		11	
FSE0105NS	35*55*11 TC(S304 SPRING)	SUS304 SPRING	35	55		11	
FSE0027NB	35*55*11 TC6		35	55		11	
FSE0671NB	35*55*11 TCN		35	55		11	
FSE0803NB	35*55*11 TCV		35	55		11	
FSE0162NB	35*55*12 SB		35	55		12	
FSE0161NB	35*55*12 TB		35	55		12	
FSE0026NB	35*55*12 TC		35	55		12	
FSE0116N0	35*55*5 VC		35	55		5	
FSE0579NB	35*55*7 TC		35	55		7	
FSE0579FB	35*55*7 TC(VITON)		35	55		7	
FSE0024NB	35*55*8 DC		35	55		8	
FSE0337NB	35*55*8 TB		35	55		8	
FSE0029NB	35*55*8 TC	0603-26-154	35	55		8	

WLK CODE	OIL SEALS	DESCRIPTION	ID	OD1	OD2	H1	H2
FSE0029FB	35*55*8 TC (FKM)VITON		35	55		8	
FSE0685NB	35*55*8/9 TC4Y(NBR90)		35	55		8	9
FSE0028NB	35*55*9 HTC3R	正確尺寸38*55*9 HTC3R	35	55		9	
FSE0158NB	35*55*9 TB		35	55		9	
FSE0157NB	35*55*9 TC		35	55		9	
FSE0626NB	35*55*9/15 HTC9	90311-35014	35	55		9	15
FSE0626AB	35*55*9/15 HTC9(ACM)		35	55		9	15
FSE0159NB	35*55*9/15 TC9	90311-35007	35	55		9	15
FSE0159AB	35*55*9/15 TC9(ACM)		35	55		9	15
FSE0602NB	35*55*9/15.5 TC9		35	55		9	15.5
FSE0323NB	36*55*10 DC		36	55		10	
FSE0779NB	36*55*10 TC		36	55		10	
FSE0732NB	36*55*11/16 TC39		36	55		11	16
FSE0842NB	36*55*12 TC		36	55		12	
FSE0867NB	36*55*7 TC		36	55		7	
FSE0701NB	37*55*10/12 TCY(BROWN)		37	55		10	12
FSE0956NB	37*55*11 TC		37	55		11	
FSE0745NB	37*55*9 TC		37	55		9	
FSE0771NB	38*55*10 SC		38	55		10	
FSE0293NB	38*55*10 TC		38	55		10	
FSE0022NB	38*55*10.5 TC		38	55		10.5	
FSE0688NB	38*55*7 SC		38	55		7	
FSE0325NB	38*55*7 TC		38	55		7	
FSE0381NO	38*55*8 KC3	(RS001)	38	55		8	
FSE0025NB	38*55*8 TC	KND70A/105,RK80/RK70曲軸	38	55		8	
FSE0025FB	38*55*8 TC (FKM)VITON		38	55		8	
FSE0025QB	38*55*8 TC(VMQ)		38	55		8	
FSE0340NB	38*55*8.5 HTZR(HTBR)	90311-38020,NJ891	38	55		8.5	
FSE0340QB	38*55*8.5 HTZR(VMQ)	11238	38	55		8.5	
FSE0074NB	38*55*9 HTC3R	13510-H1010	38	55		9	
FSE0187NB	38*55*9 HTCR	13510-H1000/18000	38	55		9	
FSE0023NB	38*55*9 TC		38	55		9	
FSE0021NB	38*55/63.5*10.5 SC5Y	2T CAM SHAFT	38	55	63.5	10.5	
FSE0205NB	40*55*10 DC		40	55		10	
FSE0300NB	40*55*10 TC		40	55		10	
FSE0796NB	40*55*12 TC		40	55		12	
FSE0674NB	40*55*5 TC		40	55		5	
FSE0743NB	40*55*6 HTCR	90311-40022	40	55		6	
FSE0952NB	40*55*6 TC		40	55		6	
FSE0891NB	40*55*6/6.5 TCV		40	55		6	6.5
FSE0684NB	40*55*7 HTCR	ISUZU 車用	40	55		7	
FSE0020NB	40*55*7 SB		40	55		7	
FSE0098NB	40*55*7 TC		40	55		7	
FSE0098FB	40*55*7 TC(VITON)FKM		40	55		7	
FSE0098QB	40*55*7 TC(VMQ)		40	55		7	
FSE0790NB	40*55*7 TZ		40	55		7	
FSE0078NB	40*55*8 HTCR	0187-10-507B	40	55		8	
FSE0078AB	40*55*8 HTCR(ACM)		40	55		8	
FSE0018NB	40*55*8 SC		40	55		8	
FSE0019NB	40*55*8 TC	0187-10-507B	40	55		8	
FSE0019NS	40*55*8 TC(S304 SPRING)	SUS304 SPRING	40	55		8	
FSE0019FB	40*55*8 TC(VITON)		40	55		8	
FSE0904NB	40*55*9 HTCR		40	55		9	

WLK CODE	OIL SEALS	DESCRIPTION	ID	OD1	OD2	H1	H2
FSE0017NB	40*55*9 SC6牙	NM65 曲軸 GJ 2361Q	40	55		9	
FSE0393NB	40*55*9 TB	32136-31300	40	55		9	
FSE0085NB	40*55*9 TC	AH2361F	40	55		9	
FSE0632NB	40*55/59*6.5 Y	FCMU1103	40	55	59	6.5	
FSE9897NB	40*55/65*8.2 KB59 GREEN PAINTING	15746	40	55	65	8.2	
FSE0468NB	41*55*6 TB	90311-41001(41003)	41	55		6	
FSE0594NB	41*55*7/12 TB9	90311-41004	41	55		7	12
FSE0329NB	41*55*9 TC		41	55		9	
FSE0307NB	42*55*10 TC		42	55		10	
FSE0495NB	42*55*6 TC		42	55		6	
FSE0217NB	42*55*7 TB	09283-42008, 90311-42055	42	55		7	
FSE0091NB	42*55*7 TC	0187-26-154	42	55		7	
FSE0718NB	42*55*7.5/9 Y		42	55		7.5	9
FSE0474NB	42*55*8 KC(KES)	40232-21000	42	55		8	
FSE0016NB	42*55*8 TC	40232-21000	42	55		8	
FSE0016QB	42*55*8 TC(VMQ)		42	55		8	
FSE0411NB	42*55*8 TCK (W/FELT)		42	55		8	
FSE0395NB	42*55*9 TB		42	55		9	
FSE0084NB	42*55*9 TC	0187-26-154	42	55		9	
FSE0084AB	42*55*9 TC(ACM)		42	55		9	
FSE0069NB	42*55/63*12 TC		42	55	63	12	
FSE0628NB	42.8*55*11 TC		42.8	55		11	
FSE0713NB	43*55*10 TC		43	55		10	
FSE0709NB	43*55*6 HTCR		43	55		6	
FSE0775NB	43*55*7.5 KC		43	55		7.5	
FSE0523NB	43*55*8 TC		43	55		8	
FSE0543NB	44*55*5 SB(BROWN)		44	55		5	
FSE0220NB	44*55*7 TC		44	55		7	
FSE0601NB	45*55*10 TC		45	55		10	
FSE0601FB	45*55*10 TC(FKM)VITON		45	55		10	
FSE0136N0	45*55*4 KB		45	55		4	
FSE0914NB	45*55*5 SB		45	55		5	
FSE0791NB	45*55*7 SB		45	55		7	
FSE0510NB	45*55*7 SC		45	55		7	
FSE0738NB	45*55*7 TB		45	55		7	
FSE0312NB	45*55*7 TC		45	55		7	
FSE0568NB	45*55*7.5 TB	9828-45104	45	55		7.5	
FSE0479NB	45*55*7/10 DK1		45	55		7	10
FSE0528NB	45*55*8 TC		45	55		8	
FSE9896NB	39.70*55.17/62.12*13.11 HTA5	HTA5紅漆(15716)	39.7	55.17	62.12	13.11	
FSE0198NB	39.4*55.25*8.2 HTC	1.551*2.175*0.322 HTC	39.4	55.25		8.2	
FSC0444NB	26.5*55.5*12.5 SC	D9NN7R510BA	26.5	55.5		12.5	
FSF0545NS	27*55.5/70*9/17 SPY	27*70/55*9/18.5	27	55.5	70	9	17
FSE0015NB	28.6*55.5*12.5 HSGR		28.6	55.5		12.5	
FSE0740NB	38*55.5*9 TB		38	55.5		9	
FSE0827NB	22*56*7 TC		22	56		7	
FSE0888NB	28*56*10 TC		28	56		10	
FSE0870NB	28*56*7 TC		28	56		7	
FSE0115NB	28*56*8 DC		28	56		8	
FSE0135NB	30*56*10 SC		30	56		10	
FSE0638NB	30*56*10 TC		30	56		10	
FSE0642NB	30*56*12 TC		30	56		12	

WLK CODE	OIL SEALS	DESCRIPTION	ID	OD1	OD2	H1	H2
FSE0834NB	30*56*7 TC		30	56		7	
FSE0754NB	30*56*8 TC		30	56		8	
FSE0807NB	32*56*10 TB		32	56		10	
FSE0283NB	32*56*10 TC		32	56		10	
FSE0793NB	32*56*12 SC		32	56		12	
FSE0836NB	32*56*8 TC		32	56		8	
FSE0839NB	33*56*12 TC		33	56		12	
FSE0586NB	33*56*8/13 TC9	38342-31X01	33	56		8	13
FSE0549NB	34*56*10 TC		34	56		10	
FSE0840NB	34*56*8 TC		34	56		8	
FSE0710NB	35*56*10 SC		35	56		10	
FSE0100NB	35*56*10 TC		35	56		10	
FSE0100NS	35*56*10 TC(S304 SPRING)	SUS304 SPRING	35	56		10	
FSE0100FB	35*56*10 TC(VITON)		35	56		10	
FSE0609NB	35*56*12 SB		35	56		12	
FSE0631NB	35*56*12 TB		35	56		12	
FSE0384NB	35*56*12 TC		35	56		12	
FSE0686NB	35*56*6 TC		35	56		6	
FSE0580NB	35*56*7 TC		35	56		7	
FSE0567NB	35*56*8 TC		35	56		8	
FSE0809NB	35*56*8/11.5 HTC9L	AH2093G	35	56		8	11.5
FSE0471NB	35*56*8/12.5 HTC9R	91205-611-003高度齒狀	35	56		8	12.5
FSE0629NB	35*56*9 TC		35	56		9	
FSE0163NB	35*56*9/12 TC9	MD-706433,91205-611-003	35	56		9	12
FSE0077NB	35*56*9/15 TC9Y	F001-27-238	35	56		9	15
FSE9894FB	35*56/63.6*16 TB59Y(FKM)	14007(VITON)BROWN	35	56	63.6	16	
FSE0625NB	36*56*10 SC		36	56		10	
FSE0843NB	36*56*8 TC		36	56		8	
FSE0800NB	36*56*9 TC		36	56		9	
FSE0846NB	37*56*9 TB		37	56		9	
FSE0715NB	38*56*10 SC		38	56		10	
FSE0719NB	38*56*10 TB		38	56		10	
FSE0320NB	38*56*10 TC		38	56		10	
FSE0320FB	38*56*10 TC(VITON)		38	56		10	
FSE0190NB	38*56*11 SC		38	56		11	
FSE0014NB	38*56*11 TC4		38	56		11	
FSE0869NB	38*56*12 SC		38	56		12	
FSE0572NB	38*56*12 TC		38	56		12	
FSE0748NB	38*56*7 TC		38	56		7	
FSE0929NB	38*56*8 TC		38	56		8	
FSE0574NB	38*56*9 TC		38	56		9	
FSE0780NB	39*56*7 TC		39	56		7	
FSE0302NB	40*56*10 TC		40	56		10	
FSE0530NB	40*56*12 SC		40	56		12	
FSE0906NB	40*56*12 TC		40	56		12	
FSE0595NB	40*56*6 TC		40	56		6	
FSE0560NB	40*56*6.5 HTBR	1-09625-357-0	40	56		6.5	
FSE0206NB	40*56*7 HTCR	8-94339-997-0	40	56		7	
FSE0206AB	40*56*7 HTCR(ACM)		40	56		7	
FSE0301NB	40*56*7 TC		40	56		7	
FSE0090NB	40*56*8 HTBR		40	56		8	
FSE0109NB	40*56*8 HTCR		40	56		8	
FSE0874NB	40*56*8 TB		40	56		8	

WLK CODE	OIL SEALS	DESCRIPTION	ID	OD1	OD2	H1	H2
FSE0207NB	40*56*8 TC	38342-M8001	40	56		8	
FSE0207FB	40*56*8 TC(VITON)FKM		40	56		8	
FSE0690NB	40*56*8/11.5 HTC9L	AH2365E	40	56		8	11.5
FSE0493NB	40*56*8/13.5 TC9	38342-31X00	40	56		8	13.5
FSE0208NB	40*56*9 TC		40	56		9	
FSE0683NB	40*56*9/12.5 HTC9	BH3146E(高度有6齒)	40	56		9	12.5
FSE0260NB	40*56/65*20 TCY	38342-D2100	40	56	65	20	
FSE0532NB	41*56*7 SA		41	56		7	
FSE0213NB	41*56*7 SB	43232-H1000	41	56		7	
FSE0214NB	41*56*7 TB		41	56		7	
FSE0103NB	41*56*7 TC		41	56		7	
FSE0103NS	41*56*7 TC(S304 SPRING)		41	56		7	
FSE0727NB	41*56*8 HTCR		41	56		8	
FSE0892NB	41*56*8 TC		41	56		8	
FSE0669NB	42*56*10 TC		42	56		10	
FSE0087NB	42*56*7 HTCR		42	56		7	
FSE0087QB	42*56*7 HTCR (VMQ)		42	56		7	
FSE0218NB	42*56*7 SC		42	56		7	
FSE0319NB	42*56*7 TC		42	56		7	
FSE0354FS	42*56*7 TC (FKM)S304	(FKM) SUS304 SPRING	42	56		7	
FSE0354FU	42*56*7 TC (FKM) S316	(FKM)SUS316 SPRING	42	56		7	
FSE0319QB	42*56*7 TC (VMQ)		42	56		7	
FSE0647NB	42*56*8 TC		42	56		8	
FSE0013NB	42*56/63*7 HSBY(R)		42	56	63	7	
FSE0782N0	43*56*7 KC		43	56		7	
FSE0485NB	44*56*6.5 SB		44	56		6.5	
FSE0856NB	44*56*7 SB		44	56		7	
FSE0221NB	45*56*5 SB		45	56		5	
FSE0654NB	45*56*7 TC		45	56		7	
FSE0223NB	46*56*4 TB		46	56		4	
FSE0582NB	47*56*7 TB	38212-Z5000	47	56		7	
FSE0590NB	47*56*7 TC		47	56		7	
FSE0533NB	49*56*8 KZ3	W029-261-57	49	56		8	
PPF40045N	35*56*8 HPS(G) SCJY	NBR75-80	35	56		8	
FSE0735NB	42*56.2*6 KC	91252-692-003/5	42	56.2		6	
FSE0833NB	28*57*10 TC		28	57		10	
FSE0871NB	30*57*10 TC		30	57		10	
FSE0835NB	30*57*7 TC		30	57		7	
FSE0548NB	30*57*8 SC		30	57		8	
FSE0837NB	32*57*12 SC		32	57		12	
FSE0923NB	32*57*8 TC		32	57		8	
FSE0760NB	33*57*6 SC		33	57		6	
FSE0759NB	33*57*7 SC		33	57		7	
FSE0520NB	34*57*6 TC		34	57		6	
FSE0164NB	35*57*10 TC		35	57		10	
FSE0277NB	35*57*8 TC	10090	35	57		8	
FSE0496NB	35*57*9 TC		35	57		9	
FSE0391NB	35*57*9/16 TC9	90311-35046	35	57		9	16
FSE9893NB	35*57/64*9.7/16 TB5Y	13735	35	57	64	9.7	16
FSE0633NB	37*57*10 HTCL	AH7714P	37	57		10	
FSE0176NB	37*57*10 TC	9828-01985	37	57		10	
FSE0176FB	37*57*10 TC(VITON)		37	57		10	
FSE0900NB	38*57*10 SC		38	57		10	

WLK CODE	OIL SEALS	DESCRIPTION	ID	OD1	OD2	H1	H2
FSE0356NB	38*57*8 TC		38	57		8	
FSE0930NB	39*57*11/17 TC9	內徑束較多	39	57		11	17
FSE0149N0	39*57/63*16 (Y)4824	Hoover, Servis	39	57	63	16	
FSE0360NB	40*57*10 TC		40	57		10	
FSE0849NB	40*57*8 TC		40	57		8	
FSE0866NB	45*57*11 DC		45	57		11	
FSE0012NB	45*57*5/7.5 TC	NT65 曲軸	45	57		5	7.5
FSE0730NB	45*57*6.5 HTCR	11240	45	57		6.5	
FSE0364NB	45*57*7 TC		45	57		7	
FSE0859NB	45*57*9 TC		45	57		9	
FSE9989NB	39.56*57.1*13 SA(W/FELT)		39.56	57.1		13	
FSE9975NB	28.58*57.15*6.35 SB		28.58	57.15		6.35	
FSE9906NB	28.58*57.15*9.53 TC		28.58	57.15		9.53	
FSE9962NB	31.75*57.15*12.7 SA		31.75	57.15		12.7	
FSE9930NB	31.75*57.15*12.7 TC		31.75	57.15		12.7	
FSE9974NB	31.75*57.15*6.35 SB		31.75	57.15		6.35	
FSE9973NB	31.75*57.15*6.35 SC		31.75	57.15		6.35	
FSE9910NB	31.75*57.15*6.35 TC		31.75	57.15		6.35	
FSE9945NB	31.75*57.15*7.95 SC		31.75	57.15		7.95	
FSE9959NB	31.75*57.15*9.53 TC	1.250*2.250*0.375 TC	31.75	57.15		9.53	
FSE9972NB	33.34*57.15*9.52 SC		33.34	57.15		9.52	
FSE9983NB	34.78*57.15*7.9 TC	1.370*2.250*0.310 TC	34.78	57.15		7.9	
FSE9943NB	34.92*57.15*12.7 TB	1.375*2.250*0.500	34.92	57.15		12.7	
FSE9939NB	34.92*57.15*7.95 TC		34.92	57.15		7.95	
FSE9939AB	34.92*57.15*7.95 TC(ACM)	ACM壓克力	34.92	57.15		7.95	
FSE9939FB	34.92*57.15*7.95 TC(FKM)	VITON	34.92	57.15		7.95	
FSE9918NB	34.92*57.15*9.52 SC		34.92	57.15		9.52	
FSE9923NB	34.92*57.15*9.53 TC		34.92	57.15		9.53	
FSE0261NB	34.925*57.15*12.7 TB	1.375*2.250*0.500 TB	34.925	57.15		12.7	
FSE9936NB	34.93*57.15*12.7 TC		34.93	57.15		12.7	
FSE9969NB	34.93*57.15*6.35 TC		34.93	57.15		6.35	
FSE0864NB	34.93*57.15*7.95 TCV	1.375*2.250*0.313TCV	34.93	57.15		7.95	
FSE9951NB	34.93*57.15*9.53 TB		34.93	57.15		9.53	
FSE9901NB	34.93*57.15/63.5*11.13/22.63 HTB59LY	11.13/22.63紅漆HTB59LY	34.93	57.15	63.5	11.13	22.63
FSE9892NB	36.53*57.15*7.95 TB		36.53	57.15		7.95	
FSE9963NB	36.53*57.15*9.53 TB		36.53	57.15		9.53	
FSE9914NB	36.53*57.15*9.53 TC		36.53	57.15		9.53	
FSE9912NB	38.1*57.15*12.7 SC		38.1	57.15		12.7	
FSE9967NB	38.1*57.15*7.95 SC		38.1	57.15		7.95	
FSE9967QB	38.1*57.15*7.95 SC(VMQ)		38.1	57.15		7.95	
FSE9933NB	38.1*57.15*7.95 TB		38.1	57.15		7.95	
FSF9983NB	38.1*57.15*7.95 TC		38.1	57.15		7.95	
FSF9983FB	38.1*57.15*7.95 TC(VITON)		38.1	57.15		7.95	
FSE9992NB	38.1*57.15*9.52 TC	1.500*2.250*0.375 TC	38.1	57.15		9.52	
FSE0641NB	40*57.15*10 SB		40	57.15		10	
FSE0820NB	40*57.15*10 TC		40	57.15		10	
FSE0700NB	40.08*57.15*7.95/17.07 HTC9L	HTC9L BH4989E	40.08	57.15		7.95	17.07
FSE9966NB	41.28*57.15*6.35 TC		41.28	57.15		6.35	
FSE9948FB	41.28*57.15*7.95 TB(FKM)	VITON	41.28	57.15		7.95	
FSE9908NB	41.28*57.15*7.95 TC		41.28	57.15		7.95	
FSE9889NB	41.28*57.15*9.53 TC		41.28	57.15		9.53	
FSF9907NB	44.45*57.15*6.35 SB		44.45	57.15		6.35	

WLK CODE	OIL SEALS	DESCRIPTION	ID	OD1	OD2	H1	H2
FSF9886NB	44.45*57.15*6.35 TC		44.45	57.15		6.35	
FSF9900NB	44.45*57.15*7.95 SC		44.45	57.15		7.95	
FSF9965NB	44.45*57.15*7.95 TC		44.45	57.15		7.95	
FSF9837NB	44.45*57.15*9.53 SB		44.45	57.15		9.53	
FSF9865NB	44.45*57.15*9.53 TC		44.45	57.15		9.53	
FSE0265NB	35*57.25*7.9 TC C256	1.375*2.250*0.310 TC	35	57.25		7.9	
FSE0199NB	39.67*57.53*9.52 SC	1.562*2.265*0.375 SC	39.67	57.53		9.52	
FSE0739NB	33.35*57.94*12.7 TB		33.35	57.94		12.7	
FSE9941NB	34.92*57.94*7.95 VB		34.92	57.94		7.95	
FSE0831NB	25*58*10 TC		25	58		10	
FSE0865NB	28*58*7 SB		28	58		7	
FSE0347NB	30*58*10 TC		30	58		10	
FSE0812NB	30*58*8 TC		30	58		8	
FSE0397NB	32*58*12 TB	38189-18000	32	58		12	
FSE0142NB	32*58*12 TC		32	58		12	
FSE0838NB	32*58*7 TC		32	58		7	
FSE0284NB	32*58*8 TC		32	58		8	
FSE0353NB	34*58*8 TB		34	58		8	
FSE0788NB	34*58*8 TC		34	58		8	
FSE0166NB	35*58*10 SCAY	MB-092527,MB-664588	35	58		10	
FSE0953NB	35*58*10 TB		35	58		10	
FSE0165NB	35*58*10 TC		35	58		10	
FSE0011NB	35*58*12 SC	DF195 起動	35	58		12	
FSE0010NB	35*58*12 TC		35	58		12	
FSE0075NB	35*58*6 SA		35	58		6	
FSE0526NB	35*58*7 TB		35	58		7	
FSE0789NB	35*58*8 TB		35	58		8	
FSE0659NB	35*58*8 TC		35	58		8	
FSE0343NB	35*58*8.5 SCY(SCAY)	MB-664588	35	58		8.5	
FSE0650NB	35*58*8/11.5 HTC9R	BH0220E	35	58		8	11.5
FSE0905NB	35*58*9 TC		35	58		9	
FSE9895NB	35*58/67*11/19 HTBG59	咖啡色	35	58	67	11	19
FSE0640NB	36*58*10 SC		36	58		10	
FSE0522NB	36*58*10 TC		36	58		10	
FSE0536NB	36*58*12 TC		36	58		12	
FSE0009NB	36*58*12.5 TB		36	58		12.5	
FSE0173NB	36*58*15 ASW	VW 4SPD GOLF DRIVE SHAFT	36	58		15	
FSE0815NB	36*58*8 TC		36	58		8	
FSE0757NB	37*58*13 SC		37	58		13	
FSE0177NB	37*58*13 TC		37	58		13	
FSE0873NB	37*58*7 TC		37	58		7	
FSE0294NB	38*58*10 TC		38	58		10	
FSE0008NB	38*58*10.5 SC		38	58		10.5	
FSE0191NB	38*58*11 HTCR	90043-11023	38	58		11	
FSE0191QB	38*58*11 HTCR(VMQ)		38	58		11	
FSE0007NB	38*58*11 TB3	90311-38040/43/16	38	58		11	
FSE0464NB	38*58*11 TBR	MUSAHI商標	38	58		11	
FSE0006NB	38*58*11 TC	90311-38140	38	58		11	
FSE0006QB	38*58*11 TC (VMQ)		38	58		11	
FSE0651NB	38*58*11 TCN(NBR90 Shore)	AP2240G	38	58		11	
FSE0663NB	38*58*11/17 TC9	38342-01B00	38	58		11	17
FSE0192NB	38*58*18.3 ACF	90311-38005	38	58		18.3	

WLK CODE	OIL SEALS	DESCRIPTION	ID	OD1	OD2	H1	H2
FSE0339NB	38*58*18.5 ACF	90311-38005 有蓋型	38	58		18.5	
FSE0463NB	38*58*8 TB		38	58		8	
FSE0357NB	38*58*8 TC		38	58		8	
FSE0357QB	38*58*8 TC(VMQ)		38	58		8	
FSE0761NB	38*58*8 TZ		38	58		8	
FSE0955NB	38*58*8.5 HTCR		38	58		8.5	
FSE0756NB	38*58*9/13 TAY		38	58		9	13
FSE0465NB	38.5*58*11 HTCR	90311-38013	38.5	58		11	
FSE0196NB	38.5*58*11 TC3	90311-38024	38.5	58		11	
FSE0527NB	38.5*58*8.5 HTCR	90311-38022	38.5	58		8.5	
FSE0210FB	40*58*10 HTGL (FKM)	24 11 1 218 009A	40	58		10	
FSE0210NB	40*58*10 HTGL(Brown)	24 11 1 218 009A	40	58		10	
FSE0004NB	40*58*10 TC		40	58		10	
FSE0004FB	40*58*10 TC(VITON)		40	58		10	
FSE0004QB	40*58*10 TC(VMQ)		40	58		10	
FSE0826NB	40*58*10.5 DC		40	58		10.5	
FSE0876NB	40*58*12 TC		40	58		12	
FSE0113N0	40*58*6 VC		40	58		6	
FSE0387NB	40*58*7 SEB(SM)		40	58		7	
FSE0810NB	40*58*7 TC		40	58		7	
FSE0237NB	40*58*7/12 TC9		40	58		7	12
FSE0005NB	40*58*8 TC	ME-623281;MH-034147	40	58		8	
FSE0695NB	40*58*8.5 TC		40	58		8.5	
FSE0755NB	40*58*8/11.5 HTC9R	91206-PX5-003/5	40	58		8	11.5
FSE0703NB	40*58*9 TC		40	58		9	
FSE0933NB	41*58*9/12.7 TB9Y BLUE PAINTING	內徑束2MM	41	58		9	12.7
FSE0772N0	42*58*10 KC3A	W/Greased	42	58		10	
FSE0797NB	42*58*10 SC		42	58		10	
FSE0308NB	42*58*10 TC		42	58		10	
FSE0770NB	42*58*7 KB		42	58		7	
FSE0758NB	42*58*7 TB		42	58		7	
FSE0361NB	42*58*7 TC		42	58		7	
FSE0003NB	42*58*8 TC	TS50 CRANK SHAFT	42	58		8	
FSE0003FB	42*58*8 TC(VITON)		42	58		8	
FSE0901NB	42*58*9 HTGR		42	58		9	
FSE0219QB	43*58*7 HSBR (VMQ)	004 99 72 747	43	58		7	
FSE0219NB	43*58*7 HSCBR	004 99 72 747	43	58		7	
FSE0766NB	43*58*7 HSGBR		43	58		7	
FSE0550NB	43*58*7 TC		43	58		7	
FSE0917NB	43*58*8 TC		43	58		8	
FSE0546NB	44*58*7 SB		44	58		7	
FSE0487NB	44*58*8 TC		44	58		8	
FSE0778NB	44*58*9 TC		44	58		9	
FSE0786NB	45*58*12 TC		45	58		12	
FSE0792NB	45*58*4 TC		45	58		4	
FSE0949NB	45*58*6/6.5 TCV		45	58		6	6.5
FSE0764NB	45*58*7 SC		45	58		7	
FSE0764FB	45*58*7 SC(VITON)		45	58		7	
FSE0313NB	45*58*7 TC		45	58		7	
FSE0808NB	45*58*7 TC4(BROWN)N70 Shore	(NBR70度)	45	58		7	
FSE0002NB	45*58*8 TC4		45	58		8	
FSE0222NB	45*58*9 TB	MB-001314,MB-393719	45	58		9	

WLK CODE	OIL SEALS	DESCRIPTION	ID	OD1	OD2	H1	H2
FSE0565NB	45*58*9 TC		45	58		9	
FSE0499NB	46*58*7 HTCR		46	58		7	
FSE0499QB	46*58*7 HTCR(VMQ)		46	58		7	
FSE0646NB	46*58*8 HTCR		46	58		8	
FSE0964NB	47*58*10 TC		47	58		10	
FSE0108N0	47*58*7 KC		47	58		7	
FSE0816NB	47*58*7 TC		47	58		7	
FSE0524NB	48*58*10 TC		48	58		10	
FSE0798NB	48*58*4 TC		48	58		4	
FSE0613NB	48*58*5 SB		48	58		5	
FSE0094NB	48*58*5 TC		48	58		5	
FSE0561NB	48*58*6 SB		48	58		6	
FSE0341NB	48*58*7 SB(SM)		48	58		7	
FSE0935NB	48*58*7 TC		48	58		7	
FSE0861NB	48*58*8 TC		48	58		8	
FSE0875NB	50*58*4 TC		50	58		4	
FSE0741NB	50*58*4 VB		50	58		4	
FSE0863NB	50*58*4.5 SC		50	58		4.5	
FSE0076N0	50*58*8 KB4		50	58		8	
FSE0180N0	51*58*4 VB		51	58		4	
FSE0083NB	33.09*58.03*6.08 VA	1.303*2.285*0.239 VA	33.09	58.03		6.08	
FSE9921NB	35.53*58.17/63.91*12.7 TB5Y	TB5Y綠漆	35.53	58.17	63.91	12.7	
FSE9905NB	40.01*58.17/64.1*9.14 TB5	15750N	40.01	58.17	64.1	9.14	
FSE0052NB	35.53*58.21*11.68 SBP	1.399*2.292*0.460 SBP	35.53	58.21		11.68	
FSE9904NB	35.53*58.21*13.2 TB		35.53	58.21		13.2	
FSE9909NB	35.53*58.22*11.7 SB		35.53	58.22		11.7	
FSE9920NB	35.53*58.22/69.85*13.89 DB5	DB5外徑加膠圈	35.53	58.22	69.85	13.89	
FSE0652NB	45*58.5/63*5/9 KB59		45	58.5	63	5	9
FSE9916NB	39.7*58.75*9.52 TC		39.7	58.75		9.52	
FSD0521NB	33*59*11/17 TC9	38342-03E01	33	59		11	17
FSE0001NB	37*59*9 TC6		37	59		9	
FSE0924NB	38*59*8 TC		38	59		8	
FSE0884NB	38*59*9 HTCR		38	59		9	
FSE0089NB	38*59*9 TC		38	59		9	
FSE0390NB	39*59*11/17 TC9	38342-03E00	39	59		11	17
FSE0881NB	40*59*5.5 TB		40	59		5.5	
FSE0490NB	41*59*10/15 HTC9R	90311-41008	41	59		10	15
FSE0854NB	43*59*8 TC		43	59		8	
FSE0534AB	44*59*6.8 HSCR (PA)ACM		44	59		6.8	
FSE0860NB	45*59*10 TC		45	59		10	
FSE0410N0	45*59*8 VCKFY W/FELT	09284-45001	45	59		8	
FSE0862NB	46*59*12 TC		46	59		12	
FSF0801NB	41.68*59.1*7.75 HSCR	NISSAN SENTRA 200SX	41.68	59.1		7.75	
FSE0737NB	46*59.1*12/13 KC		46	59.1		12	13
FSE0258NB	37.49*59.13*10.01 TBP	1.476*2.328*0.394 TBP	37.49	59.13		10.01	
FSE0404NB	37.85*59.13*9.53 TCU		37.85	59.13		9.53	
FSE0079NB	37.85*59.13*9.83 TB	1.490*2.328*0.387 TB	37.85	59.13		9.83	
FSE0215NB	41.28*59.13*9.86 SB	1.625*2.328*0.388 SB	41.28	59.13		9.86	
FSE0193N0	42.88*59.13*12.7 VBY	1.688*2.328*0.500 VBY	42.88	59.13		12.7	
FSE9903NB	44.04*59.13/66.8*7.95 VB5	綠漆	44.04	59.13	66.8	7.95	
FSE0259NB	44.50*59.13*10.01 SBP	1.752*2.328*0.394 SBP	44.5	59.13		10.01	
FSE9899NB	45.95*59.97/72.82*9.53 KB59	KB59	45.95	59.97	72.82	9.53	
FSE0338NB	25*60*10 TC		25	60		10	

WLK CODE	OIL SEALS	DESCRIPTION	ID	OD1	OD2	H1	H2
FSE0939NB	25*60*7 TC		25	60		7	
FSE0830NB	25*60*8 TC		25	60		8	
FSE0402NB	30*60*10 TB		30	60		10	
FSE0276NB	30*60*10 TC		30	60		10	
FSE0266NB	30*60*7 TC		30	60		7	
FSE0331NB	30*60*8 TC	ACESIL	30	60		8	
FSE0286NB	32*60*10 TC		32	60		10	
FSE0285NB	32*60*8 TC		32	60		8	
FSE0239NB	35*60*10 SC		35	60		10	
FSE0289NB	35*60*10 TC		35	60		10	
FSE0289FB	35*60*10 TC(VITON)		35	60		10	
FSE0238NB	35*60*12 TC		35	60		12	
FSE0201N0	35*60*5 VC		35	60		5	
FSE0535NB	35*60*7 TC		35	60		7	
FSE0673NB	35*60*8 TC		35	60		8	
FSE0240NB	36*60*10 DGS (ACM)		36	60		10	
FSE0492NB	36*60*7 TC		36	60		7	
FSD0672NB	36*60*8 TC		36	60		8	
FSE0660NB	38*60*10 SC		38	60		10	
FSE0295NB	38*60*10 TC		38	60		10	
FSE0578NB	38*60*11 TC(Brown)		38	60		11	
FSE0725NB	38*60*7 TC		38	60		7	
FSE0242NB	38*60*8 TC	29971-80050	38	60		8	
FSE0242FB	38*60*8 TC(VITON)		38	60		8	
FSE0689NB	38*60*8/14.5 TC9	29971-80050/51	38	60		8	14.5
FSE0630NB	38*60*9 TC		38	60		9	
FSE0960NB	39*60*10 TB		39	60		10	
FSE0721NB	39.5*60*10 TB	9-09624-035-0	39.5	60		10	
FSE0879FB	40*60*10 SC(VITON)	TC修掉副唇	40	60		10	
FSE0557NB	40*60*10 TB3	5-09625-092-0	40	60		10	
FSE0236NB	40*60*10 TC	03AT67	40	60		10	
FSE0236QB	40*60*10 TC (VMQ)		40	60		10	
FSE0236NS	40*60*10 TC(S304 SPRING)		40	60		10	
FSE0236FB	40*60*10 TC(VITON)FKM		40	60		10	
FSE0235NB	40*60*12 TC		40	60		12	
FSE0617NB	40*60*12 TCN	(NBR905料) AP2378F	40	60		12	
FSE0189N0	40*60*5 VC		40	60		5	
FSE0322NB	40*60*7 SC		40	60		7	
FSE0304NB	40*60*7 TC		40	60		7	
FSE0304QB	40*60*7 TC(VMQ)		40	60		7	
FSE0943NB	40*60*7/10 GA		40	60		7	10
FSE0243NB	40*60*8 TC		40	60		8	
FSE0244NB	40*60*9 TB		40	60		9	
FSE0246NB	40.2*60*8/10.5 TGY(TCY)	Electrolux, Tricity Bend	40.2	60		8	10.5
FSE0693NB	40.2*60/105*8/15.5 VGA5Y	03AT88兩個組合	40.2	60	105	8	15.5
FSE0072NB	40.2*60/86*10.5/16 Y	ELECTROLUX, TRICITY	40.2	60	86	10.5	16
FSE0588NB	41*60*7 HTCR(Brown)		41	60		7	
FSE0749NB	42*60*10 SC		42	60		10	
FSE0248NB	42*60*10 TC		42	60		10	
FSE0657NB	42*60*12 SC		42	60		12	
FSF0659NB	42*60*12 TC		42	60		12	
FSE0902NB	42*60*6 KC		42	60		6	
FSE0247NB	42*60*7 HTCR	90311-42007/3/42012	42	60		7	

WLK CODE	OIL SEALS	DESCRIPTION	ID	OD1	OD2	H1	H2
FSE0247QB	42*60*7 HTCR(VMQ)		42	60		7	
FSE0623NB	42*60*7 HTZR	BROWN	42	60		7	
FSE0379NB	42*60*7 SM	SEB	42	60		7	
FSE0309NB	42*60*7 TC	91252-634-003	42	60		7	
FSE0309FB	42*60*7 TC(VITON)		42	60		7	
FSE0310NB	42*60*8 TC		42	60		8	
FSE0231NB	42*60*9 HTCR	90311-42001/14	42	60		9	
FSE0231QB	42*60*9 HTCR (VMQ)		42	60		9	
FSE0396NB	42*60*9 TB		42	60		9	
FSE0229NB	42*60*9 TC	NM75 曲軸	42	60		9	
FSE0362NB	43*60*10 TC		43	60		10	
FSE0362FB	43*60*10 TC(VITON)		43	60		10	
FSE0784NB	43*60*12 SB	AB2540E	43	60		12	
FSE0889QB	43*60*8 TB(VMQ)		43	60		8	
FSE0250NB	43*60*9 HTCL		43	60		9	
FSE0944NB	44*60*10 SC		44	60		10	
FSE0707NB	44*60*10 TC		44	60		10	
FSE0707FB	44*60*10 TC(FKM)VITON		44	60		10	
FSE0334NB	44*60*7 HTCR	MD-008882, MD-050606	44	60		7	
FSE0334QB	44*60*7 HTCR(VMQ)	61505	44	60		7	
FSE0363NB	44*60*7 TC		44	60		7	
FSE0252QB	44*60*8 SB(VMQ)		44	60		8	
FSE0704NB	44*60*8 SC		44	60		8	
FSE0814NB	44*60*8 TC		44	60		8	
FSE0234NB	44*60*9 HTCR		44	60		9	
FSE0228NB	44*60*9 TC	TS60 CRANK SHAFT(BUSH)	44	60		9	
FSE0227NB	44*60*9.5 SC		44	60		9.5	
FSE0656NB	45*60*10 SEC4	ACESIL商標	45	60		10	
FSE0230NB	45*60*10 TC		45	60		10	
FSE0263NB	45*60*12 TC		45	60		12	
FSE0407NB	45*60*5 VC		45	60		5	
FSE0915NB	45*60*6 HTCL(BRWON)		45	60		6	
FSE0226NB	45*60*6 SC		45	60		6	
FSF0203N0	45*60*6 VB	3ES C.W. PUMP	45	60		6	
FSE0597NB	45*60*7 SC NBR85 Shore	03AT50	45	60		7	
FSE0597FB	45*60*7 SC(VITON)		45	60		7	
FSE0253NB	45*60*7 TC		45	60		7	
FSE0253FU	45*60*7 TC (VITON)S316	SUS316 SPRING	45	60		7	
FSE0253QB	45*60*7 TC (VMQ)		45	60		7	
FSE0254NB	45*60*8 DGS(HTG)	018 409 399	45	60		8	
FSE0972FB	45*60*8 SC(VITON)		45	60		8	
FSE0928NB	45*60*8 SM(SB)		45	60		8	
FSE0315NB	45*60*8 TC		45	60		8	
FSE0233NB	45*60*9 HTCR	806745081	45	60		9	
FSE0672NB	45*60*9 TB		45	60		9	
FSE0255NB	45*60*9 TC	44514-51681	45	60		9	
FSF0438NB	46*60*10 TC		46	60		10	
FSF0777NB	46*60*10/16 TC9		46	60		10	16
FSE0768NB	46*60*7 HTCR		46	60		7	
FSF0355NB	46*60*7 TC		46	60		7	
FSE0762NB	47*60*7 TC		47	60		7	
FSE0811NB	47*60*8 TC		47	60		8	

WLK CODE	OIL SEALS	DESCRIPTION	ID	OD1	OD2	H1	H2
FSE0801NB	48*60*10 TC		48	60		10	
FSE0591NB	48*60*5 SB		48	60		5	
FSE0777NB	48*60*7 TC		48	60		7	
FSE0777FB	48*60*7 TC(VITON)FKM		48	60		7	
FSE0529NB	48*60*8 TB		48	60		8	
FSE0571NB	48*60*8 TC		48	60		8	
FSE0257NB	48*60*9 HTBR	9828-48102	48	60		9	
FSE0392NB	48*60*9 TB		48	60		9	
FSE0821NB	48*60*9 TC		48	60		9	
FSE0661NB	49*60*10 TC4		49	60		10	
FSE0951NB	50*60*10 SC		50	60		10	
FSE0585NB	50*60*10 TB		50	60		10	
FSE0907NB	50*60*10 TC		50	60		10	
FSE0962NB	50*60*5 TC(BLUE)		50	60		5	
FSE0515N0	50*60*5/8 TDKI(GA)		50	60		5	8
FSE0767NB	50*60*6 KC		50	60		6	
FSE0799NB	50*60*7 SC		50	60		7	
FSE0587NB	50*60*7 TC		50	60		7	
FSE0705NB	50*60*7 TZ		50	60		7	
FSE0317NB	50*60*8 TC		50	60		8	
FSE0662NB	50*60/63*7/13 Y		50	60	63	7	13
FSF0368NB	44.5*60.03*9.5 TC		44.5	60.03		9.5	
FSE0249NB	42.8*60.3*10 TC		42.8	60.3		10	
FSF9870NB	44.45*60.3*11.13 SB	5539	44.45	60.3		11.13	
FSF9980NB	44.5*60.30*9.5 TC	FORD	44.5	60.3		9.5	
FSF0552NB	38.1*60.32*12.7 TCW		38.1	60.32		12.7	
FSF9997NB	38.1*60.32*9.52 TC		38.1	60.32		9.52	
FSF9936NB	44.45*60.32*7.93 SC		44.45	60.32		7.93	
FSD0451NB	38.89*60.325*12.7 DC	1.531*2.375*0.500 DC	38.89	60.325		12.7	
FSF9922NB	31.75*60.33*12.7 TC		31.75	60.33		12.7	
FSF9921NB	31.75*60.33*9.53 TC		31.75	60.33		9.53	
FSF9938NB	34.92*60.33*12.7 SC		34.92	60.33		12.7	
FSF9898NB	34.92*60.33*7.95 TB		34.92	60.33		7.95	
FSF9891NB	34.93*60.33*7.95 TC		34.93	60.33		7.95	
FSF9840NB	34.93*60.33*9.53 TC		34.93	60.33		9.53	
FSF9852NB	38.1*60.33*11.91/16.66 TBAY	TBAY灰色羊毛氈	38.1	60.33		11.91	16.66
FSF9913NB	38.1*60.33*12.7 TCW		38.1	60.33		12.7	
FSF9910NB	38.1*60.33*12.7 Y		38.1	60.33		12.7	
FSE0179N0	38.1*60.33*6.35 KC	495-630	38.1	60.33		6.35	
FSF9977NB	38.1*60.33*6.35 TB		38.1	60.33		6.35	
FSF9933NB	38.1*60.33*7.95 TB		38.1	60.33		7.95	
FSF9933FB	38.1*60.33*7.95 TB(FKM)	VITON	38.1	60.33		7.95	
FSF9877NB	38.1*60.33*9.53 SC		38.1	60.33		9.53	
FSF9972NB	38.1*60.33*9.53 TB		38.1	60.33		9.53	
FSF0559N0	38.10*60.33*6.35 KC		38.1	60.33		6.35	
FSF9861NB	39.7*60.33*7.95 TC		39.7	60.33		7.95	
FSF9931FB	41.28*60.33*12.7 TA(FKM)	VITON	41.28	60.33		12.7	
FSF9902NB	41.28*60.33*12.7 TB		41.28	60.33		12.7	
FSF9970NB	41.28*60.33*7.95 TB		41.28	60.33		7.95	
FSF9871NB	41.28*60.33*9.53 SB		41.28	60.33		9.53	
FSF9915NB	41.28*60.33*9.53 TB		41.28	60.33		9.53	
FSF9944NB	41.28*60.33*9.53 TC	1.625*2.375*0.375	41.28	60.33		9.53	
FSF9876NB	43.66*60.33*9.53 TC		43.66	60.33		9.53	

WLK CODE	OIL SEALS	DESCRIPTION	ID	OD1	OD2	H1	H2
FSF9925NB	44.45*60.33*6.35 TB		44.45	60.33		6.35	
FSF9929NB	44.45*60.33*7.95 TB		44.45	60.33		7.95	
FSF9966NB	44.45*60.33*9.53 TC	1.750*2.375*0.375	44.45	60.33		9.53	
FSF0818N0	50.8*60.33*4.78 VB		50.8	60.33		4.78	
FSF9827NB	50.8*60.33*6.35 SC		50.8	60.33		6.35	
FSF9884NB	38.1*60.35/67.27*11.68/18.06 HTB59L	18.06 HTB59L藍漆	38.1	60.35	67.27	11.68	18.06
FSF9883NB	38.1*60.37/65.48*12.29 HTB5L	HTB5L藍漆	38.1	60.37	65.48	12.29	
FSF0095NB	37*60.5*12.5 DC		37	60.5		12.5	
FSF0201N0	35*61*6 VC		35	61		6	
FSF0366NB	37*61*10/14 HTBCR9		37	61		10	14
FSF0736NB	40*61*12 TC		40	61		12	
FSF0836NB	41*61*10 TC		41	61		10	
FSF0613NB	41*61*10/15 HTC9L		41	61		10	15
FSF0094NB	41*61*5 VA(P5598)		41	61		5	
FSF0849NB	41*61*9/13.5 HTC9W	Mitsubishi Lancer	41	61		9	13.5
FSF0093NB	45*61*9 TC		45	61		9	
FSF9835NB	44.86*61.11*9.53 HTBR		44.86	61.11		9.53	
FSF9904NB	44.86*61.11*9.53 VBP		44.86	61.11		9.53	
FSF0159NB	42*61.33*15.7 TA		42	61.33		15.7	
FSF9896NB	38.1*61.93*9.53 SC		38.1	61.93		9.53	
FSF9890NB	41.28*61.93*7.95 TB		41.28	61.93		7.95	
FSF9825FB	44.45*61.93*7.95 TB(FKM)	VITON	44.45	61.93		7.95	
FSF9935NB	44.45*61.93*9.53 TC		44.45	61.93		9.53	
FSF0197NB	44.45*61.98*9.53 TB	1.750*2.440*0.375 TB	44.45	61.98		9.53	
FSF0654NB	20*62*10 TC		20	62		10	
FSF0092NB	20*62*6.5 SC	1100354	20	62		6.5	
FSF0813NB	22*62*7 SC		22	62		7	
FSF0168QB	23*62*8 HSB (VMQ)	CP-MATIC GERMANY	23	62		8	
FSE0345NB	24*62*7 TC		24	62		7	
FSF0091NB	25*62*10 TC		25	62		10	
FSF0090NB	25*62*12 SA		25	62		12	
FSF0129NB	25*62*7 TC		25	62		7	
FSF0305NB	25*62*8 TC		25	62		8	
FSF0305QB	25*62*8 TC(VMQ)		25	62		8	
FSF0577NB	26*62*9 TC		26	62		9	
FSF0730NB	27*62*10 TC		27	62		10	
FSF0375NB	28*62*10 TC		28	62		10	
FSF0371NB	28*62*10/12 TG4	17-2692Z9	28	62		10	12
FSF0578NB	28*62*7 TC		28	62		7	
FSF0088NB	30*62*10 SC		30	62		10	
FSF0125NB	30*62*10 TC		30	62		10	
FSF0125FB	30*62*10 TC(VITON)		30	62		10	
FSF0504N0	30*62*10/12 KCY		30	62		10	12
FSF0087NB	30*62*11 TC		30	62		11	
FSF0335NB	30*62*12 SC		30	62		12	
FSF0658NB	30*62*12 TC		30	62		12	
FSF0814NB	30*62*5 TC		30	62		5	
FSF0592NB	30*62*6 SB		30	62		6	
FSF0103NB	30*62*7 TC		30	62		7	
FSF0103FB	30*62*7 TC(VITON)		30	62		7	
FSF0135NB	30*62*8 TB(TBP)		30	62		8	
FSF0134NB	30*62*8 TB4		30	62		8	
FSF0089NB	30*62*8 TC		30	62		8	

WLK CODE	OIL SEALS	DESCRIPTION	ID	OD1	OD2	H1	H2
FSF0089FB	30*62*8 TC(VITON)		30	62		8	
FSF0631NB	30*62*9 TC		30	62		9	
FSF0486NB	30*62/69*9.5/16 TG59Y	WLK商標	30	62	69	9.5	16
FSF0086NB	31*62*4/5.5 SC		31	62		4	5.5
FSF0085NB	32*62*10 SA		32	62		10	
FSF0380NB	32*62*10 TC		32	62		10	
FSF0380FB	32*62*10 TC(VITON)		32	62		10	
FSF0192NB	32*62*12 DCY		32	62		12	
FSF0585NB	32*62*12 SC		32	62		12	
FSF0352NB	32*62*7 TC		32	62		7	
FSF0530NB	32*62*8 TC		32	62		8	
FSF0530FB	32*62*8 TC(VITON)		32	62		8	
FSF0733NB	33*62*10 SC		33	62		10	
FSF0419NB	34*62*10 TC		34	62		10	
FSF0450NB	34*62*8 TC		34	62		8	
FSF0096NB	34.93*62*7.95 TBP	1.375*2.441*0.313 TBP	34.93	62		7.95	
FSF0119NB	35*62*10 KC3		35	62		10	
FSF0778NB	35*62*10 TB		35	62		10	
FSF0082NB	35*62*10 TC	113LG26	35	62		10	
FSF0082FB	35*62*10 TC(VITON)		35	62		10	
FSF0696NB	35*62*10/12.5 KGAY	Aeg,Electrolux,Tricity B	35	62		10	12.5
FSF0141NB	35*62*10/16.5 TC9(TC7Y)	09283-35008	35	62		10	16.5
FSF0536NB	35*62*12 TC		35	62		12	
FSF0471NB	35*62*6 TC		35	62		6	
FSF0084NB	35*62*7 SC		35	62		7	
FSF0084FB	35*62*7 SC(VITON)		35	62		7	
FSF0383NB	35*62*7 TC		35	62		7	
FSF0383FB	35*62*7 TC(VITON)		35	62		7	
FSF0383QB	35*62*7 TC(VMQ)		35	62		7	
FSF0083NB	35*62*7/13 TC6	三菱2850尾輪輪下	35	62		7	13
FSF0495NB	35*62*7/7.5 TCV	NBR80 BROWN	35	62		7	7.5
FSF0140NB	35*62*8 SC		35	62		8	
FSF0118NB	35*62*8 TC		35	62		8	
FSF0118FB	35*62*8 TC(FKM)VITON		35	62		8	
FSF0781NB	35*62*8/11.5 HTC9L	91205-689-003	35	62		8	11.5
FSF0315NB	35*62*9 TC		35	62		9	
FSF0717NB	35*62*9.5 TC	09283-35024	35	62		9.5	
FSF0848NB	35*62*9/12 TC9		35	62		9	12
FSF0300NB	35*62/75*7/10 TGY	Ariston A1100UK/1124UK u	35	62	75	7	10
FSF0297NB	35*62/78.5*7.5/10.5 TGA5	Ariston, Creda, Indesit,	35	62	78.5	7.5	10.5
FSF0712NB	36*62*10 SB		36	62		10	
FSF0621NB	36*62*10 TC		36	62		10	
FSF0128NB	36*62*11/14 KC3Y	6206 油封	36	62		11	14
FSF0337NB	36*62*7 SC		36	62		7	
FSF0425NB	36*62*7 TC		36	62		7	
FSF0457NB	36*62*8 TC		36	62		8	
FSF0782NB	37*62*10 SC		37	62		10	
FSF0479NB	37*62*10 TC		37	62		10	
FSF0603NB	37*62*10/12 TC9	90639-0005	37	62		10	12
FSF0847NB	37*62*12.5 TCA(TCEA)		37	62		12.5	
FSF0785NB	37*62*12.5 Y		37	62		12.5	
FSF0284NB	37*62*14 SC2Y(SCAY)	MB-092288 ; AC2206E	37	62		14	

WLK CODE	OIL SEALS	DESCRIPTION	ID	OD1	OD2	H1	H2
FSF0426NB	37*62*7 TC		37	62		7	
FSF0638NB	37*62*8 SB		37	62		8	
FSF0569NB	37*62*8 SC		37	62		8	
FSF0347NB	37*62*8 TC		37	62		8	
FSF0823NB	37*62*9 TC		37	62		9	
FSF0387NB	38*62*10 TC		38	62		10	
FSF0387FB	38*62*10 TC(VITON)		38	62		10	
FSF0502NB	38*62*11 SC		38	62		11	
FSF0707NB	38*62*11 TB	43252-T3200	38	62		11	
FSF0533NB	38*62*11 TC		38	62		11	
FSF0537NB	38*62*12 TC		38	62		12	
FSF0427NB	38*62*7 TC		38	62		7	
FSF0427FB	38*62*7 TC(VITON)		38	62		7	
FSF0573NB	38*62*7/8 KC	G001-25-744A	38	62		7	8
FSF0591NB	38*62*8 TC		38	62		8	
FSF0574NB	38*62*9 TC		38	62		9	
FSD0518NB	39.7*62*11 HTCR	13042-B3000	39.7	62		11	
FSD0518QB	39.7*62*11 HTCR(VMQ)		39.7	62		11	
FSF0148NB	40*62*10 DC		40	62		10	
FSF0837FB	40*62*10 SC(VITON)		40	62		10	
FSF0078NB	40*62*10 TB		40	62		10	
FSF0079NB	40*62*10 TC		40	62		10	
FSF0079FB	40*62*10 TC (FKM)VITON		40	62		10	
FSF0160NB	40*62*10/12 HTCL		40	62		10	12
FSF0455NB	40*62*11 DC(Brown)	AW2388E	40	62		11	
FSF0841NB	40*62*11 SC		40	62		11	
FSF0077NB	40*62*11 TC	32136-J2000	40	62		11	
FSF0636NB	40*62*11 TCN	AP2388E	40	62		11	
FSF0331NB	40*62*11.5 SC		40	62		11.5	
FSF0161NB	40*62*11/7 HTBY	003 99 77 047	40	62		11	7
FSF0076NB	40*62*12 TC	90043-11066/24	40	62		12	
FSF0076FB	40*62*12 TC (VITON)	(FKM)	40	62		12	
FSF0121NB	40*62*12 TC6		40	62		12	
FSF0650NB	40*62*12/16 SM9		40	62		12	16
FSF0428NB	40*62*14 TC		40	62		14	
FSF0200N0	40*62*5 VC		40	62		5	
FSF0307NB	40*62*6 TCV	NBR藍色80度	40	62		6	
FSF0776NB	40*62*6.5 KC		40	62		6.5	
FSF0827NB	40*62*6/6.5 TCV		40	62		6	6.5
FSF0589NB	40*62*7 SC		40	62		7	
FSF0589FB	40*62*7 SC (VITON)		40	62		7	
FSF0392NB	40*62*7 TC		40	62		7	
FSF0392FB	40*62*7 TC(FKM)VITON		40	62		7	
FSF0392QB	40*62*7 TC(VMQ)		40	62		7	
FSF0081NB	40*62*8 TC	TS50C/KND5B/GA80 曲軸	40	62		8	
FSF0081FB	40*62*8 TC (FKM)VITON		40	62		8	
FSF0081QB	40*62*8 TC(VMQ)		40	62		8	
FSF0629NB	40*62*8/11.5 HTC9R	91205-PC9-711	40	62		8	11.5
FSF0080NB	40*62*9 TC		40	62		9	
FSF0080FB	40*62*9 TC(VITON)		40	62		9	
FSF0666NB	40*62*9/13 TB9		40	62		9	13
FSF0075NB	40*62/72*13.5 TC6Y(TCU5)	AE6831E	40	62	72	13.5	

WLK CODE	OIL SEALS	DESCRIPTION	ID	OD1	OD2	H1	H2
FSF0097NB	40*62/78*10.2/15.5 TC4Y	BOSCH, UNIVERSAL	40	62	78	10.2	15.5
FSF0349NB	40*62/78*8/14.8 TG459Y	1.07.003.07	40	62	78	8	14.8
FSF0102NB	40*62/80.5*12.5/14.5 SB2Y	SB2Y	40	62	80.5	12.5	14.5
FSF0109NB	40.2*62*8/10 TC		40.2	62		8	10
FSF0845NB	41*62*10 TC		41	62		10	
FSF0765NB	42*62*10 SC		42	62		10	
FSF0765FB	42*62*10 SC(VITON)		42	62		10	
FSF0728NB	42*62*10 TB		42	62		10	
FSF0123NB	42*62*10 TC		42	62		10	
FSF0123NS	42*62*10 TC(S304 SPRING)	SUS304 SPRING	42	62		10	
FSF0720NB	42*62*10/10.5 TCV(NBR80)		42	62		10	10.5
FSF0074NB	42*62*11 TC		42	62		11	
FSF0394NB	42*62*12 TC		42	62		12	
FSF0394FB	42*62*12 TC(VITON)		42	62		12	
FSF0846NB	42*62*14 TCAFY	9968001	42	62		14	
FSF0825NB	42*62*6 SC		42	62		6	
FSF0642NB	42*62*7 TC	91252-634-005	42	62		7	
FSF0642FB	42*62*7 TC(VITON)		42	62		7	
FSF0308NB	42*62*7/8 TCV(NBR)	NBR藍色80度	42	62		7	8
FSF0509NB	42*62*7/9 TC4	(RS003)	42	62		7	9
FSF0783FB	42*62*8 SC(VITON)		42	62		8	
FSF0177NB	42*62*8 TC		42	62		8	
FSF0177FB	42*62*8 TC(VITON)		42	62		8	
FSF0177QB	42*62*8 TC(VMQ)		42	62		8	
FSF0345NB	42*62*9 TC		42	62		9	
FSF0489NB	43*62*12 TC		43	62		12	
FSF0186NB	43*62*8 TC		43	62		8	
FSF0320NB	44*62*10 HTCL(Brown)		44	62		10	
FSF0294NB	44*62*10 TC		44	62		10	
FSF0398NB	44*62*12 TC		44	62		12	
FSF0342NB	44*62*7 TC		44	62		7	
FSF0766NB	44*62*8 TC		44	62		8	
FSF0194NB	44*62*8/14 TBY	09283-44008/44009	44	62		8	14
FSF0498NB	44*62*8/14 TC91Y		44	62		8	14
FSF0073NB	44*62*9 TC		44	62		9	
FSF0195N0	44*62/72*9 VCY		44	62	72	9	
FSF0377NB	44.5*62*10 TC		44.5	62		10	
FSF0851FB	45*62*10 SC(VITON)		45	62		10	
FSF0207NB	45*62*10 TB		45	62		10	
FSF0070NB	45*62*10 TC		45	62		10	
FSF0070FB	45*62*10 TC(VITON)		45	62		10	
FSF0108NB	45*62*11 DC	90043-16005	45	62		11	
FSF0830NB	45*62*11 TC		45	62		11	
FSF0685NB	45*62*11/18 HTC9R	MT045A4	45	62		11	18
FSF0069NB	45*62*12 TC		45	62		12	
FSF0120NB	45*62*12 TC6		45	62		12	
FSF0454NB	45*62*12 TCN		45	62		12	
FSF0351NB	45*62*12 TZ		45	62		12	
FSF0193N0	45*62*5 VC		45	62		5	
FSF0620NB	45*62*6 KB		45	62		6	
FSF0557NB	45*62*6 SC		45	62		6	
FSF0323NB	45*62*6 TC		45	62		6	
FSF0838FB	45*62*7 SC(VITON)		45	62		7	

WLK CODE	OIL SEALS	DESCRIPTION	ID	OD1	OD2	H1	H2
FSF0378NB	45*62*7 TC	91253-663-003	45	62		7	
FSF0664NB	45*62*7/7.5 TCV(NBR80)	NBR80咖啡色;藍色	45	62		7	7.5
FSF0204NB	45*62*8 SB		45	62		8	
FSF0487FB	45*62*8 SC(VITON)		45	62		8	
FSF0072NB	45*62*8 TC		45	62		8	
FSF0146NB	45*62*9 TB	90311-45018, 90043-10030	45	62		9	
FSF0205NB	45*62*9 TBP		45	62		9	
FSF0071NB	45*62*9 TC	TS60C CRANK SHAFT	45	62		9	
FSF0071FB	45*62*9 TC (FKM)VITON		45	62		9	
FSF0339NB	45*62*9 TM		45	62		9	
FSF0548NB	45*62*9/14 TC9		45	62		9	14
FSF0657NB	46*62*7 KB		46	62		7	
FSF0595NB	46*62*8 TC		46	62		8	
FSF0711NB	46*62*8/14 KC7Y		46	62		8	14
FSF0832NB	47*62*6 SC		47	62		6	
FSF0824NB	47*62*7 TC		47	62		7	
FSF0414NB	47*62*8 SC		47	62		8	
FSF0431NB	47*62*8 TC		47	62		8	
FSF0511NB	47*62*9 SBP	1011-26-154	47	62		9	
FSF0600NB	47*62*9 TC		47	62		9	
FSF0786NB	48*62*10 TB		48	62		10	
FSF0661NB	48*62*10 TC		48	62		10	
FSF0661FB	48*62*10 TC(VITON)		48	62		10	
FSF0701NB	48*62*11 KC		48	62		11	
FSF0122NB	48*62*12 TC		48	62		12	
FSF0202N0	48*62*5 VC		48	62		5	
FSF0216NB	48*62*6 TC	40232-A0100	48	62		6	
FSF0826NB	48*62*7 OKC		48	62		7	
FSF0217NB	48*62*7 TA	90311-48122, 40232-M0215	48	62		7	
FSF0769NB	48*62*7 TC		48	62		7	
FSF0769FB	48*62*7 TC(VITON)		48	62		7	
FSF0067NB	48*62*7/8.8 TA	90311-48001	48	62		7	8.8
FSF0133NB	48*62*7/9 TA		48	62		7	9
FSF0218NB	48*62*8 TB		48	62		8	
FSF0068NB	48*62*8 TC	90311-48003 / 16	48	62		8	
FSF0219NB	48*62*8/13 TC9Y	90311-48010	48	62		8	13
FSF0220NB	48*62*9 HTBR	90311-48027	48	62		9	
FSF0635NB	48*62*9 HTZR		48	62		9	
FSE0394NB	48*62*9 TB	9958-54-8629	48	62		9	
FSF0500NB	48*62*9 TC	AE2775E	48	62		9	
FSF0263N0	48*62*9/24 KC3Y	90313-48001/05	48	62		9	24
FSF0637NB	48*62/66.5*10 TB59	40227-21B00	48	62	66.5	10	
FSF0110NB	48*62/70*7/10 TC5Y	8-94224-173-0	48	62	70	7	10
FSF0519NB	49*62*8/11 TB5Y	09283-49002, BD5150E	49	62		8	11
FSF0336NB	50*62*10 SC		50	62		10	
FSF0749NB	50*62*10 TC		50	62		10	
FSF0624NB	50*62*10 TZ		50	62		10	
FSF0264N0	50*62*4 VB		50	62		4	
FSF0568NB	50*62*5 SB		50	62		5	
FSF0480NB	50*62*5 SC		50	62		5	
FSF0288NB	50*62*7 SB		50	62		7	
FSF0406NB	50*62*7 TC	6210-28060	50	62		7	

WLK CODE	OIL SEALS	DESCRIPTION	ID	OD1	OD2	H1	H2
FSF0406FB	50*62*7 TC(VITON)		50	62		7	
FSF0652NB	50*62*8 TC		50	62		8	
FSF0514NB	50*62*9 TB	90043-11166/249	50	62		9	
FSF0225NB	50*62*9 TC		50	62		9	
FSF0447NB	51*62*7 SB		51	62		7	
FSF0646NB	52*62*10 TC		52	62		10	
FSF0794NB	52*62*7 TC		52	62		7	
FSF0492NB	52*62*7/10 GA		52	62		7	10
FSF0510NB	52*62*7/9 TC49	(RS007)	52	62		7	9
FSF0115NB	52*62*8 TC		52	62		8	
FSG0278NB	41.2*62.02*16.4 X	D9NN703BB 含黑海綿	41.2	62.02		16.4	
FSF9998NB	38.1*62.103*9.525 TA	1.500*2.445*0.375 TA	38.1	62.103		9.525	
FSF9845NB	39.29*62.12/68*11/14.68 HTBC59Y	HTBC59Y(15629)	39.29	62.12	68	11	14.68
FSF9844NB	39.42*62.15*12.7/16.66 TC9	TC9(15440)	39.42	62.15		12.7	16.66
FSF0439NB	30*62.4*11/17.5 Y	81019	30	62.4		11	17.5
FSF0365NB	49*62.6*8/12.5 KM9	藍色噴漆	49	62.6		8	12.5
FSF0484NB	30*63*15/17 TGUY		30	63		15	17
FSF0424NB	33*63*9 TC		33	63		9	
FSF0497NB	34*63*10 TC		34	63		10	
FSF0299NB	34*63*9/15 HTC9L	90311-34017	34	63		9	15
FSF0137NB	34*63*9/15 TC9	90311-34008	34	63		9	15
FSF0309NB	34*63*9/15.5 TC9		34	63		9	15.5
FSF0560NB	35*63*10/16.5 TB9	90311-35015	35	63		10	16.5
FSF0798NB	35*63*7 SC		35	63		7	
FSF0633NB	38*63*10/16.5 TB9	90311-38011	38	63		10	16.5
FSF0632NB	38*63*10/17 TB9		38	63		10	17
FSF0799NB	38*63*8 TC		38	63		8	
FSF0734NB	38*63*9 TC		38	63		9	
FSF0684NB	38*63*9/15.5 HTC9L	BH6045E	38	63		9	15.5
FSF0292NB	40*63*6 SC		40	63		6	
FSF0713NB	40*63*7 TC		40	63		7	
FSF0802NB	42*63*10 TC		42	63		10	
FSF0740NB	42*63*7 TC		42	63		7	
FSF0682NB	43*63*12/19 HTC9R		43	63		12	19
FSF0188NB	43*63*9 HTBL		43	63		9	
FSF0704NB	43*63*9 HTBR	9828-43102	43	63		9	
FSF0187NB	43*63*9 TC		43	63		9	
FSF0566NB	44*63*13 TBWY	90043-11134	44	63		13	
FSF0744NB	44*63*7 TB		44	63		7	
FSF0567NB	44*63*7/10 TB(SM9)	90043-11118	44	63		7	10
FSF0348NB	45*63*10 SC		45	63		10	
FSF0543NB	45*63*7 TB		45	63		7	
FSF0274NB	45*63*7 TBP	90043-11150	45	63		7	
FSF0558NB	45*63*7 TC		45	63		7	
FSF0494NB	45*63*7.5 HTCR	09283-45012	45	63		7.5	
FSF0706NB	46*63*6.5 HTCR(BROWN)	90311-46001	46	63		6.5	
FSF0676NB	48*63*11 TC		48	63		11	
FSF0221NB	48*63*9 TC		48	63		9	
FSF0828NB	49*63*9/14.5 TC9Y		49	63		9	14.5
FSF0668NB	50*63*6 KB		50	63		6	
FSF0750NB	50*63*6 TC		50	63		6	
FSF0433NB	50*63*8 TC		50	63		8	

WLK CODE	OIL SEALS	DESCRIPTION	ID	OD1	OD2	H1	H2
FSF0267N0	51*63*6 KB	B001-33-067	51	63		6	
FSF0767NB	51*63*6 TB		51	63		6	
FSF0289NB	51*63*7.5/10 TB9	04422-10020-51	51	63		7.5	10
FSF0547NB	51*63*8 TB		51	63		8	
FSF0576NB	51*63*8.5 KB1(KZ)	B092-33-067	51	63		8.5	
FSF0291NB	51*63*8.5/12 TZ9	B210-33-067	51	63		8.5	12
FSF0481NB	52*63*10 TC		52	63		10	
FSF0700NB	52*63*8 TB		52	63		8	
FSF0316NB	52*63*8 TC		52	63		8	
FSF0496N0	54*63*4 VB		54	63		4	
FSF0643NB	55*63*4 VG		55	63		4	
FSF0796NB	55*63*5 VC		55	63		5	
FSF0724NB	55*63*5 VG		55	63		5	
FSF0757NB	55*63*7/10 GA		55	63		7	10
FSF9846NB	35.53*63.09/67.87*8.14/13.08 TB59Y	/13.08TB59Y綠漆NBR咖啡色	35.53	63.09	67.87	8.14	13.08
FSF9988N0	50.8*63.09/69.85*5.59/6.45 KB5Y	2*2.484/2.75*0.22/0.254K	50.8	63.09	69.85	5.59	6.45
FSF0369NS	35*63.3*9/12.5 TGY(S304)	03AT38 113PH05	35	63.3		9	12.5
FSF9939NB	31.75*63.5*8.89 TC	1.250*2.500*0.350 TC	31.75	63.5		8.89	
FSF9920NB	31.75*63.5*9.53 TC		31.75	63.5		9.53	
FSF0138NB	34.9*63.5*9.5 TC	1.374*2.500*0.374 TC	34.9	63.5		9.5	
FSF9866NB	34.92*63.5*11.13 TC		34.92	63.5		11.13	
FSF9934NB	34.93*63.5*12.7 SA		34.93	63.5		12.7	
FSF9879NB	34.93*63.5*12.7 TC		34.93	63.5		12.7	
FSF9974NB	34.93*63.5*9.53 TC		34.93	63.5		9.53	
FSF9878NB	36.53*63.5*12.7 SC		36.53	63.5		12.7	
FSF0066NB	38*63.5*13 SA (P1595)		38	63.5		13	
FSF0153NB	38.1*63.5*12.7 TC	1.500*2.500*0.500 TC	38.1	63.5		12.7	
FSF0154NB	38.1*63.5*13 SA	1.500*2.500*0.512 SA	38.1	63.5		13	
FSF9950NB	38.1*63.5*6.35 TC	1.500*2.500*0.250 TC	38.1	63.5		6.35	
FSF9943NB	38.1*63.5*7.95 SC		38.1	63.5		7.95	
FSF9943FB	38.1*63.5*7.95 SC(VITON)		38.1	63.5		7.95	
FSF9932NB	38.1*63.5*7.95 TB		38.1	63.5		7.95	
FSF9914NB	38.1*63.5*7.95 TC		38.1	63.5		7.95	
FSF0151NB	38.1*63.5*8 SB	1.500*2.500*0.315 SB	38.1	63.5		8	
FSF0152NB	38.1*63.5*9.52 SC	1.500*2.500*0.375 SC	38.1	63.5		9.52	
FSF9973NB	38.1*63.5*9.53 TC		38.1	63.5		9.53	
FSF9897NB	39.7*63.5*7.95 TC		39.7	63.5		7.95	
FSF9824NB	39.7*63.5*9.53 TC		39.7	63.5		9.53	
FSF9887NB	41.28*63.5*12.7 TC		41.28	63.5		12.7	
FSF0172NB	41.28*63.5*6.35 SB	1.625*2.500*0.250 SB	41.28	63.5		6.35	
FSF9968NB	41.28*63.5*6.35 TC		41.28	63.5		6.35	
FSF9969NB	41.28*63.5*9.53 TA		41.28	63.5		9.53	
FSF9899NB	41.28*63.5*9.53 TB		41.28	63.5		9.53	
FSF9895NB	41.28*63.5*9.53 TC		41.28	63.5		9.53	
FSF9999NB	42.672*63.5*9.398 TB	1.68*2.50*0.37 TB	42.672	63.5		9.398	
FSF9916NB	42.86*63.5*7.9 TC	1.680*2.500*0.310 TC	42.86	63.5		7.9	
FSF0572NB	42.88*63.5*9.53 TB		42.88	63.5		9.53	
FSF9908NB	42.88*63.5*9.53 TC		42.88	63.5		9.53	
FSF9941NB	42.88*63.50*12.70 SC	1.688*2.500*0.500 SC	42.88	63.5		12.7	
FSF0065NB	44.45*63.5*12.7 TB	1.750*2.500*0.500 TB	44.45	63.5		12.7	
FSF0198NB	44.45*63.5*12.7 TC	1.750*2.500*0.500 TC	44.45	63.5		12.7	
FSF9841NB	44.45*63.5*6.35 TC		44.45	63.5		6.35	
FSF9993NB	44.45*63.5*7.93 TB	1.750*2.500*0.312 TB	44.45	63.5		7.93	

WLK CODE	OIL SEALS	DESCRIPTION	ID	OD1	OD2	H1	H2
FSF9976NB	44.45*63.5*7.95 TB		44.45	63.5		7.95	
FSF9964NB	44.45*63.5*7.95 TC		44.45	63.5		7.95	
FSF9867NB	44.45*63.5*7.95/8.33 TCV		44.45	63.5		7.95	8.33
FSF9945NB	44.45*63.5*9.5 TZ		44.45	63.5		9.5	
FSF0517NB	44.45*63.5*9.525 TC	1.750*2.500*0.375 TC	44.45	63.5		9.525	
FSF9994NB	44.45*63.5*9.53 SC	1.750*2.500*0.375 SC	44.45	63.5		9.53	
FSF9889NB	44.45*63.5*9.53 TB		44.45	63.5		9.53	
FSF9940NB	44.45*63.5*9.53 TC	1.750*2.500*0.375 TC	44.45	63.5		9.53	
FSF9854QB	44.96*63.5/77.39*10.85 HTB5R	HTB5R(VMQ)綠漆	44.96	63.5	77.39	10.85	
FSF9893NB	46.05*63.5*9.53 TC		46.05	63.5		9.53	
FSF9982NB	47.63*63.5*6.35 SC		47.63	63.5		6.35	
FSF9928NB	47.63*63.5*7.95 SB		47.63	63.5		7.95	
FSF9961NB	47.63*63.5*7.95 SC		47.63	63.5		7.95	
FSF9874NB	47.63*63.5*9.53 TC	1.875*2.502*2.506*0.375	47.63	63.5		9.53	
FSF9975NB	49.21*63.50*9.52 SC		49.21	63.5		9.52	
FSF9831NB	49.21*63.50*9.52 TC		49.21	63.5		9.52	
FSF9992NB	49.21*63.50*9.53 SB		49.21	63.5		9.53	
FSF9855NB	49.23*63.50*7.14 TC		49.23	63.5		7.14	
FSF9989N0	49.28*63.5/68.66*6.35/7.14 KB5	1.94*2.5/2.703*0.25/0.28	49.28	63.5	68.66	6.35	7.14
FSF9829NB	50.39*63.5*8.5 HTCL		50.39	63.5		8.5	
FSF9909NB	50.8*63.5*6.35 TB		50.8	63.5		6.35	
FSF9937NB	50.8*63.5*6.35 TC		50.8	63.5		6.35	
FSF9911NB	50.8*63.5*9.53 TB	2.000*2.500*0.375	50.8	63.5		9.53	
FSF9955NB	50.8*63.5*9.53 TC		50.8	63.5		9.53	
FSF0036NB	38.1*63.55*11.10 SBP RED PAINTING	1.500*2.502*0.437 SBP	38.1	63.55		11.1	
FSF9995NB	39.37*63.55*12.7 TB2	JEEP G/B	39.37	63.55		12.7	
FSF0171NB	41.28*63.55*7.92 TB2	1.625*2.502*0.312 TB2	41.28	63.55		7.92	
FSF9942NB	41.28*63.55*7.95 TB		41.28	63.55		7.95	
FSF9942FB	41.28*63.55*7.95 TB(FKM)	VITON	41.28	63.55		7.95	
FSE9902NB	42.88*63.55/73.03*9.98/21.21 HTB59L	HTB59L藍漆高度21.21M	42.88	63.55	73.03	9.98	21.21
FSF0269N0	46.84*63.55*6.35 VBY GREEN PAINTING	1.844*2.502*0.250 VBY	46.84	63.55		6.35	
FSF0174NB	36.67*63.63*13 SA	1.444*2.505*0.512 SA	36.67	63.63		13	
FSF0420NB	44.5*63.63*9.5 TC	1.752*2.505*0.374 TC	44.5	63.63		9.5	
FSF0272NB	38*63.65*9.5 SC	1.496*2.506*0.374 SC	38	63.65		9.5	
FSF0722NB	35*64*10 TC		35	64		10	
FSF0459NB	35*64*12 TC		35	64		12	
FSF0461NB	35*64*13 HTC3R		35	64		13	
FSF0526NB	35*64*13 TB		35	64		13	
FSF0142NB	35*64*13 TC		35	64		13	
FSF0176NB	35*64*13 TC3	38189-02700/A6100	35	64		13	
FSF0475NB	35*64*8 SC		35	64		8	
FSF0451NB	35*64*9 TC		35	64		9	
FSF0812NB	36*64*11/19 Y		36	64		11	19
FSF0723NB	38*64*10 TC		38	64		10	
FSF0737NB	40*64*10 TC		40	64		10	
FSF0571NB	40*64*11/16 TB59	是40*64*16 TB59(TBY)	40	64		11	16
FSF0549NB	40*64*12 TB5Y	0223-27-018	40	64		12	
FSF0124NB	40*64*12 TC		40	64		12	
FSF0667NB	40*64*12/17.5 TB9	M005-27-165	40	64		12	17.5
FSF0276NB	40*64*16 TB59(TBY)	90043-11106	40	64		16	
FSF0619NB	40*64*8/14.5 HTC9R BROWN	90311-40025	40	64		8	14.5
FSF0739NB	41*64*10 TC		41	64		10	

WLK CODE	OIL SEALS	DESCRIPTION	ID	OD1	OD2	H1	H2
FSF0710NB	42*64*11.2/8 SGYL		42	64		11.2	8
FSF0534NB	42*64*12 TC		42	64		12	
FSF0627NB	42*64*6 KC		42	64		6	
FSF0332NB	42*64*7 TC		42	64		7	
FSF0317NB	42*64*8 TC		42	64		8	
FSF0367NB	44*64*12 TC		44	64		12	
FSF0745NB	44*64*9 TC		44	64		9	
FSF0768NB	45*64*10 TC		45	64		10	
FSF0208NB	45*64*12 HTA2	011 997 51 47A	45	64		12	
FSF0477NB	45*64*7 TC		45	64		7	
FSF0490NB	45*64*8 TC		45	64		8	
FSF0327NB	45*64*9 TC		45	64		9	
FSF0709NB	45*64/70*9/14 KCY		45	64	70	9	14
FSF0803NB	46*64*10 TC		46	64		10	
FSF0430NB	46*64*8 TC		46	64		8	
FSF0787NB	47*64*7 Y		47	64		7	
FSF0719NB	47*64/68*6/14 KES-S	91250-SB0-623	47	64	68	6	14
FSF0580NB	48*64*10 TC		48	64		10	
FSF0580FB	48*64*10 TC(VITON)		48	64		10	
FSF0852NB	48*64*12 TC		48	64		12	
FSF0442NB	48*64*12/7.4 HTBW(Blue)		48	64		12	7.4
FSF0662NB	48*64*14 TA		48	64		14	
FSF0618NB	48*64*14 TB		48	64		14	
FSF0434NB	50*64*10 TC		50	64		10	
FSF0834NB	50*64*10/13 Y		50	64		10	13
FSF0628NB	50*64*6.5 TC3	8-94108-663-0	50	64		6.5	
FSF0729NB	50*64*7 TC		50	64		7	
FSF0820NB	50*64*8 TC		50	64		8	
FSF0683NB	52*64*10 TC		52	64		10	
FSF0436NB	52*64*9 TB	9828-52116/5	52	64		9	
FSF0754NB	54*64*9 TC		54	64		9	
FSF0550NB	54*64*9/24 KCY	90313-54001	54	64		9	24
FSF0784NB	30*65*10 SC		30	65		10	
FSF0064NB	30*65*10 TC	G40/42	30	65		10	
FSF0775NB	30*65*8 TC		30	65		8	
FSF0063NB	31*65/80*15 AC	AC8176P YZC	31	65	80	15	
FSF0382NB	32*65*10 TC		32	65		10	
FSF0565NB	32*65*12 TB2Y	BD1355F	32	65		12	
FSF0353NB	32*65*12 TC		32	65		12	
FSF0466NB	32*65*13 TC		32	65		13	
FSF0645NB	32*65*6.5 TC		32	65		6.5	
FSF0774NB	32*65*9 TC		32	65		9	
FSF0694NB	34.7*65*12 TB2Y	BD3298F	34.7	65		12	
FSF0363NB	35*65*10 SB		35	65		10	
FSF0607NB	35*65*10 SC	03AT51	35	65		10	
FSF0384NB	35*65*10 TC	03AT68	35	65		10	
FSF0384FB	35*65*10 TC(VITON)		35	65		10	
FSC0489NB	35*65*11 TC		35	65		11	
FSF0143NB	35*65*11/15 TC4	03AT21, 113GR02	35	65		11	15
FSF0553NB	35*65*12 TB(TZ)		35	65		12	
FSF0411NB	35*65*12 TC		35	65		12	
FSF0470NB	35*65*13 TB		35	65		13	
FSF0111NB	35*65*13 TB3	5-09625-002-1	35	65		13	

WLK CODE	OIL SEALS	DESCRIPTION	ID	OD1	OD2	H1	H2
FSF0616NB	35*65*14.5/18 TC9Y		35	65		14.5	18
FSF0322NB	35*65*8 TC		35	65		8	
FSF0656NB	35*65/73.5*7.5/13 TG5	122447	35	65	73.5	7.5	13
FSF0273N0	35*65/74*10/14.5 TC45Y		35	65	74	10	14.5
FSF0467NB	36*65*12 SC		36	65		12	
FSF0388NB	38*65*10 TC		38	65		10	
FSF0388FB	38*65*10 TC(VITON)		38	65		10	
FSF0282NB	38*65*12/19 TB9	90311-38124/38014	38	65		12	19
FSF0735NB	38*65*8 TC		38	65		8	
FSF0149NB	38*65*9 TB(TM)	90311-38007	38	65		9	
FSF0150NB	38*65*9 TC		38	65		9	
FSF0800NB	39*65*9/15 HTC69LY		39	65		9	15
FSF0061NB	40*65*10 SC		40	65		10	
FSF0164NB	40*65*10 TC		40	65		10	
FSF0164NS	40*65*10 TC(S304 SPRING)		40	65		10	
FSF0586NB	40*65*12 TC		40	65		12	
FSF0586FB	40*65*12 TC(VITON)		40	65		12	
FSF0318NB	40*65*13 TC		40	65		13	
FSF0158NB	40*65*14 TC		40	65		14	
FSF0185N0	40*65*5 VC		40	65		5	
FSF0639NB	40*65*7 TC		40	65		7	
FSF0163NB	40*65*8 TC	是QLN 35*65*8/14.5外套	40	65		8	
FSF0062NB	40*65*9 TC		40	65		9	
FSF0062FB	40*65*9 TC(VITON)		40	65		9	
FSF0178NB	42*65*10 SC		42	65		10	
FSF0395NB	42*65*10 TC		42	65		10	
FSF0395FB	42*65*10 TC(VITON)		42	65		10	
FSF0504NB	42*65*11 TC		42	65		11	
FSF0493NB	42*65*12 DC(BROWN)		42	65		12	
FSF0059NB	42*65*12 HSBR		42	65		12	
FSF0116NB	42*65*12 HSC		42	65		12	
FSF0181NB	42*65*12 HTBR	MB-092145	42	65		12	
FSF0660NB	42*65*12 SA		42	65		12	
FSF0180NB	42*65*12 SB		42	65		12	
FSF0113NB	42*65*12 TA2		42	65		12	
FSF0179NB	42*65*12 TB	MB-160578	42	65		12	
FSF0058NB	42*65*12 TC	MB-092145, 90311-42083	42	65		12	
FSF0456NB	42*65*12 TCN(NBR80-85 Shore)		42	65		12	
FSF0715NB	42*65*7 TC		42	65		7	
FSF0328NB	42*65*8 SC		42	65		8	
FSF0429NB	42*65*8 TC		42	65		8	
FSF0524NB	42*65*9 TB		42	65		9	
FSF0060NB	42*65*9 TC	MB-092145, 0604-26-184	42	65		9	
FSF0468NB	43*65*10 TC		43	65		10	
FSF0833NB	43*65*8 SC		43	65		8	
FSF0354NB	43*65*8 TC		43	65		8	
FSF0056NB	44*65*10 TC	NM85/110 曲軸	44	65		10	
FSF0535NB	44*65*11 HTCR	K411140-0	44	65		11	
FSF0472NB	44*65*11 TC		44	65		11	
FSF0057NB	44*65*6.5/9 SC6Y	NM85/110 曲軸 GJ7422P	44	65		6.5	9
FSF0679NB	44*65*8 TC		44	65		8	
FSF0853NB	44.45*65*10 TB2		44.45	65		10	

WLK CODE	OIL SEALS	DESCRIPTION	ID	OD1	OD2	H1	H2
FSF0055NB	45*65*10 SB		45	65		10	
FSF0054NB	45*65*10 SC		45	65		10	
FSF0054FB	45*65*10 SC(VITON)		45	65		10	
FSF0443NB	45*65*10 TA		45	65		10	
FSF0791NB	45*65*10 TB		45	65		10	
FSF0117NB	45*65*10 TC	AE2658F, 113LG89	45	65		10	
FSF0117FB	45*65*10 TC(FKM)VITON		45	65		10	
FSF0117QB	45*65*10 TC(VMQ)		45	65		10	
FSF0792NB	45*65*12 TB		45	65		12	
FSF0053NB	45*65*12 TC	90311-45069	45	65		12	
FSF0290NB	45*65*12 TCN	AP2659E	45	65		12	
FSF0542NB	45*65*5 TB	3900-33-065. 0603-33-065	45	65		5	
FSF0482NB	45*65*5 TC		45	65		5	
FSF0215N0	45*65*5 VC		45	65		5	
FSF0326NB	45*65*7 TC		45	65		7	
FSF0422NB	45*65*8 SC		45	65		8	
FSF0402NB	45*65*8 TC		45	65		8	
FSF0402FB	45*65*8 TC (FKM)VITON		45	65		8	
FSF0402NS	45*65*8 TC(S304 SPRING)	白鐵彈簧	45	65		8	
FSF0209NB	45*65*9 TC		45	65		9	
FSF0817NB	46*65*10 TA		46	65		10	
FSF0448NB	46*65*10 TC		46	65		10	
FSF0052NB	46*65*9 TC		46	65		9	
FSF0343NB	47*65*10 SC		47	65		10	
FSF0555NB	47*65*10 TC		47	65		10	
FSF0596NB	47*65*8 TC		47	65		8	
FSF0222NB	48*65*10 TB		48	65		10	
FSF0405NB	48*65*10 TC	40227-73000	48	65		10	
FSF0405FB	48*65*10 TC(VITON)		48	65		10	
FSF0333NB	48*65*12 TB		48	65		12	
FSF0808NB	48*65*12 TC		48	65		12	
FSF0702NB	48*65*7 KC3		48	65		7	
FSF0747NB	48*65*7 TC		48	65		7	
FSF0653NB	48*65*8 TC		48	65		8	
FSF0850NB	48*65*9 HTCR		48	65		9	
FSF0453NB	48*65*9 HTMR	32219-90014	48	65		9	
FSF0523NB	48*65*9 SEB		48	65		9	
FSF0182NB	48*65*9 TB(TM)	9958-54-8659,32219-90014	48	65		9	
FSF0127NB	48*65*9 TC	MH-034052, MH-034071/177	48	65		9	
FSF0049NB	48*65*9.5 HSC		48	65		9.5	
FSF0488NB	49*65*10 SC		49	65		10	
FSF0673NB	49*65*6 TC		49	65		6	
FSF0227NB	50*65*10 DGS(HTG4W)ACM	6點白漆壓克力	50	65		10	
FSF0400NB	50*65*10 TB	MB-092437	50	65		10	
FSF0045NB	50*65*10 TC		50	65		10	
FSF0045FB	50*65*10 TC(VITON)	VITON	50	65		10	
FSF0770NB	50*65*10/14 TC9		50	65		10	14
FSF0648NB	50*65*6 TC		50	65		6	
FSF0048NB	50*65*7.5 TC		50	65		7.5	
FSF0491NB	50*65*7/10 WPR		50	65		7	10
FSF0844NB	50*65*8 HTCR		50	65		8	
FSF0817FB	50*65*8 SC(VITON)		50	65		8	

WLK CODE	OIL SEALS	DESCRIPTION	ID	OD1	OD2	H1	H2
FSF0047NB	50*65*8 TC	13042-05E01	50	65		8	
FSF0047FB	50*65*8 TC(VITON)		50	65		8	
FSF0226NB	50*65*9 TB(TM)	MT-141132	50	65		9	
FSF0423NB	50*65*9 TC		50	65		9	
FSF0046NB	50*65/75*9/5 VCY		50	65	75	9	5
FSF0829NB	50.8*65*9/7 TCV		50.8	65		9	7
FSF0044NB	50.8*65*9/9.5 TCY		50.8	65		9	9.5
FSF0691NB	51*65*7 TB		51	65		7	
FSF0582NB	51*65*7 TC		51	65		7	
FSF0582FB	51*65*7 TC(VITON)	R590014V	51	65		7	
FSF0298NB	51*65*9 TB	MA-181498	51	65		9	
FSF0529NB	52*65*10 TC		52	65		10	
FSF0672NB	52*65*7.5/12 TB9	90311-52010	52	65		7.5	12
FSF0795NB	52*65*8 SC		52	65		8	
FSF0680NB	52*65*8 TC		52	65		8	
FSF0324NB	52*65*9 SB2Y	實際TB2型式	52	65		9	
FSF0240NB	52*65*9 TB	90311-52059, MA181498	52	65		9	
FSF0527NB	52*65*9 TC		52	65		9	
FSF0755NB	54*65*10 TC		54	65		10	
FSF0043NB	54*65*13 TB(TM)	40232-B9500	54	65		13	
FSF0042NB	54*65*13 TC		54	65		13	
FSF0437NB	54*65*8 TC		54	65		8	
FSF0788NB	55*65*5 TC		55	65		5	
FSF0758NB	55*65*7/10 GA		55	65		7	10
FSF0421NB	55*65*8 TC		55	65		8	
FSF0505NB	55*65*9 TC		55	65		9	
FSF0505FB	55*65*9 TC (FKM)VITON		55	65		9	
FSF0597NB	56*65*12 TC		56	65		12	
FSF0114NB	43.69*65.07*12.7 KBI	1.720*2.562*0.500 KBI	43.69	65.07		12.7	
FSF9881N0	50.8*65.07*5.94 VBP GREEN PAINTING		50.8	65.07		5.94	
FSF9987N0	50.8*65.075*5.588 KBJ	2.000*2.562*0.220 KBJ	50.8	65.075		5.588	
FSF0816NB	44.45*65.09*7.95 TB		44.45	65.09		7.95	
FSF9856NB	44.45*65.10*7.95 TBP GREEN PAINTING	1017	44.45	65.1		7.95	
FSF9986N0	50.8*65.1*5.59 KBJ	50.8*65.075*5.588 KBJ	50.8	65.1		5.59	
FSF0041NB	42*65.12*12 HTB		42	65.12		12	
FSF0372NB	50*65.2*9.7/14 HTB9 PAINTING	02442-BAGE (Paint)	50	65.2		9.7	14
FSF0669NB	50*65.3*8 TC4	28015-AA015	50	65.3		8	
FSF0040NB	41*65.5*12.5 TB		41	65.5		12.5	
FSF0731NB	30*66*12 TC		30	66		12	
FSF05373NB	33*66*13 HSCW		33	66		13	
FSF0764NB	35*66*10 TG		35	66		10	
FSF0626NB	37*66*9.5 SC		37	66		9.5	
FSF0329NB	37*66*9.5/12 TGU9Y		37	66		9.5	12
FSF0485NB	37*66*9.5/14 TGU9Y		37	66		9.5	14
FSF0738NB	40*66*10 TC		40	66		10	
FSF0478NB	40*66*11 TC		40	66		11	
FSF0356NB	40*66*8/11.5 HTC9R	BH0253E	40	66		8	11.5
FSF0183NB	42*66*10 TC	33140-33G02	42	66		10	
FSF0809QB	42*66*11.5/18.5 VCK59Y(V)	ME-240328 4M40 Crank	42	66		11.5	18.5
FSF0839NB	42*66*6 HTGR		42	66		6	
FSF0771NB	42*66*7 TB		42	66		7	
FSF0644NB	42*66*8 TC		42	66		8	

WLK CODE	OIL SEALS	DESCRIPTION	ID	OD1	OD2	H1	H2
FSF0644FB	42*66*8 TC(VITON)		42	66		8	
FSF0579NB	43*66*10 TC		43	66		10	
FSF0362NB	45*66*10 TC		45	66		10	
FSF0039NB	47*66*12 TC	沒有模具	47	66		12	
FSF0212NB	47*66*6 TBY	1329820	47	66		6	
FSF0690NB	48*66*10 SB		48	66		10	
FSF0173NB	48*66*12 TC		48	66		12	
FSF0038NB	48*66*13 TBY	NT70/PMY4/F5 曲軸	48	66		13	
FSF0469NB	50*66*10 SC		50	66		10	
FSF0229NB	50*66*6 TC	商標PTI	50	66		6	
FSF0751NB	50*66*8 SC		50	66		8	
FSF0725NB	50*66/75*9.3/14 TBCJAY		50	66	75	9.3	14
FSF0037NB	51*66*7 (9K120)Y	聖育專用	51	66		7	
FSF0752NB	51*66*7.5/10.5 TB9		51	66		7.5	10.5
FSF0515NB	51.9*66*8/10 TB9	MB-808444	51.9	66		8	10
FSF0647NB	52*66*7 SC		52	66		7	
FSF0281NB	52*66*7.5/12 TB9Y	04422-12020, 90311-52006	52	66		7.5	12
FSF0314NB	52*66*8/10.5 TB9		52	66		8	10.5
FSF0344NB	54*66*7 TC		54	66		7	
FSF0521NB	54*66*7.5/10 TB9Y(TM9)	90311-54003	54	66		7.5	10
FSF0230NB	50*66.5*13/15.5 TCY(TC9)	F4094, MB-109057	50	66.5		13	15.5
FSF0191NB	43.4*66.6*12 SC	1.708*2.622*0.472 SC	43.4	66.6		12	
FSF9991N0	49.28*66.60*6.35/13.49 KB9	1.94*2.622*0.25/0.531KB9	49.28	66.6		6.35	13.49
FSF9947NB	42.06*66.62*9.7 HTCR		42.06	66.62		9.7	
FSF9848NB	42.88*66.62/80.16*13.46 HTB5R	HTB5R藍漆16805	42.88	66.62	80.16	13.46	
FSF9847NB	44.37*66.62/72.82*9.27 HSB5R	HSB5R綠漆17458	44.37	66.62	72.82	9.27	
FSF9833NB	46.05*66.62*7.95 SB		46.05	66.62		7.95	
FSF9864NB	50.8*66.62*7.95 TB		50.8	66.62		7.95	
FSF9990N0	50.8*66.62/76.99*16.13 Y	2*2.623/3.031*0.635 Y紅	50.8	66.62	76.99	16.13	
FSF9839NB	44.45*66.67*9.52 TC		44.45	66.67		9.52	
FSF0035NB	47.62*66.67*9.52 SC	1.875*2.625*0.375 SC	47.62	66.67		9.52	
FSF9923NB	34.92*66.68*9.53 SC		34.92	66.68		9.53	
FSF9919NB	38.1*66.68*9.53 TC		38.1	66.68		9.53	
FSF9967NB	41.28*66.68*7.95 TB		41.28	66.68		7.95	
FSF9981NB	41.28*66.68*9.53 TC	1.625*2.625*0.375 TC	41.28	66.68		9.53	
FSF9843NB	42.88*66.68*9.53 TB		42.88	66.68		9.53	
FSF9894NB	44.45*66.68*12.7 TC		44.45	66.68		12.7	
FSF9823NB	44.45*66.68*7.95 TC		44.45	66.68		7.95	
FSF9963NB	44.45*66.68*9.53 TB		44.45	66.68		9.53	
FSF9862NB	47.63*66.68*11.51 TC		47.63	66.68		11.51	
FSF9918NB	47.63*66.68*7.95 SB		47.63	66.68		7.95	
FSF9960NB	47.63*66.68*7.95 SC		47.63	66.68		7.95	
FSF9927NB	47.63*66.68*7.95 TB		47.63	66.68		7.95	
FSF9860NB	47.63*66.68*9.53 TB		47.63	66.68		9.53	
FSF9826FB	49.23*66.68*6.35 TC(FKM)		49.23	66.68		6.35	
FSF9924NB	49.23*66.68*7.95 TB		49.23	66.68		7.95	
FSF9880N0	50.8*66.68*6.35 VB		50.8	66.68		6.35	
FSF9954NB	50.8*66.68*9.53 TB		50.8	66.68		9.53	
FSF9996FB	50.8*66.8*9.53 TB(FKM)		50.8	66.8		9.53	
FSF0213QB	47*66.9*11 HSC (VMQ)		47	66.9		11	
FSF9851NB	35*67*12/18 HTC9R	13978	35	67		12	18
FSF0599NB	35*67*12/18 TC9	38189-U3000	35	67		12	18

WLK CODE	OIL SEALS	DESCRIPTION	ID	OD1	OD2	H1	H2
FSF0452NB	40*67*10 TC		40	67		10	
FSF0686NB	40*67*12 TC		40	67		12	
FSF0815NB	40*67*8 TC		40	67		8	
FSF0541NB	42*67*10 TC		42	67		10	
FSF0695NB	42*67*12 TC		42	67		12	
FSF0196NB	44*67*10 HTC	33 13 1 214 100A	44	67		10	
FSF0196AB	44*67*10 HTC(ACM)	33 13 1 214 100A	44	67		10	
FSF0473NB	44*67*10 TC		44	67		10	
FSF0630NB	45*67*10 TC		45	67		10	
FSF0293NB	45*67*7 TB		45	67		7	
FSF0364NB	45*67*8 HTGR(NBR)	010 997 3347	45	67		8	
FSF0364QB	45*67*8 HTGR(VMQ)	010 997 3347	45	67		8	
FSF0594NB	45*67*8 SC		45	67		8	
FSF0099NB	45*67/72*12 HTCR5	120 997 03 46A	45	67	72	12	
FSF0099FB	45*67/72*12 HTCR5 (FKM)	120 997 03 46A 咖啡色	45	67	72	12	
FSF0748NB	48*67*10 TC		48	67		10	
FSF0034NB	48*67*14 KC9P(P7445)		48	67		14	
FSF0625NB	50*67*10 TC		50	67		10	
FSF0279N0	50*67*11 KC3	43232-B5000,NJ387	50	67		11	
FSF0376NB	50*67*11 TC		50	67		11	
FSF0670NB	50*67*5.5/7.5 KCY (Y)	28015-AA011	50	67		5.5	7.5
FSF0370NB	50*67*9 TB	8-94433-718-0	50	67		9	
FSF0231NB	50*67*9 TC	8-94433-718-0	50	67		9	
FSF0101NB	50*67*9/11 TCY		50	67		9	11
FSF0692NB	50*67*9/13 KES-S	7230-34040	50	67		9	13
FSF0697NB	52*67*10 SC		52	67		10	
FSF0554NB	52*67*7 OTC	40232-M5600	52	67		7	
FSF0693NB	54*67*7 TC		54	67		7	
FSF0789NB	55*67*10 TC		55	67		10	
FSF0612NB	56*67*5 SB		56	67		5	
FSF0611NB	57*67*5 SB		57	67		5	
FSF0361NB	57*67*6 TC	62300-2020	57	67		6	
FSF0688NB	57*67*7 TC		57	67		7	
FSF9850NB	38.71*67.46/76.2*10.77 HTB5L	HTB5L藍漆15306	38.71	67.46	76.2	10.77	
FSF0674NB	50*67.5*13.5/8 Y		50	67.5		13.5	8
FSF0232NB	50*67.5*8/13.5 TA2	005 997 44 47A	50	67.5		8	13.5
FSF9849NB	38.71*67.52/75.01*15.70 TBC5	TBC5藍漆15305P	38.71	67.52	75.01	15.7	
FSF0732NB	30*68*10 TC		30	68		10	
FSF0379NB	30*68*8 TC		30	68		8	
FSF0608NB	32*68*8 TC		32	68		8	
FSF0385NB	35*68*10 TC		35	68		10	
FSF0779NB	35*68*12 TC		35	68		12	
FSF0822NB	35*68*8 SC		35	68		8	
FSF0458NB	35*68*8 TC		35	68		8	
FSF0726NB	35*68*9/12.5 HTC9L		35	68		9	12.5
FSF0139NB	35*68*9/15.5 HTC9Y	90043-11105	35	68		9	15.5
FSF0144NB	35*68*9/15.5 TCY(TC9Y)	90043-11105	35	68		9	15.5
FSF0107NB	36*68*10 TB		36	68		10	
FSF0167NB	36*68*10 TC		36	68		10	
FSF0617NB	38*68*10 TC		38	68		10	
FSF0678NB	38*68*8 TC		38	68		8	
FSF0157NB	39*68*16/22.5 HTCR(HTG9R)	90043-11271	39	68		16	22.5

WLK CODE	OIL SEALS	DESCRIPTION	ID	OD1	OD2	H1	H2
FSF0156NB	39*68*9/15.5 HTCR(HTC9R)	90043-11260	39	68		9	15.5
FSF0166NB	40*68*10 SA		40	68		10	
FSF0165NB	40*68*10 SB		40	68		10	
FSF0033NB	40*68*10 TC		40	68		10	
FSF0601NB	40*68*11 TB		40	68		11	
FSF0570NB	40*68*11 TC		40	68		11	
FSF0295NB	40*68*12 TC		40	68		12	
FSF0556NB	40*68*7 TC		40	68		7	
FSF0310NB	40*68*8 TC		40	68		8	
FSF0396NB	42*68*10 TC		42	68		10	
FSF0772NB	42*68*12 TC		42	68		12	
FSF0614NB	42*68*14.5/19.5 UES9		42	68		14.5	19.5
FSF0708NB	42*68*8 TC		42	68		8	
FSF0742NB	43*68*8 TC		43	68		8	
FSF0819NB	44*68*12.5 SC		44	68		12.5	
FSF0718NB	44*68*12.8 SC		44	68		12.8	
FSF0687NB	44*68*8 HTCL(BROWN)	91207-P0X-003/4	44	68		8	
FSF0746NB	44*68*8 TC		44	68		8	
FSF0404NB	45*68*10 TC		45	68		10	
FSF0275NB	45*68*12 HTCR	13510-E0700, 13042-32200	45	68		12	
FSF0275QB	45*68*12 HTCR(VMQ)		45	68		12	
FSF0032NB	45*68*12 TC	AL2曲軸 9031145002/08/69	45	68		12	
FSF0032FU	45*68*12 TC (FKM)S316	(VITON)SUS316 SPRING	45	68		12	
FSF0210NB	45*68*12 TC3	33111-44001	45	68		12	
FSF0665NB	45*68*12 TCN(NBR85)	AP2668G	45	68		12	
FSF0312NB	45*68*12 TZ	AS45 68 12	45	68		12	
FSF0211NB	45*68*12.5/19 TC9	90043-11147	45	68		12.5	19
FSF0403NB	45*68*7 TC	BROWN	45	68		7	
FSF0532NB	45*68*8 TC		45	68		8	
FSF0804NB	45*68*8.5 HTCR		45	68		8.5	
FSF0538NB	45*68*9 HTCR		45	68		9	
FSF0296NB	45*68*9 TC		45	68		9	
FSF0539NB	45*68*9/14 HTC9R		45	68		9	14
FSF0464NB	46*68*10 TC		46	68		10	
FSF0840NB	48*68*10 SB		48	68		10	
FSF0415NB	48*68*10 TC		48	68		10	
FSF0598NB	48*68*11 HTC3R	MD-020308	48	68		11	
FSF0831NB	48*68*12 TC		48	68		12	
FSF0773NB	48*68*14 TC		48	68		14	
FSF0301NB	48*68*7 HTCR	90311-48014	48	68		7	
FSF0301QB	48*68*7 HTCR(VMQ)	BH4214E	48	68		7	
FSF0313QB	48*68*7 TC(VMQ)	BH4214E	48	68		7	
FSF0270NB	48*68*8 TC		48	68		8	
FSF0223NB	48*68*9 TC		48	68		9	
FSF0641NB	48*68/110*6/13 TGA5Y	03AT86	48	68	110	6	13
FSF0235FB	50*68*10 HSCR (FKM)		50	68		10	
FSF0235QB	50*68*10 HSCR(VMQ)		50	68		10	
FSF0235NB	50*68*10 HTCR		50	68		10	
FSF0325AB	50*68*10 HTCR(ACM)		50	68		10	
FSF0827QB	50*68*10 HTCR(VMQ)		50	68		10	
FSF0234NB	50*68*10 TC		50	68		10	
FSF0640NB	50*68*12 SC		50	68		12	
FSF0444NB	50*68*12 TC		50	68		12	

WLK CODE	OIL SEALS	DESCRIPTION	ID	OD1	OD2	H1	H2
FSF0030NB	50*68*14.3 TC6Y(TC65)	50*68/75*14.3	50	68		14.3	
FSF0651NB	50*68*7 TC		50	68		7	
FSF0651FB	50*68*7 TC(VITON)FKM		50	68		7	
FSF0255NB	50*68*7/9 TB71	09283-50001	50	68		7	9
FSF0655NB	50*68*8 SC		50	68		8	
FSF0233NB	50*68*8 TC		50	68		8	
FSF0126NB	50*68*9 TA	90311-50005	50	68		9	
FSF0602NB	50*68*9 TB	用TA模生產	50	68		9	
FSF0031NB	50*68*9 TC	TS70/80 CRANK SHAFT	50	68		9	
FSF0106NB	50*68*9 TC3	9-09924-296-0	50	68		9	
FSF0562NB	50*68*9/14.5 HTC9R	90311-50017	50	68		9	14.5
FSF0242QB	52*68*10 HTC (VMQ)		52	68		10	
FSF0463QB	52*68*10 HTGR(VMQ)Brown	11327	52	68		10	
FSF0373NB	52*68*10 SC		52	68		10	
FSF0407NB	52*68*10 TC		52	68		10	
FSF0407QB	52*68*10 TC(VMQ)		52	68		10	
FSF0551NB	52*68*13 SC		52	68		13	
FSF0583NB	52*68*13 TC		52	68		13	
FSF0604NB	52*68*13 TC3	40227-M56001/05	52	68		13	
FSF0341NB	52*68*7 TC		52	68		7	
FSF0280NB	52*68*7.5/12 TB9Y	04422-20010, 40232-21B00	52	68		7.5	12
FSF0350N0	52*68*7/13 KBY(KB9Y)	B001-33-065	52	68		7	13
FSF0029NB	52*68*7/9 TBY		52	68		7	9
FSF0319NB	52*68*8 TB		52	68		8	
FSF0241NB	52*68*8 TC		52	68		8	
FSF0358NB	52*68*8 TZ		52	68		8	
FSF0259NB	52*68*8/11.7 TB9Y		52	68		8	11.7
FSF0446NB	52*68*8/14 TB9		52	68		8	14
FSF0609NB	52*68*9 TC(Brown)		52	68		9	
FSF0357NB	52*68*9 TZ		52	68		9	
FSF0028NB	53*68*10 SB		53	68		10	
FSF0413NB	53*68*10 TC		53	68		10	
FSF0483NB	53*68*13 TC		53	68		13	
FSF0756NB	54*68*10 TC		54	68		10	
FSF0460NB	54*68*8 TC		54	68		8	
FSF0303NB	55*68*10 TB		55	68		10	
FSF0499NB	55*68*10 TC		55	68		10	
FSF0797NB	55*68*4 VG		55	68		4	
FSF0476NB	55*68*8 SC		55	68		8	
FSF0843NB	55*68*8 TA		55	68		8	
FSF0412NB	55*68*8 TC		55	68		8	
FSF0412FB	55*68*8 TC(VITON)		55	68		8	
FSF0417NB	55*68*8.5 TC		55	68		8.5	
FSF0610NB	55*68*9 TB		55	68		9	
FSF0561NB	55*68*9 TC		55	68		9	
FSF0278NB	55*68/72.8*8/11.8 TB59	40232-50Y00, N2264	55	68	72.8	8	11.8
FSF0563NO	56*68/74*5/10 KB59	G304-33-065	56	68	74	5	10
FSF0805N0	58*68*4 VB		58	68		4	
FSF0512NB	58*68*5 SB		58	68		5	
FSF0760NB	58*68*9 TC		58	68		9	
FSF9948NB	43.26*68.07*7.95 HSCL	AH7689E	43.26	68.07		7.95	
FSF0027NB	53*68.15*10 SB		53	68.15		10	
FSF0285NB	45*68.2*8.3 SCY	MD-711769	45	68.2		8.3	

WLK CODE	OIL SEALS	DESCRIPTION	ID	OD1	OD2	H1	H2
FSF0243NB	53*68.2*7 TC	09283-53001	53	68.2		7	
FSF0520NB	53*68.2*7 TCYI	Z6121	53	68.2		7	
FSF0112NB	43*68.26*16/18.5 TC6Y		43	68.26		16	18.5
FSF9834NB	44.45*68.26*16.5 TA4	NBR咖啡色+紅漆	44.45	68.26		16.5	
FSF9858NB	44.45*68.26*16.5 TC4		44.45	68.26		16.5	
FSF9838NB	44.45*68.28*12.7 TC		44.45	68.28		12.7	
FSF9868NB	47.63*68.28*12.7 TA		47.63	68.28		12.7	
FSF9903NB	47.63*68.28*9.53 TB		47.63	68.28		9.53	
FSF9869NB	49.23*68.28*12.7 TA		49.23	68.28		12.7	
FSF9830NB	49.23*68.28*7.95 TB		49.23	68.28		7.95	
FSF9885NB	50.8*68.28*12.7 SC		50.8	68.28		12.7	
FSF0236NB	50.8*68.32*12.7 SA2	2.000*2.690*0.500 SA2	50.8	68.32		12.7	
FSF0132NB	43.48*68.4*16.25/20 TASCL	TASCL	43.48	68.4		16.25	20
FSF9882NB	47.88*68.58/76.2*14.68 HTB5LR	HTB5LR	47.88	68.58	76.2	14.68	
FSF0445NB	39*69*8/17 TBCY		39	69		8	17
FSF0741NB	42*69*10 SC		42	69		10	
FSF0634NB	47*69*10/16.5 HTB9L	BH5320E	47	69		10	16.5
FSF0581NB	48*69*10 TC		48	69		10	
FSF0698NB	52*69*10 TC		52	69		10	
FSF0304NB	54*69*7.5/9.5 YDS9(DC9Y)	09283-54001	54	69		7.5	9.5
FSF0759NB	55*69*8 TC		55	69		8	
FSF0705NB	46*69.4*11/16 Y		46	69.4		11	16
FSF9951NB	38.1*69.85*9.53 SC		38.1	69.85		9.53	
FSF9971NB	38.1*69.85*9.53 TC		38.1	69.85		9.53	
FSF9853NB	39.42*69.85*6.76/15.09 HTB5W	HTB5W平面有紅膠	39.42	69.85		6.76	15.09
FSF9901NB	41.28*69.85*6.35 TB		41.28	69.85		6.35	
FSF9930NB	41.28*69.85*7.95 TA		41.28	69.85		7.95	
FSF9828NB	41.28*69.85*9.53 TC		41.28	69.85		9.53	
FSF9832NB	44.45*69.85*12.7 TA		44.45	69.85		12.7	
FSF9917NB	44.45*69.85*12.7 TB	1.750*2.750*0.500 TB	44.45	69.85		12.7	
FSF9946NB	44.45*69.85*12.7 TC	1.750*2.750*0.500 TC	44.45	69.85		12.7	
FSF9962NB	44.45*69.85*7.93 SC		44.45	69.85		7.93	
FSF9985NB	44.45*69.85*7.95 TC	1.750*2.750*0.313 TC	44.45	69.85		7.95	
FSF9985FB	44.45*69.85*7.95 TC(FKM)	1.750*2.750*0.313 TC(VIT)	44.45	69.85		7.95	
FSF0531NB	44.45*69.85*9.398 TB	1.750*2.750*0.370 TB	44.45	69.85		9.398	
FSF9905NB	44.45*69.85*9.53 TB		44.45	69.85		9.53	
FSF9906NB	44.45*69.85*9.53 TC	1.750*2.750*0.375 TC	44.45	69.85		9.53	
FSF9875NB	46.05*69.85*9.53 TC		46.05	69.85		9.53	
FSF9984NB	47.625*69.85*7.95 TB	1.875*2.750*0.313 TB	47.625	69.85		7.95	
FSF9863NB	47.63*69.85*12.7 TB		47.63	69.85		12.7	
FSF9959NB	47.63*69.85*7.95 TB		47.63	69.85		7.95	
FSF9958NB	47.63*69.85*9.53 TC		47.63	69.85		9.53	
FSF9956NB	49.21*69.85*12.7 SA		49.21	69.85		12.7	
FSF9859NB	49.21*69.85*9.52 SC		49.21	69.85		9.52	
FSF0224NB	49.23*69.85*9.4 TC	1.938*2.750*0.370 TC	49.23	69.85		9.4	
FSF9842NB	49.23*69.85*9.53 TB	1.938*2.750*0.375 TB	49.23	69.85		9.53	
FSF9949NB	49.23*69.85*9.53 TC		49.23	69.85		9.53	
FSF9949FB	49.23*69.85*9.53 TC(VITO)	VITON	49.23	69.85		9.53	
FSF0462QB	50.8*69.85*11 HTCLK(VMQ)	N油封+毛氈	50.8	69.85		11	
FSF9873NB	50.8*69.85*12.7 TC		50.8	69.85		12.7	
FSF9888NB	50.8*69.85*6.35 TC		50.8	69.85		6.35	
FSF9912NB	50.8*69.85*7.95 SB		50.8	69.85		7.95	

WLK CODE	OIL SEALS	DESCRIPTION	ID	OD1	OD2	H1	H2
FSF9953NB	50.8*69.85*7.95 TB		50.8	69.85		7.95	
FSF9953FB	50.8*69.85*7.95 TB(VITON)		50.8	69.85		7.95	
FSF9952NB	50.8*69.85*7.95 TC		50.8	69.85		7.95	
FSF9892NB	50.8*69.85*9.53 TB		50.8	69.85		9.53	
FSF9872NB	50.8*69.85*9.53 TC		50.8	69.85		9.53	
FSF9926NB	53.98*69.85*9.53 TB		53.98	69.85		9.53	
FSF0418NB	27*70*9/19 SPY	27*70/55*9/19	27	70		9	19
FSF0699NB	28*70*10 TC		28	70		10	
FSF0544NB	30*70*10 TC		30	70		10	
FSF0793NB	30*70*8.5 TC		30	70		8.5	
FSF0593NB	32*70*10 TC		32	70		10	
FSF0605NB	34*70*10 TC		34	70		10	
FSF0386NB	35*70*10 TC		35	70		10	
FSF0677NB	35*70*8 TC		35	70		8	
FSF0389NB	38*70*10 TC		38	70		10	
FSF0727NB	38*70*7 TC		38	70		7	
FSF0393NB	40*70*10 TC		40	70		10	
FSF0507NB	40*70*12 TC		40	70		12	
FSF0360NB	40*70*12/16 HTBC(ACM)	014 997 49 47A(2593)	40	70		12	16
FSF0334NB	40*70*8 SC		40	70		8	
FSF0311NB	40*70*8 TC		40	70		8	
FSF0302NB	40*70*8/10 TC6Y(Brown)	BE3309E	40	70		8	10
FSF0330NB	40*70*8/15 TBCU9Y		40	70		8	15
FSF0615NB	40*70/80*10.5/15 TG5Y	385 ; 113AE05	40	70	80	10.5	15
FSF0258NB	40*70/80*12/14 Y(VCA5Y)	Aeg, Universal	40	70	80	12	14
FSF0397NB	42*70*10 TC		42	70		10	
FSF0441NB	42*70*12 TC		42	70		12	
FSF0743NB	43*70*12 TB		43	70		12	
FSF0721NB	44*70*10 TC		44	70		10	
FSF0025NB	45*70*10 TC		45	70		10	
FSF0025FB	45*70*10 TC(VITON)		45	70		10	
FSF0763NB	45*70*10 TCV(NBR80)		45	70		10	
FSF0017NB	45*70*12 TC	AEL 曲軸	45	70		12	
FSF0017NS	45*70*12 TC (S304 SPRING		45	70		12	
FSF0649NB	45*70*12/19 HTC9L	MT045A3	45	70		12	19
FSF0287NB	45*70*15 DC(BROWN)		45	70		15	
FSF0184N0	45*70*5 VC		45	70		5	
FSF0018NB	45*70*8.5 TC		45	70		8.5	
FSF0449NB	46*70*8 TC		46	70		8	
FSF0528NB	47*70*10 TC		47	70		10	
FSF0346NB	47*70*12 TC		47	70		12	
FSF0689NB	47*70*8 TC		47	70		8	
FSF0016NB	47*70*9 TC		47	70		9	
FSF0021NB	47*70*9.5 TB3		47	70		9.5	
FSF0248NB	48*70*10 TA		48	70		10	
FSF0249NB	48*70*10 TB		48	70		10	
FSF0250NB	48*70*10 TC	02211-10-603	48	70		10	
FSF0012NB	48*70*12 HTC		48	70		12	
FSG0307NB	48*70*12 HPCR	0221-10-602	48	70		12	
FSF0014NB	48*70*12 TC	M11/130 曲軸, NM130起動	48	70		12	
FSF0807NB	48*70*12 TZ		48	70		12	
FSF0663NB	48*70*13/18 TB9		48	70		13	18
FSF0306NB	48*70*18 DB		48	70		18	

WLK CODE	OIL SEALS	DESCRIPTION	ID	OD1	OD2	H1	H2
FSF0432NB	48*70*8 TC		48	70		8	
FSF0277NB	48*70*9 HTC3R	13042-A3510	48	70		9	
FSF0015NB	48*70*9 SC	ER20曲軸油封	48	70		9	
FSF0024NB	48*70*9 TC	0603-26-157	48	70		9	
FSF0279NB	48*70*9.5 TB3	9-09724-054-0/640	48	70		9.5	
FSF0105NB	48*70/94*12.5 SBY	圓形有4個洞	48	70	94	12.5	
FSF0810NB	49*70*9.5 SC		49	70		9.5	
FSG0333NB	49*70/77*12/16.5 TB359		49	70	77	12	16.5
FSF0008NB	50*70*10 SB		50	70		10	
FSF0790NB	50*70*10 SC		50	70		10	
FSF0147NB	50*70*10 TB		50	70		10	
FSF0009NB	50*70*10 TB3		50	70		10	
FSF0010NB	50*70*10 TC	KND70/90 曲軸ER13	50	70		10	
FSF0010QB	50*70*10 TC (VMQ)		50	70		10	
FSF0010FB	50*70*10 TC(VITON)		50	70		10	
FSF0440NB	50*70*10 TZ		50	70		10	
FSF0606NB	50*70*10/16 HTC9R	90311-50014	50	70		10	16
FSF0283NB	50*70*11 HTCL		50	70		11	
FSF0007NB	50*70*11 TC		50	70		11	
FSF0006NB	50*70*12 HTCL		50	70		12	
FSF0005NB	50*70*12 SC		50	70		12	
FSF0503NB	50*70*12 TC		50	70		12	
FSF0503NS	50*70*12 TC(S304 SPRING)	S304 SPRING	50	70		12	
FSF0503FB	50*70*12 TC(VITON)		50	70		12	
FSF0503QB	50*70*12 TC(VMQ)		50	70		12	
FSF0286NB	50*70*12/17 TB359	43232-01G00	50	70		12	17
FSF0257NB	50*70*13.5 TBN	010 997 6747A雙個組合	50	70		13.5	
FSF0811NB	50*70*14 TC		50	70		14	
FSF0806NB	50*70*7 TA		50	70		7	
FSF0587NB	50*70*7/9.5 TAY	5-42316-010-0	50	70		7	9.5
FSF0671NB	50*70*7/9.5 TBY		50	70		7	9.5
FSF0623NB	50*70*8 SC		50	70		8	
FSF0435NB	50*70*8 TC		50	70		8	
FSF0011NB	50*70*9 TA		50	70		9	
FSF0175NB	50*70*9 TB	90310-50039/01	50	70		9	
FSF0023NB	50*70*9 TC		50	70		9	
FSF0516NB	51*70*11 HTCR	0636-10-602,SE-08-10-602	51	70		11	
FSF0408NB	52*70*10 TC		52	70		10	
FSF0588NB	52*70*13 SC		52	70		13	
FSF0753NB	52*70*7 TC		52	70		7	
FSF0703NB	52*70*7.5 OTB		52	70		7.5	
FSF0374NB	52*70*8 TC		52	70		8	
FSF0465NB	52*70*8.5 HTCR		52	70		8.5	
FSF0465QB	52*70*8.5 HTCR(VMQ)		52	70		8.5	
FSF0842NB	52*70*8.5/14 HTC9(BROWN)	AH2576G	52	70		8.5	14
FSF0251NB	52*70*9 TB	S113-33-067	52	70		9	
FSF0004NB	52*70*9 TC	TS105 CRANK SHAFT	52	70		9	
FSF0359NB	54*70*10 TC		54	70		10	
FSF0022NB	54*70*7/9.5 TA	8-94227-048-1	54	70		7	9.5
FSF0564NB	54*70*8 TC		54	70		8	
FSF0780NB	54*70*9 TC		54	70		9	
FSF0020NB	54.8*70*7/9 TCY(ASL)		54.8	70		7	9

WLK CODE	OIL SEALS	DESCRIPTION	ID	OD1	OD2	H1	H2
FSF0019NB	54.8*70*9 TC		54.8	70		9	
FSF0254QB	55*70*10 SC (VMQ)	(VMQ)	55	70		10	
FSF0002NB	55*70*10 TC		55	70		10	
FSF0002FB	55*70*10 TC(VITON)		55	70		10	
FSF0260NB	55*70*12 TC		55	70		12	
FSF0252NB	55*70*7 TC		55	70		7	
FSF0003NB	55*70*8 SC		55	70		8	
FSF0410NB	55*70*8 TC		55	70		8	
FSF0410QB	55*70*8 TC (VMQ)		55	70		8	
FSF0525NB	55*70*9 TB		55	70		9	
FSF0253NB	55*70*9 TC	32136-C0400	55	70		9	
FSF0681NB	56*70*8 TC		56	70		8	
FSF0001NB	56*70*9 TC	TS130 CRANK SHAFT	56	70		9	
FSF0256NB	56*70*9/10 TCV		56	70		9	10
FSF0761NB	58*70*10 TC		58	70		10	
FSG0302NB	58*70*7 TB		58	70		7	
FSG0581NB	58*70*8 TC		58	70		8	
FSF0340NB	60*70*10 TC		60	70		10	
FSF0675NB	60*70*7 SC		60	70		7	
FSF0762NB	60*70*7 TC		60	70		7	
FSG0304NB	60*70*7/10 DK1		60	70		7	10
FSF0474NB	60*70*8 TC		60	70		8	
FSF0026NB	62.3*70*5/6.5 L		62.3	70		5	6.5
FSG0143NB	55*70.25*6/10.3 HTCY		55	70.25		6	10.3
FSG9883NB	46.05*70.53/79.18*11.51/13.89 HTB5R	/13.89 HTB5R藍漆	46.05	70.53	79.18	11.51	13.89
FSG9972NB	47.6*70.6*9 TC3		47.6	70.6		9	
FSG0115NB	47.6*70.64*13.5 TB3	90311-47029T	47.6	70.64		13.5	
FSG0114NB	47.5*70.65*9 TC	90311-47001/48	47.5	70.65		9	
FSG0582NB	48*71/80.2*14/20.5HTB59Y	噴橘漆	48	71	80.2	14	20.5
FSG0698NB	52*71*9 SC		52	71		9	
FSG0560NB	56*71*7.5/11.5 TB29		56	71		7.5	11.5
FSG0377NB	56*71/77.7*6.5/14 TB59Y	04422-10020-56	56	71	77.7	6.5	14
FSG0623NB	57*71*8 TC		57	71		8	
FSH9994NB	39.42*71.04/80.26*13.46 TB59		39.42	71.04	80.26	13.46	
FSG9993NB	47.63*71.04/80.26*14.27 TB5	1.875*2.797/3.16*0.562TB	47.63	71.04	80.26	14.27	
FSH9941NB	44.17*71.42/83.06*15.09 HTB5R		44.17	71.42	83.06	15.09	
FSG0674NB	20*72*10 SC		20	72		10	
FSG0653NB	20*72*5 SC		20	72		5	
FSG0303NB	25*72*7 SC (Blue 1)		25	72		7	
FSG0074NB	25*72*7 TC		25	72		7	
FSG0237NB	30*72*10 TC		30	72		10	
FSG0237FB	30*72*10 TC(VITON)		30	72		10	
FSG0087NB	30*72*11 TC		30	72		11	
FSG0072NB	30*72*7 TB		30	72		7	
FSG0079NB	30*72*8 TC		30	72		8	
FSG0414NB	31.75*72*9.5 TC		31.75	72		9.5	
FSG0305NB	32*72*10 TC		32	72		10	
FSG0474NB	32*72*8 TC		32	72		8	
FSG0194NB	34*72*10 TC		34	72		10	
FSG0071NB	34*72*11 TC		34	72		11	
FSG0070NB	35*72*10 SC		35	72		10	
FSG0083NB	35*72*10 TC		35	72		10	
FSG0083FB	35*72*10 TC(VITON)		35	72		10	

WLK CODE	OIL SEALS	DESCRIPTION	ID	OD1	OD2	H1	H2
FSG0432NB	35*72*10/12 TG4	03AT43	35	72		10	12
FSG0069NB	35*72*12 TC		35	72		12	
FSG0459NB	35*72*12.5/16.5 TC9Y		35	72		12.5	16.5
FSG0503NB	35*72*7 SC		35	72		7	
FSG0460NB	35*72*7 TC		35	72		7	
FSG0095NB	35*72*7.5/9.5 TC31	09283-35013	35	72		7.5	9.5
FSG0471NB	35*72*8 TC		35	72		8	
FSG0471FB	35*72*8 TC(VITON)		35	72		8	
FSG0527NB	35*72/79*11/16 TG659Y		35	72	79	11	16
FSG0068NB	35*72/80*13 TC6Y	ER8Hp 主齒輪箱部牛腳	35	72	80	13	
FSG0526NB	35*72/88*11/18 TC5Y	03AG502	35	72	88	11	18
FSG0626NB	36*72*12/16 Y		36	72		12	16
FSG0574NB	36*72*7/9 DC		36	72		7	9
FSG0227NB	38*72*10 TC		38	72		10	
FSG0429NB	38*72*11 TC		38	72		11	
FSG0642NB	38*72*12 SB		38	72		12	
FSG0473NB	38*72*12 TC		38	72		12	
FSG0309NB	38*72*8 TC(BLUE)		38	72		8	
FSG0688NB	39.5*72/78*11/14.5 TG569	TG569Y(587423GORENJE)	39.5	72	78	11	14.5
FSG0067NB	40*72*10 SC		40	72		10	
FSG0085NB	40*72*10 TC		40	72		10	
FSG0085FB	40*72*10 TC(VITON)FKM		40	72		10	
FSG0096NB	40*72*10/17.5 TC9	09283-40013	40	72		10	17.5
FSG0662NB	40*72*11/18 TC9	14762	40	72		11	18
FSG0097NB	40*72*12 TC		40	72		12	
FSG0097QB	40*72*12 TC (VMQ)		40	72		12	
FSG0097FB	40*72*12 TC(VITON)		40	72		12	
FSG0065NB	40*72*12 TC6(TCU)		40	72		12	
FSG0323NB	40*72*12/16 KC3Y	內徑規格太大不能賣	40	72		12	16
FSG0294NB	40*72*7 TC		40	72		7	
FSG0225NB	40*72*8 TC		40	72		8	
FSG0075NB	40*72/77*12 TCY	90043-11083	40	72	77	12	
FSG0102NB	40.2*72*10/13.5 TGY(TCY)	Zanussi Rex, Electrolux,	40.2	72		10	13.5
FSG0196NS	40.2*72/80*8/13 TG5Y	113ZN12	40.2	72	80	8	13
FSG0064NB	42*72*10 TB		42	72		10	
FSG0063NB	42*72*10 TC		42	72		10	
FSG0673NB	42*72*12 SB		42	72		12	
FSG0078NB	42*72*12 TC		42	72		12	
FSG0078FB	42*72*12 TC(VITON)		42	72		12	
FSG0585NB	42*72*7 TC		42	72		7	
FSG0400NB	42*72*8 SC		42	72		8	
FSG0416NB	42*72*8 TC		42	72		8	
FSG0416FB	42*72*8 TC(VITON)		42	72		8	
FSG0571NB	42*72*9 TB		42	72		9	
FSG0524NB	44*72*10 SC		44	72		10	
FSG0479NB	44*72*10 TC		44	72		10	
FSG0477NB	44*72*12 TC		44	72		12	
FSG0644NB	44*72*7 SC		44	72		7	
FSG0062NB	45*72*10 TB	WHEEL FIAT TRACTOR	45	72		10	
FSG0061NB	45*72*10 TC	90043-11114	45	72		10	
FSG0061FB	45*72*10 TC(VITON)FKM		45	72		10	
FSG0631NB	45*72*10/14.5 TC9(BROWN)		45	72		10	14.5
FSG0426NB	45*72*11 DB	16003	45	72		11	

WLK CODE	OIL SEALS	DESCRIPTION	ID	OD1	OD2	H1	H2
FSG0421NB	45*72*12 TB		45	72		12	
FSG0060NB	45*72*12 TC	90043-457212	45	72		12	
FSG0086NB	45*72*12/16 KC3Y		45	72		12	16
FSG0386NB	45*72*12/18 TC9	90043-11131-000	45	72		12	18
FSG0415NB	45*72*12/19.5 HTB9R	AH2685H	45	72		12	19.5
FSG0330NB	45*72*12/19.5 HTB9W	此油封是內徑倒三角	45	72		12	19.5
FSG0260NB	45*72*12/20.5 HTB9R	MB-160949	45	72		12	20.5
FSG0108NB	45*72*15 HTC4	091 301 189	45	72		15	
FSG0153N0	45*72*5 VC		45	72		5	
FSG0607NB	45*72*7 TC		45	72		7	
FSG0357NB	45*72*8 SC		45	72		8	
FSG0228NB	45*72*8 TC		45	72		8	
FSG0228FB	45*72*8 TC(VITON)FKM		45	72		8	
FSG0469NB	47*72*10 SC		47	72		10	
FSG0564NB	47*72*10 TC		47	72		10	
FSG0057NB	48*72*10 TC		48	72		10	
FSG0057FB	48*72*10 TC(VITON)		48	72		10	
FSG0447NB	48*72*11 DC(Brown)	90316-48003	48	72		11	
FSG0123NB	48*72*12 TC		48	72		12	
FSG0515NB	48*72*7 TC		48	72		7	
FSG0059NB	48*72*7/9 TC6Y		48	72		7	9
FSG0706FB	48*72*8 SC(VITON)		48	72		8	
FSG0121NB	48*72*8 TC	90311-48007/08	48	72		8	
FSG0121QB	48*72*8 TC (VMQ)		48	72		8	
FSG0514NB	48*72*8.5 TC		48	72		8.5	
FSG0058NB	48*72*9 SC6牙	NM130 曲軸 GJ7536P	48	72		9	
FSG0122NB	48*72*9 TC	90311-48007,NJ866	48	72		9	
FSG0127NB	49*72*10 SC		49	72		10	
FSG0682FB	50*72*10 SC(VITON)		50	72		10	
FSG0519NB	50*72*10 TB		50	72		10	
FSG0055NB	50*72*10 TC		50	72		10	
FSG0055FB	50*72*10 TC(VITON)FKM		50	72		10	
FSG0131NB	50*72*12 HTCL	2S THRUST SHAFT	50	72		12	
FSG0248NB	50*72*12 HTCR	90311-50006	50	72		12	
FSG0579NB	50*72*12 TB		50	72		12	
FSG0054NB	50*72*12 TC	KND180/220 曲軸	50	72		12	
FSG0054FB	50*72*12 TC (FKM)VITON		50	72		12	
FSG0054NS	50*72*12 TC(S304 SPRING)	SUS304 SPRING	50	72		12	
FSG0054QB	50*72*12 TC(VMQ)		50	72		12	
FSG0080NB	50*72*12 TC4		50	72		12	
FSG0488NB	50*72*12 TCN(NBR90)	AP2864I	50	72		12	
FSG0470NB	50*72*12/17 TB9Y		50	72		12	17
FSG0578NB	50*72*14 TB		50	72		14	
FSG0142N0	50*72*5 VC		50	72		5	
FSG0337NB	50*72*7 TC		50	72		7	
FSG0337FB	50*72*7 TC(VITON)		50	72		7	
FSG0442NB	50*72*7 TCV(NBR)	NBR藍色80度	50	72		7	
FSG0130NB	50*72*8 SB		50	72		8	
FSG0428FB	50*72*8 SC(VITON)FKM		50	72		8	
FSG0466NB	50*72*8 TB		50	72		8	
FSG0234NB	50*72*8 TC		50	72		8	
FSG0234FB	50*72*8 TC(VITON)		50	72		8	

WLK CODE	OIL SEALS	DESCRIPTION	ID	OD1	OD2	H1	H2
FSG0234QB	50*72*8 TC(VMQ)		50	72		8	
FSG0056NB	50*72*8.5 TC	90043-11082	50	72		8.5	
FSG0349NB	50*72*8/11 TB9	MB-303866	50	72		8	11
FSG0478NB	50*72*9 TB		50	72		9	
FSG0392NB	50*72*9 TC	90043-11082-000	50	72		9	
FSG0458NB	50*72*9/14 HTC9R	90311-50013	50	72		9	14
FSG0505QB	50*72*9/15.5 Y VMQ	AH2861E(VMQ)咖啡色	50	72		9	15.5
FSG0530NB	50*72/83*16.2 Y	40227-50W01	50	72	83	16.2	
FSG0601NB	51*72*10 SC		51	72		10	
FSG0589NB	52*72*10 SA		52	72		10	
FSG0073NB	52*72*10 TC		52	72		10	
FSG0397QB	52*72*12 HTGR(VMQ)		52	72		12	
FSG0136NB	52*72*12 TB		52	72		12	
FSG0081NB	52*72*12 TC		52	72		12	
FSG0081QB	52*72*12 TC (VMQ)		52	72		12	
FSG0081FB	52*72*12 TC(VITON)		52	72		12	
FSG0522NB	52*72*7.5 TBP	9-097240-220	52	72		7.5	
FSG0331NB	52*72*7.5/16 TC9	90625-0015	52	72		7.5	16
FSG0640NB	52*72*7/7.5 TCV		52	72		7	7.5
FSG0314NB	52*72*8 TC		52	72		8	
FSG0314QB	52*72*8 TC(VMQ)		52	72		8	
FSG0531NB	52*72*8/11 TB9	MB-303875	52	72		8	11
FSG0053NB	52*72*9 TC	9828-55101/05	52	72		9	
FSG0053QB	52*72*9 TC(VMQ)		52	72		9	
FSG0051NB	52*72/82*11 TCY	EMG	52	72	82	11	
FSG0052NB	52.2*72*10 TC		52.2	72		10	
FSG0050NB	53*72*10 TC	久保 17/20馬耕耘軸大油封	53	72		10	
FSG0696NB	53*72*8 TC		53	72		8	
FSG0358NB	54*72*10 TC		54	72		10	
FSG0358FB	54*72*10 TC(VITON)		54	72		10	
FSG0546NB	54*72*5 SC		54	72		5	
FSG0648NB	54*72*8 SC		54	72		8	
FSG0620NB	54*72*8 TC		54	72		8	
FSG0047NB	55*72*10 HTCL		55	72		10	
FSG0145NB	55*72*10 TC		55	72		10	
FSG0145QB	55*72*10 TC (VMQ)		55	72		10	
FSG0145FB	55*72*10 TC(VITON)FKM		55	72		10	
FSG0359NB	55*72*12 TA		55	72		12	
FSG0046NB	55*72*12 TC	SM 曲軸	55	72		12	
FSG0393NB	55*72*7 TC		55	72		7	
FSG0441NB	55*72*7 TCV(NBR		55	72		7	
FSG0395NB	55*72*8 SC		55	72		8	
FSG0205NB	55*72*8 TC		55	72		8	
FSG0205FB	55*72*8 TC(VITON)		55	72		8	
FSG0542NB	55*72*9 HTCR		55	72		9	
FSG0363NB	55*72*9 TB	9958-55-5729	55	72		9	
FSG0048NB	55*72*9 TC	TS130C CRANK SHAFT	55	72		9	
FSG0048QB	55*72*9 TC(VMQ)		55	72		9	
FSG0346NB	55*72*9/15 TB9	9828-55110	55	72		9	15
FSG0144NB	55*72*9/15 TC9		55	72		9	15
FSG0621NB	56*72*10 TC		56	72		10	
FSG0639NB	56*72*10/14 KB9		56	72		10	14

WLK CODE	OIL SEALS	DESCRIPTION	ID	OD1	OD2	H1	H2
FSG0528NB	56*72*6.5/11 TB59	40232-06R00	56	72		6.5	11
FSG0668NB	56*72*7 TC		56	72		7	
FSG0536NB	56*72*8 TC		56	72		8	
FSG0045NB	56*72*9 TC	38189-61500	56	72		9	
FSG0638NB	56*72/77*8/11 Y	40232-51E10	56	72	77	8	11
FSG0537NB	58*72*10 TC		58	72		10	
FSG0264NB	58*72*7 HTCR	AE3143E, 90311-58006	58	72		7	
FSG0242FB	58*72*8 SC(FKM)VITON		58	72		8	
FSG0213NB	58*72*8 TC	FB01-26-065A	58	72		8	
FSG0213FB	58*72*8 TC(VITON)		58	72		8	
FSG0044NB	58*72*9 HTCL	TS180 CRANK SHAFT	58	72		9	
FSG0288NB	58*72*9 TB		58	72		9	
FSG0156NB	58*72*9 TC		58	72		9	
FSG0403NB	59*72*12/12.5 TBG		59	72		12	12.5
FSG0533NB	60*72*10 TC		60	72		10	
FSG0580NB	60*72*12 TB3		60	72		12	
FSG0495NB	60*72*12 TC		60	72		12	
FSG0161NB	60*72*7.5 TB	38212-90006	60	72		7.5	
FSG0467NB	60*72*8 TB		60	72		8	
FSG0661NB	60*72*8 TC		60	72		8	
FSG0548NB	60*72*9 TC		60	72		9	
FSG0680NB	62*72*10 TC		62	72		10	
FSG0369NB	62*72*9 TC		62	72		9	
FSG0529NB	45*72.2*7.5/8.5 KC	91251-692-003/5	45	72.2		7.5	8.5
FSG0656NB	47*72.2*6/8 KCY	91251-SA5-003/5	47	72.2		6	8
FSG0552NB	49*72.2*6/8 Y	91251-SB0-013/15	49	72.2		6	8
FSG0283NB	56*72.2*8/10 SC9Y	09283-56002	56	72.2		8	10
FSG0532NB	56*72.3*8 TC4(NBR80)		56	72.3		8	
FSG0545NB	56*72.3*8/12 TC9		56	72.3		8	12
FSG0335NB	35*72.5/75*12.5/15.75/36 Y	Seals 16132023	35	72.5	75	12.5	15.75
FSG0408NB	35*72.5/76*12.5/19 Y	16130014 WLK	35	72.5	76	12.5	19
FSG0411NB	42*72.5*12 HTBR	38189-31300/J2000	42	72.5		12	
FSG0637NB	48*72.5*10 TC		48	72.5		10	
FSG0509NB	48*72.5*12 TC		48	72.5		12	
FSG0577NB	50*72.5*12/19.5 TC9		50	72.5		12	19.5
FSG0043NB	40*72.6*8/15 TBY		40	72.6		8	15
FSF9989NB	36.91*72.62/88.49*9.12/15.47 TG59Y	15.47 TG59Y	36.91	72.62	88.49	9.12	15.47
FSG9997NB	53.85*72.90*6.35 VB	2.12*2.87*0.25 VB	53.85	72.9		6.35	
FSG0042NB	42*73*15.5 DC		42	73		15.5	
FSG0366NB	43*73*10 TC		43	73		10	
FSG0597NB	45*73*10 TB		45	73		10	
FSG0632NB	45*73*8 TC		45	73		8	
FSG0600NB	46*73*10 TC		46	73		10	
FSG0113NB	47*73*10/11.7 TCY	CIR18731SA	47	73		10	11.7
FSG0129NB	47*73*10/12.5 TCY		47	73		10	12.5
FSG0704NB	47*73*10/12.5 TG		47	73		10	12.5
FSG0041NB	47*73*10/12.7 HTC	9415	47	73		10	12.7
FSG0420NB	48*73*7 TB	90311-48013	48	73		7	
FSG0567NB	48*73*8 TC		48	73		8	
FSG0538NB	50*73*10 TC		50	73		10	
FSG0538FB	50*73*10 TC(VITON)		50	73		10	
FSG0133NB	50*73*12 TC		50	73		12	
FSG0132NB	50*73*9 TA	90311-50003	50	73		9	

WLK CODE	OIL SEALS	DESCRIPTION	ID	OD1	OD2	H1	H2
FSG0553NB	51*73*8/12 TB9		51	73		8	12
FSG0551NB	52*73*10 TB		52	73		10	
FSG0647NB	53*73*10 TZ		53	73		10	
FSG0606NB	54*73*10 TC		54	73		10	
FSG0468NB	54*73*10 TZ		54	73		10	
FSG0629NB	54*73*8 TC		54	73		8	
FSG0547NB	55*73*10 TB		55	73		10	
FSG0316NB	55*73*10 TC		55	73		10	
FSG0375NB	55*73*6 TB		55	73		6	
FSG0319NB	56*73*10 TC		56	73		10	
FSG0252NB	56*73*8/12.5 TB9Y	04422-12020, 90311-56008	56	73		8	12.5
FSF0522NB	56*73/77.7*14 TB59Y	90311-56006	56	73	77.7	14	
FSG0272NB	57*73*7 OSC	26134-6401P	57	73		7	
FSG0368NB	57*73*7 TC		57	73		7	
FSG0611NB	60*73*10 TC		60	73		10	
FSG0483NB	60*73*11/7 HTBC		60	73		11	7
FSG0105NB	41.25*73.02*10 TB	1.624*2.875*0.394 TB	41.25	73.02		10	
FSG9909NB	41.27*73.02*7.93 SC		41.27	73.02		7.93	
FSG9858NB	41.28*73.02*9.53 TC		41.28	73.02		9.53	
FSG9864NB	44.45*73.02*12.7 TC		44.45	73.02		12.7	
FSG9875NB	44.45*73.02*9.53 TC		44.45	73.02		9.53	
FSG9875FB	44.45*73.02*9.53 TC(VITO)	VITON	44.45	73.02		9.53	
FSG9899NB	47.63*73.02*11.91 TC		47.63	73.02		11.91	
FSG9982NB	47.63*73.02*7.95 TB		47.63	73.02		7.95	
FSG9901NB	47.63*73.02*9.53 TC	1.875*2.875*0.375	47.63	73.02		9.53	
FSG9901FB	47.63*73.02*9.53 TC(FKM)	1.875*2.875*0.375(VITON)	47.63	73.02		9.53	
FSG9865NB	50.8*73.02*9.52 SC		50.8	73.02		9.52	
FSG9979NB	50.8*73.02*9.52 TC	2.000*2.875*0.375	50.8	73.02		9.52	
FSG9877NB	52.38*73.02*9.52 TC		52.38	73.02		9.52	
FSG9962N0	53.19*73.02*5.94 VM(NBR8		53.19	73.02		5.94	
FSG9981NB	53.97*73.02*11.13 SA		53.97	73.02		11.13	
FSG0332NB	53.97*73.02*11.13 TA		53.97	73.02		11.13	
FSG9880NB	53.97*73.02*11.91 TA		53.97	73.02		11.91	
FSG9887N0	53.98*73.02*6.35 VB		53.98	73.02		6.35	
FSG9882NB	53.98*73.02*9.53 TC		53.98	73.02		9.53	
FSH9953NB	55.58*73.02*12.7 SC		55.58	73.02		12.7	
FSG9894NB	57.15*73.02*9.52 TC		57.15	73.02		9.52	
FSG0341NB	41.681*73.025*15.875 DC	1.641*2.875*0.625 DC	41.681	73.025		15.875	
FSG9974NB	44.45*73.03*11.90 TC	1.750*2.875*0.469 TC	44.45	73.03		11.9	
FSG0306NB	44.45*73.03*9.53 TC	1.750*2.875*0.375 TC	44.45	73.03		9.53	
FSG0257NB	53.19*73.03*12.7 SB	2.094*2.875*0.500 SB	53.19	73.03		12.7	
FSG0120NB	53.98*73.03*11.13 SB	2.125*2.875*0.438 SB	53.98	73.03		11.13	
FSG0139NB	53.98*73.03*12.7 SB	2.125*2.875*0.500 SB	53.98	73.03		12.7	
FSG9861NB	53.98*73.03*12.7 TA		53.98	73.03		12.7	
FSG9986NB	53.98*73.03*12.7 TC	2.125*2.875*0.500 TC	53.98	73.03		12.7	
FSG9999FB	53.98*73.03*9.53 TB(FKM)		53.98	73.03		9.53	
FSG9980NB	53.98*73.03*9.53 TC	2.125*2.875*0.375	53.98	73.03		9.53	
FSG9995NB	47.63*73.08*9.93/12.45	1.875*2.877*0.391/0.49HT	47.63	73.08		9.93	12.45
FSG0116NB	47.6*73.1*9.5 TC		47.6	73.1		9.5	
FSG0135NB	53.98*73.13*11.13 SB	2.125*2.879*0.438 SB	53.98	73.13		11.13	
FSG0590NB	35*74*10 TC		35	74		10	
FSG0076NB	35*74/81*11/15 TC4Y	113BA00	35	74	81	11	15
FSG0660NB	38*74*10 TC		38	74		10	

WLK CODE	OIL SEALS	DESCRIPTION	ID	OD1	OD2	H1	H2
FSG0040NB	38*74*11 HTBR	90311-38133, 90311-38010	38	74		11	
FSG0091NB	38*74*11 TB	90311-38133/4	38	74		11	
FSG0624NB	38*74*11 TC		38	74		11	
FSG0365NB	38*74*11.5 HTBR	NJ-002	38	74		11.5	
FSG0630NB	38*74*11/18 HTC9R	90311-38070	38	74		11	18
FSG0703NB	38*74*11/18 TB9	N油封	38	74		11	18
FSG0262NB	38*74*11/18 TB9(UDS9)	90311-38035	38	74		11	18
FSG0293NB	40*74*10 TC		40	74		10	
FSG0100NB	40*74*10/18.5 TB9(UEB)	9-09724-003-0	40	74		10	18.5
FSG0562NB	40*74*9.5/18.5 HTB29L	N油封	40	74		9.5	18.5
FSG0270NB	40*74/80*14.5 TC4Y	113BA02	40	74	80	14.5	
FSG0507NB	41*74*11/18 HTC9	BH6332E;	41	74		11	18
FSG0106NB	44*74*11/17 TB9	90311-44005	44	74		11	17
FSG0598NB	45*74*12 TB		45	74		12	
FSG0230NB	48*74*10 TC	90311-48002	48	74		10	
FSG0243NB	48*74*10/15 TC9	90311-48009	48	74		10	15
FSG0124NB	48*74*9 TC		48	74		9	
FSG0445NB	50*74*10 TC		50	74		10	
FSG0381NB	50*74*11 HTC3R	ME-202850	50	74		11	
FSG0381FB	50*74*11 HTC3R(FKM)VITON	ME-202850	50	74		11	
FSG0381QB	50*74*11 HTC3R(VMQ)	BH5679E	50	74		11	
FSG0665NB	50*74*9 SC		50	74		9	
FSE0569N0	52*74*11/19 Y W/FELT	ME200753 ;BZ5001E	52	74		11	19
FSG0525NB	54*74*8 TB		54	74		8	
FSG0157NB	58*74*10 HTCL	90043-11222	58	74		10	
FSG0158NB	58*74*10 TC		58	74		10	
FSG0613NB	60*74*10 TC		60	74		10	
FSG0336NB	60*74*7.5 TM3	9828-60108	60	74		7.5	
FSG0374NB	62*74*8 TB3	90311-62003	62	74		8	
FSG0167NB	62*74*8 TC		62	74		8	
FSG0289NB	56*74.1/78*7.5/10.7 TB59	外徑尺寸小	56	74.1	78	7.5	10.7
FSG0250NB	56*74.2/78*7.5/10.7 TB59	40227-0M000, N2265	56	74.2	78	7.5	10.7
FSG0109NB	45*74.5/79.5*12/14.5 HTC5	011 997 22 47A	45	74.5	79.5	12	14.5
FSG0039NB	30*75*8 TC		30	75		8	
FSG0038NB	30*75*9 TC	G65	30	75		9	
FSG0498NB	34*75*10 TC		34	75		10	
FSG0431NB	34.5*75/76*11/12 TCY	WHIRLPOOL481253058142	34.5	75	76	11	12
FSG0686NB	35*75*10 TC		35	75		10	
FSG0253NB	35*75*8 TC		35	75		8	
FSG0593NB	38*75*10 TC		38	75		10	
FSG0247NB	40*75*10 TC		40	75		10	
FSG0351NB	40*75*11/16.5 TB5Y	P017-27-165;BD3063E	40	75		11	16.5
FSG0244NB	40*75*12 TC	0604-27-018	40	75		12	
FSG0244NS	40*75*12 TC(S304 SPRING)	SUS304 SPRING	40	75		12	
FSG0409NB	40*75*12/17 HTC9R	是 40*75*12/17.5 UE..LR	40	75		12	17
FSG0101NB	40*75*12/17.5 UE..LR	38189-N3100 (HTC9R)	40	75		12	17.5
FSG0663NB	40*75*12/19 HTC9L	38189-21G00;15882	40	75		12	19
FSG0595NB	40*75*8 TC		40	75		8	
FSG0418NB	40*75/81*14/21 HTB59R		40	75	81	14	21
FSG0541NB	42*75*10 TC		42	75		10	
FSG0570AB	42*75*11.5/9.5 HTBC5RY	ACM材質	42	75		11.5	9.5
FSG0486NB	42*75*12 TC		42	75		12	

WLK CODE	OIL SEALS	DESCRIPTION	ID	OD1	OD2	H1	H2
FSG0437NB	42*75*9 TC		42	75		9	
FSG0499NB	43*75*10 TC		43	75		10	
FSG0707FB	45*75*10 SC(VITON)		45	75		10	
FSG0229NB	45*75*10 TC	113AE01	45	75		10	
FSG0229NS	45*75*10 TC(S304 SPRING)		45	75		10	
FSG0111NB	45*75*12 TB2		45	75		12	
FSG0037NB	45*75*12 TC	38189-61000	45	75		12	
FSG0511NB	45*75*7 TC		45	75		7	
FSG0354NB	45*75*8 SC		45	75		8	
FSG0077NB	45*75*8 TC		45	75		8	
FSG0077FB	45*75*8 TC(FKM)VITON		45	75		8	
FSG0650NB	48*75*10 TC		48	75		10	
FSG0491NB	48*75*7.5/17.5 Y	BG4415E	48	75		7.5	17.5
FSG0125FB	48*75*8 HSBR (FKM)		48	75		8	
FSG0125NB	48*75*8 HSBR(NBR)		48	75		8	
FSG0465NB	48*75*8 TB		48	75		8	
FSG0232NB	48*75*8 TC		48	75		8	
FSG0235NB	50*75*10 TC		50	75		10	
FSG0235FB	50*75*10 TC(VITON)		50	75		10	
FSG0036NB	50*75*12 TC		50	75		12	
FSG0084NB	50*75*12/17 TBY	W001-27-165	50	75		12	17
FSG0382NB	50*75*13 TBY		50	75		13	
FSG0618NB	50*75*6 TC		50	75		6	
FSG0695NB	50*75*8 SB		50	75		8	
FSG0370NB	50*75*8 TC		50	75		8	
FSG0370FB	50*75*8 TC (FKM)VITON		50	75		8	
FSG0622NB	50*75*9 TB		50	75		9	
FSG0404NB	50*75*9 TC		50	75		9	
FSG0202NB	52*75*10 TC		52	75		10	
FSG0202FB	52*75*10 TC(VITON)		52	75		10	
FSG0137NB	52*75*12 HTCL	NM155/180 曲軸	52	75		12	
FSG0137QB	52*75*12 HTCL(VMQ)		52	75		12	
FSG0035NB	52*75*12 TC		52	75		12	
FSG0034NB	52*75*13 TBY	NT75/F6 曲軸	52	75		13	
FSG0523NB	52*75*14/20.5 DCY	AW2969E	52	75		14	20.5
FSG0284NB	52*75*7.5/12 TB9	90311-52005	52	75		7.5	12
FSG0603NB	53*75*12 TC		53	75		12	
FSG0608NB	54*75*8 TC		54	75		8	
FSG0513NB	54*75*8/11.5 TB9		54	75		8	11.5
FSG0616NB	55*75*10 SB		55	75		10	
FSG0658FB	55*75*10 SC(VITON)		55	75		10	
FSG0148NB	55*75*10 TB		55	75		10	
FSG0149NB	55*75*10 TC		55	75		10	
FSG0149NS	55*75*10 TC(S304 SPRING)		55	75		10	
FSG0518NB	55*75*12 DC(BROWN)	AW2967E,	55	75		12	
FSG0534FB	55*75*12 SC(FKM)VITON		55	75		12	
FSG0556NB	55*75*12 TB		55	75		12	
FSG0082NB	55*75*12 TC		55	75		12	
FSG0082FB	55*75*12 TC(VITON)		55	75		12	
FSG0388NB	55*75*12 TCN	UP0803E	55	75		12	
FSG0443NB	55*75*7 TCV	NBR藍色80度	55	75		7	
FSG0147FB	55*75*8 HSBR (FKM)VITON		55	75		8	

WLK CODE	OIL SEALS	DESCRIPTION	ID	OD1	OD2	H1	H2
FSG0147NB	55*75*8 HSBR(NBR)BROWN	6013(NBR BROWN)	55	75		8	
FSG0378NB	55*75*8 TC		55	75		8	
FSG0378FB	55*75*8 TC(FKM)VITON		55	75		8	
FSG0251NB	55*75*8/12 TB9Y	正確是 56*75*8/12 TB9	55	75		8	12
FSG0572NB	55*75*9 TB		55	75		9	
FSG0241NB	55*75*9 TC		55	75		9	
FSG0285NB	56*75*6.5/11 TB9	90311-56007	56	75		6.5	11
FSG0612NB	56*75*8 TB		56	75		8	
FSG0679NB	56*75*8 TC		56	75		8	
FSG0322NB	56*75*8/12 TB9	04422-20010 (T1168)	56	75		8	12
FSG0033NB	56*75*9 TC		56	75		9	
FSG0032NB	57*75*12 TC		57	75		12	
FSG0275NB	57*75*7.5/11 TC9Y W/NYLON	實際尺寸 58*75*7.5/11.5	57	75		7.5	11
FSG0446NB	57*75*7.5/11.5 TC9		57	75		7.5	11.5
FSG0192NB	57*75*9 TC		57	75		9	
FSG0214NB	58*75*10 TC		58	75		10	
FSG0485NB	58*75*12 TC		58	75		12	
FSG0485QB	58*75*12 TC(VMQ)		58	75		12	
FSG0496NB	58*75*7.5/11.5 Y(TBY)	是WLK 57*75*7.5/11 TC9Y	58	75		7.5	11.5
FSG0670NB	58*75*8 TC		58	75		8	
FSG0031NB	58*75*9 HTCL	TS155/155C/180C/190 曲軸	58	75		9	
FSG0031AB	58*75*9 HTCL (ACM)	耐高溫	58	75		9	
FSG0287NB	58*75*9 TB	MB-092712	58	75		9	
FSG0159NB	58*75*9 TC	32136-Z5000	58	75		9	
FSG0263NB	58*75*9/14.5 HTC9R	AH-3148P , 90311-58005	58	75		9	14.5
FSG0295NB	59*75*10 TB	8-94407-711-0/9	59	75		10	
FSG0355NB	60*75*10 SC		60	75		10	
FSG0219NB	60*75*10 TC		60	75		10	
FSG0219FB	60*75*10 TC(VITON)		60	75		10	
FSG0379NB	60*75*12 TC		60	75		12	
FSG0030NB	60*75*6 SC		60	75		6	
FSG0563QB	60*75*8 HTCL(VMQ)		60	75		8	
FSG0666NB	60*75*8 SB		60	75		8	
FSG0029NB	60*75*8 SC		60	75		8	
FSG0029FU	60*75*8 SC (FKM) S316	(FKM) SUS316 SPRING	60	75		8	
FSG0296NB	60*75*8 TB		60	75		8	
FSG0193NB	60*75*8 TC		60	75		8	
FSG0193FB	60*75*8 TC(VITON)		60	75		8	
FSG0193QB	60*75*8 TC(VMQ)		60	75		8	
FSG0398NB	60*75*9 TB		60	75		9	
FSG0028NB	60*75*9 TC		60	75		9	
FSG0407NB	60*75*9/15 HTB9L	9828-60119;BH0400E	60	75		9	15
FSG0162NB	60*75*9/15 TC9		60	75		9	15
FSG0569NB	60*75*9/9.5 TCV(NBR80)		60	75		9	9.5
FSG0481NB	62*75*10 TB		62	75		10	
FSG0614NB	62*75*10 TC		62	75		10	
FSG0401NB	62*75*7.5/8 TCV		62	75		7.5	8
FSF0622NB	62*75*8 SB		62	75		8	
FSG0685N0	63*75*5 VB		63	75		5	
FSG0539NB	64*75*10 TC		64	75		10	
FSG0356NB	65*75*7 SC		65	75		7	
FSG0356QB	65*75*7 SC(VMQ)		65	75		7	

WLK CODE	OIL SEALS	DESCRIPTION	ID	OD1	OD2	H1	H2
FSG0353NB	65*75*8 TC		65	75		8	
FSG9975NB	41.28*75.01*11.51 HTB5Y		41.28	75.01		11.51	
FSG0254NB	54*75.5*12/18 TC59Y	40232-01G00耐隆蓋	54	75.5		12	18
FSG0089NB	35*76*10/14 TC4	Miele, Universal	35	76		10	14
FSG0591NB	35*76*9 TC		35	76		9	
FSG0455NB	35*76*9/12.5 HTC9R	91206-689-003/05,NJ777	35	76		9	12.5
FSG0643NB	37*76*9.5/13.5 TGU9Y	37*76*9.5/12	37	76		9.5	13.5
FSG0402NB	40*76*8 TC		40	76		8	
FSG0559NB	40*76*8/11 HTC9R	應是我司40*76*9/12.5 HTC	40	76		8	11
FSG0641AB	40*76*8/12 HTC9RY(ACM)	(N油封)Brown	40	76		8	12
FSG0641NB	40*76*8/12 HTC9RY		40	76		8	12
FSG0678NB	40*76*9 TC		40	76		9	
FSG0360NB	40*76*9/12.5 HTC9R	BH1952E	40	76		9	12.5
FSG0310NB	42*76*12 TC		42	76		12	
FSG0325NB	42*76*12/21 TC9	38189-C7000	42	76		12	21
FSG0583NB	42*76/83*13.5/21.3 HTB59R		42	76	83	13.5	21.3
FSG0453NB	45*76*10 TC		45	76		10	
FSG0313NB	50*76*10 TC		50	76		10	
FSG0134NB	50*76*12 TC		50	76		12	
FSG0602NB	52*76*10 SB		52	76		10	
FSG0371NB	52*76*10 TC		52	76		10	
FSG0689NB	52*76*11/12 TB2Y		52	76		11	12
FSG0604NB	53*76*10 TC		53	76		10	
FSG0627NB	54*76*13 TC		54	76		13	
FSG0027NB	54*76*8 HTCL	ER100曲軸	54	76		8	
FSG0588FB	54*76*8 TC(VITON)FKM		54	76		8	
FSG0280NB	54*76*8/11 TB9	MB-808443 NBR313材質	54	76		8	11
FSG0300NB	55*76*10 TC		55	76		10	
FSG0318NB	55*76*12 TC		55	76		12	
FSG0566NB	55*76*8 TC		55	76		8	
FSG0448NB	56*76*10 TC		56	76		10	
FSG0449NB	56*76*12 TC		56	76		12	
FSG0249NB	56*76*6/12 TB59(Paint)	MB-160850(噴綠漆RAL6026)	56	76		6	12
FSG0633NB	56*76/80*6.3/12.3 TB59Y		56	76	80	6.3	12.3
FSG0025NB	57*76*13 TB		57	76		13	
FSG0472NB	57*76*6.8/9.5 TB9		57	76		6.8	9.5
FSG0384NB	57*76*7/10 TB9	MB-633434	57	76		7	10
FSG0444NB	58*76*7.8/16 TC9	9793	58	76		7.8	16
FSG0329NB	58*76*8/16 TC9Y	90625-0018	58	76		8	16
FSG0451NB	58*76*9 SC(BROWN)		58	76		9	
FSG0450NB	59*76*9 TB/TBP		59	76		9	
FSG0452NB	59*76*9 TC		59	76		9	
FSG0345NB	60*76*7 HTCL	BH5434E	60	76		7	
FSG0348NB	60*76*8 TC		60	76		8	
FSG0410NB	60*76*9 TC		60	76		9	
FSG0558NB	60*76*9/15 SZ9Y	噴綠漆RAL6026	60	76		9	15
FSG0475NB	61*76*7/10 TB9	90311-61001	61	76		7	10
FSG0347NB	62*76*9 TB	9828-62103 AD3286	62	76		9	
FSG9906NB	38.1*76.2*9.53 SC		38.1	76.2		9.53	
FSG9905NB	38.1*76.2*9.53 TC		38.1	76.2		9.53	
FSG9904NB	41.28*76.2*6.35 TC		41.28	76.2		6.35	
FSG9907NB	44.45*76.2*12.7 SC		44.45	76.2		12.7	

WLK CODE	OIL SEALS	DESCRIPTION	ID	OD1	OD2	H1	H2
FSG9895NB	44.45*76.2*9.53 TC		44.45	76.2		9.53	
FSG9869NB	47.63*76.2*11.13 TC	1.875*3.000*0.438 TC	47.63	76.2		11.13	
FSG9910NB	47.63*76.2*12.7 SA		47.63	76.2		12.7	
FSG0118NB	47.63*76.2*12.7 TC	1.875*3.000*0.500 TC	47.63	76.2		12.7	
FSG9959NB	47.63*76.2*7.95 SB		47.63	76.2		7.95	
FSG9988NB	47.63*76.2*7.95 SC		47.63	76.2		7.95	
FSG9885NB	47.63*76.2*9.53 SC		47.63	76.2		9.53	
FSG9962NB	49.23*76.2*7.95 TB		49.23	76.2		7.95	
FSG0364NB	49.23*76.2*8.07 TB RED PAINTING	1.938*3.000*0.318 TB紅漆	49.23	76.2		8.07	
FSG9892NB	49.23*76.2*9.53 TC		49.23	76.2		9.53	
FSG9963NB	50.8*76.2*12.7 SB(SM)		50.8	76.2		12.7	
FSG0024NB	50.8*76.2*12.7 SC	2.000*3.000*0.500 SC	50.8	76.2		12.7	
FSG0271NB	50.8*76.2*12.7 TC	2.000*3.000*0.500 TC	50.8	76.2		12.7	
FSG9987NB	50.8*76.2*6.35 SB		50.8	76.2		6.35	
FSG9867NB	50.8*76.2*6.35 TC		50.8	76.2		6.35	
FSG9898NB	50.8*76.2*7.95 TB		50.8	76.2		7.95	
FSG9977NB	50.8*76.2*9.53 SB		50.8	76.2		9.53	
FSG9973NB	50.8*76.2*9.53 TC	2.000*3.000*0.375	50.8	76.2		9.53	
FSG9971NB	52.4*76.2*9.53 TC	2.063*3.000*0.375 TC	52.4	76.2		9.53	
FSG0023NB	52.4*76.2*9/15 TBY		52.4	76.2		9	15
FSG9900NB	53.97*76.2*12.7 TC		53.97	76.2		12.7	
FSG9879NB	53.97*76.2*12.7 TZ		53.97	76.2		12.7	
FSG9978NB	53.97*76.2*9.53 TB		53.97	76.2		9.53	
FSG9878NB	53.98*76.2*12.7 TC		53.98	76.2		12.7	
FSG0350N0	53.98*76.2*7.95 KM	2.125*3.000*0.313 KM	53.98	76.2		7.95	
FSG9903NB	53.98*76.2*9.5/15.5 TC9W		53.98	76.2		9.5	15.5
FSG9985NB	55.56*76.2*9.52 SC		55.56	76.2		9.52	
FSG0675NB	55.58*76.2*11.13 TB		55.58	76.2		11.13	
FSG9970NB	55.58*76.2*9.53 TC		55.58	76.2		9.53	
FSG9983NB	57.15*76.2*12.7 TA		57.15	76.2		12.7	
FSG9859NB	57.15*76.2*12.7 TB		57.15	76.2		12.7	
FSG9990NB	57.15*76.2*12.7 TC	2.250*3.000*0.500 TC	57.15	76.2		12.7	
FSG9969NB	57.15*76.2*9.5 TB		57.15	76.2		9.5	
FSG9886NB	57.15*76.2*9.53 SB		57.15	76.2		9.53	
FSG9986FB	57.15*76.2*9.53 SB(VITON)		57.15	76.2		9.53	
FSG0022NB	57.15*76.2*9.53 TC	2.250*3.000*0.375 TC	57.15	76.2		9.53	
FSG0164QB	60.3*76.2*11 SC (VMQ)		60.3	76.2		11	
FSG9998NB	60.325*76.2*11.125 HTCL	2.375*3.000*0.438 HTCL	60.325	76.2		11.125	
FSG9902NB	60.33*76.2*9.53 SB		60.33	76.2		9.53	
FSG9976NB	60.33*76.2*9.53 TC		60.33	76.2		9.53	
FSG9994N0	61.47*76.2*7.14/9.93 KB9	2.42*3.0*0.281/0.391 KB9	61.47	76.2		7.14	9.93
FSG0657NB	63.5*76.2*12.7 TC		63.5	76.2		12.7	
FSG9893NB	63.5*76.2*6.35 TC		63.5	76.2		6.35	
FSG0198NB	50.8*76.23*12.7 TC		50.8	76.23		12.7	
FSG0246NB	57*76.23*9.5 SC		57	76.23		9.5	
FSG0150NB	55*76.25*13 LS		55	76.25		13	
FSG0259NB	57.15*76.27*12.7/7.9 HTCR	藍色	57.15	76.27		12.7	7.9
FSG0154N0	55*76.3*7.7 KB(KM)		55	76.3		7.7	
FSG0197NB	57*76.45*9.5 SC		57	76.45		9.5	
FSG0440NB	39*76.5*10.5/14 SCY		39	76.5		10.5	14
FSG0026NB	30*77*9 TC	G65	30	77		9	
FSG0141N0	51.5*77*11 Y		51.5	77		11	

WLK CODE	OIL SEALS	DESCRIPTION	ID	OD1	OD2	H1	H2
FSG0372NB	55*77*8.5 HTCR		55	77		8.5	
FSG0155QB	57*77*10 HTCL(VMQ)		57	77		10	
FSG0163NB	60*77*10 HTCL	8067-60010 (S4890)	60	77		10	
FSG0286NB	60*77*12 TB	1-09625-173-0	60	77		12	
FSG0405NB	60*77*12 TC		60	77		12	
FSG0385NB	60*77/92*16 DB5Y(Paint)	外徑以77軸徑為主	60	77	92	16	
FSG0655NB	62*77*9 HTCR		62	77		9	
FSG0561NB	64*77*12 HT3BLR		64	77		12	
FSG0338NB	65*77*12 TM	MH-034135金黃色鐵殼	65	77		12	
FSG0705NB	65*77*8.5 SC		65	77		8.5	
FSG0699NB	65*77*9 TC		65	77		9	
FSG9966NB	50.8*77.8*9.53 TB		50.8	77.8		9.53	
FSG9896NB	53.97*77.8*12.7 TA		53.97	77.8		12.7	
FSG9991NB	53.975*77.80*12.7 TC	2.125*3.063*0.500 TC	53.975	77.8		12.7	
FSG9888NB	53.98*77.8*12.7 TC	2.125*3.063*0.500 TC	53.98	77.8		12.7	
FSG0308NB	35*78*8 TC		35	78		8	
FSG0669NB	40*78*10 SC		40	78		10	
FSG0596NB	40*78*8 TC		40	78		8	
FSG0681NB	40*78/84.5*13.5/18 Y	AZ8137P	40	78	84.5	13.5	18
FSG0417NB	45*78*10 TB		45	78		10	
FSG0425NB	45*78*11/18 HTB9R	8-94408-085-0	45	78		11	18
FSG0422NB	45*78*12 TC		45	78		12	
FSG0492NB	45*78*12/25.5 TM39	9-09724-005-0	45	78		12	25.5
FSG580NB	45*78*8 SB		45	78		8	
FSG0599NB	45*78*8 TC		45	78		8	
FSG0273NB	45*78/88*12/15 VC35A(Y)	113AE04(KCX39Y)	45	78	88	12	15
FSG0671NB	46*78*10 HTBR		46	78		10	
FSG0367NB	46*78*10 TC		46	78		10	
FSG0456NB	50*78*10 SC		50	78		10	
FSG0516NB	50*78*10 TC		50	78		10	
FSG0435NB	50*78*12 TC		50	78		12	
FSG0617NB	50*78*8 TC		50	78		8	
FSG0554NB	52*78*10 TC		52	78		10	
FSG0557NB	52*78*9 TC		52	78		9	
FSG0502NB	54*78*12 SC		54	78		12	
FSG0619NB	54*78*12 TC		54	78		12	
FSG0609NB	54*78*13 TC		54	78		13	
FSG0021NB	55*78*10 TC		55	78		10	
FSG0021FB	55*78*10 TC(VITON)		55	78		10	
FSG0430Q0	55*78*10/16.9 Y(W/FELT)VMQ	BZ5051E(N油封)	55	78		10	16.9
FSG0389NB	55*78*12 DCY	S269-26-154 MAZDA	55	78		12	
FSG0512NB	55*78*12 TB	90311-55008	55	78		12	
FSG0020NB	55*78*12 TC	ES THRUST SHAFT, 2S曲軸	55	78		12	
FSG0282NB	55*78*12 TC3	ME-024156	55	78		12	
FSG0387NB	55*78*12 TCN	AP3055F,NBR 85	55	78		12	
FSG0654NB	55*78*12 TZ		55	78		12	
FSG0373NB	55*78*8 HTCR	ME-013306	55	78		8	
FSG0151NB	55*78*8 TC		55	78		8	
FSG0207NB	55*78*9 TC		55	78		9	
FSG0476NB	56*78*7.5/13.5 TB9	90310-40001	56	78		7.5	13.5
FSG0649NB	56*78*8 SC		56	78		8	
FSG0664NB	58*78*10 TC		58	78		10	

WLK CODE	OIL SEALS	DESCRIPTION	ID	OD1	OD2	H1	H2
FSG0454NB	58*78*10/14 HTC9L(BROWN)	BH4366E	58	78		10	14
FSG0299NB	58*78*8 TA2	90311-58001	58	78		8	
FSG0220NB	60*78*10 TC		60	78		10	
FSG0587NB	60*78*7 TC		60	78		7	
FSG0702FB	60*78*8 TC(VITON)		60	78		8	
FSG0019NB	60*78*9 TC	SM THRUST SHAFT	60	78		9	
FSG0170NB	60*78*9/11 KB3	BF3736E 前輪站軸	60	78		9	11
FSG0165QB	60.5*78*10 SC (VMQ)	(VMQ)	60.5	78		10	
FSG0549NB	62*78*10 TC		62	78		10	
FSG0543NB	62*78*7/9.5 KBW(KB9)	BF1668 WLK	62	78		7	9.5
FSG0424NB	63*78*9/15 HTB9L	9828-63108	63	78		9	15
FSG0461NB	63*78*9/15 HTB9R		63	78		9	15
FSG0326NB	65*78*9 HTCL(BROWN)		65	78		9	
FSG0482NB	37*78.3*8/12 HTBC9Y		37	78.3		8	12
FSG9871NB	42.88*78.3/83*11.91/13.75 HTB59Y	/13.75HTB59Y	42.88	78.3	83	11.91	13.75
FSG9870NB	46.05*78.54/86.92*12.7/15.47 TB59Y	/15.47TB59Y	46.05	78.54	86.92	12.7	15.47
FSG9872NB	42.88*78.63/87.91*13.89 TB5	TB5藍漆17037	42.88	78.63	87.91	13.89	
FSG0605NB	53*79*10 TC		53	79		10	
FSG0646NB	57*79*10.5/16 TC9		57	79		10.5	16
FSG0265NB	57*79*9/13.5 TB59Y	40232-31G00	57	79		9	13.5
FSG0066NB	58*79*9 TC		58	79		9	
FSG0301NB	60*79*11 HTCR	V101 10 602	60	79		11	
FSG0340NB	63*79*9 TC		63	79		9	
FSG0487NB	65*79*7 HTCR(BROWN)	90311-65003	65	79		7	
FSG0018NB	68*79*11.5 Y	野馬(曳)4300前輪上蓋	68	79		11.5	
FSG0017NB	58.72*79.37*9.5 HSCR	2.312*3.125*0.374 HSCR	58.72	79.37		9.5	
FSG9874EB	58.72*79.37*9.5 HTGR(EPD)	EPDM材質(Brown)	58.72	79.37		9.5	
FSG9874NB	58.72*79.37*9.5 HTGR	NBR紅色	58.72	79.37		9.5	
FSG9876NB	60.32*79.37*12.7 TA		60.32	79.37		12.7	
FSG9884NB	60.32*79.37*9.52 HTCL		60.32	79.37		9.52	
FSG0128NB	49.12*79.38*12.5 SC		49.12	79.38		12.5	
FSG0277NB	49.21*79.38*12.5/8 SGR	D9NN C729BA 黑灰合成	49.21	79.38		12.5	8
FSG9873NB	50.8*79.38*12.7 TC		50.8	79.38		12.7	
FSG9863NB	53.98*79.38*12.7 TA		53.98	79.38		12.7	
FSG0324NB	57.15*79.38*9.5 SC		57.15	79.38		9.5	
FSG9964NB	57.15*79.38*9.53 TC		57.15	79.38		9.53	
FSG9961NB	58.75*79.38*9.53 TC		58.75	79.38		9.53	
FSG9965NB	60.33*79.38*9.53 TA		60.33	79.38		9.53	
FSG9996NB	60.33*79.38*9.53 TC	2.375*3.125*0.375 TC	60.33	79.38		9.53	
FSG9996FB	60.33*79.38*9.53 TC(FKM)	2.375*3.125*0.375 TC(FKM)	60.33	79.38		9.53	
FSG9862NB	61.93*79.38*9.53 TC		61.93	79.38		9.53	
FSG9967NB	69.85*79.38*4.78 VB(BLUE)		69.85	79.38		4.78	
FSG0107NB	59.06*79.43*9.27 HTC	2.325*3.127*0.365 HTC	59.06	79.43		9.27	
FSG9860NB	59.06*79.43*9.27 HTG		59.06	79.43		9.27	
FSG9860FB	59.06*79.43*9.27 HTG(FKM)	VITON	59.06	79.43		9.27	
FSG0255NB	59.54*79.45*9.53 TB ORANGE PAINTING	2.344*3.128*0.375 TB	59.54	79.45		9.53	
FSG0126NB	48*79.5*12.5 SC		48	79.5		12.5	
FSG0160QB	58*79.5*9 HSCR (VMQ)		58	79.5		9	
FSG0092NB	59*79.5*9.5 TB PAINTING	噴漆	59	79.5		9.5	
FSG0016NB	59*79.5*9.5 TBP	2.323*3.130*0.374 TBP	59	79.5		9.5	
FSG0700NB	53.98*79.78*11.13/14.68 TZY	560511 TZY	53.98	79.78		11.13	14.68
FSG9868NB	53.98*79.98*9.9/12.7 HTBG		53.98	79.98		9.9	12.7

WLK CODE	OIL SEALS	DESCRIPTION	ID	OD1	OD2	H1	H2
FSG0222NB	35*80*10 TC		35	80		10	
FSG0169NB	35*80*12 SC		35	80		12	
FSG0343NB	35*80*12 TC		35	80		12	
FSG0240NB	35*80*13 TC		35	80		13	
FSG0493NB	35*80*8 TC		35	80		8	
FSG0493FB	35*80*8 TC(VITON)		35	80		8	
FSG0592NB	37*80*12 SC		37	80		12	
FSG0694NB	38*80*10 SC		38	80		10	
FSG0494NB	38*80*10 TC		38	80		10	
FSG0594NB	38*80*8 TC		38	80		8	
FSG0683FB	40*80*10 SC(VITON)		40	80		10	
FSG0010NB	40*80*10 TC		40	80		10	
FSG0010FB	40*80*10 TC(FKM)VITON		40	80		10	
FSG0171NB	40*80*12 TC		40	80		12	
FSG0573NB	40*80*13 TC		40	80		13	
FSG0510NB	40*80*7 TC		40	80		7	
FSG0636NB	40*80*8 SC		40	80		8	
FSG0484NB	40*80*8 TC		40	80		8	
FSG0484FB	40*80*8 TC(VITON)		40	80		8	
FSG0009NB	40*80/88*12.5 TC6Y(TCU5)	ER8Hp 主齒輪箱部牛腳	40	80	88	12.5	
FSG0490NB	40.2*80/88*8/15 TGAY		40.2	80	88	8	15
FSG0504NB	40.2*80/95*10/15 VGA5Y	03AT87	40.2	80	95	10	15
FSG0140NB	42*80*10 SA GREEN PAINTING		42	80		10	
FSG0457NB	42*80*10 TC		42	80		10	
FSG0500NB	43*80*10 SC		43	80		10	
FSG0344NB	44*80*9/15.5 HTC9Y	90311-44003	44	80		9	15.5
FSG0173NB	45*80*10 TC		45	80		10	
FSG0173FB	45*80*10 TC(VITON)		45	80		10	
FSG0172NB	45*80*10/16.5 TCY(TC9)	90043-11148	45	80		10	16.5
FSG0274NB	45*80*12 TC		45	80		12	
FSG0635NB	45*80*13 TC		45	80		13	
FSG0568NB	45*80*8 TC		45	80		8	
FSG0565NB	47*80*10 TC		47	80		10	
FSG0691NB	47*80*10/12 TG49Y	613084or416363	47	80		10	12
FSG0652NB	47*80*10/16 HTC9W		47	80		10	16
FSG0576NB	48*80*10 TA		48	80		10	
FSG0279NB	48*80*10 TC		48	80		10	
FSG0279FB	48*80*10 TC(VITON)		48	80		10	
FSG0239NB	48*80*12 TC		48	80		12	
FSG0439NB	48*80*13 TC		48	80		13	
FSG0394NB	48*80*14 TB		48	80		14	
FSG0693NB	48*80*14 TC3		48	80		14	
FSG0501NB	48*80*8 SC		48	80		8	
FSG0290NB	48*80*8 TC		48	80		8	
FSG0008NB	50*80*10 SC		50	80		10	
FSG0014NB	50*80*10 TC		50	80		10	
FSG0014FB	50*80*10 TC (FKM)VITON		50	80		10	
FSG0462NB	50*80*11 TC		50	80		11	
FSG0464NB	50*80*11/18 HTC9L(BROWN)	90311-50024	50	80		11	18
FSG0007NB	50*80*12 SC	DF195 曲軸	50	80		12	
FSG0174NB	50*80*12 TC		50	80		12	
FSG0006NB	50*80*13 SA2 GREEN PAINTING	PF195	50	80		13	

WLK CODE	OIL SEALS	DESCRIPTION	ID	OD1	OD2	H1	H2
FSG0434NB	50*80*13 TC		50	80		13	
FSG0434FB	50*80*13 TC(VITON)		50	80		13	
FSG0328NB	50*80*14 TC		50	80		14	
FSG0238NB	50*80*7 TC		50	80		7	
FSG0352NB	50*80*8 SC		50	80		8	
FSG0236NB	50*80*8 TC		50	80		8	
FSG0236FB	50*80*8 TC (FKM)VITON		50	80		8	
FSG0236QB	50*80*8 TC(VMQ)		50	80		8	
FSH0150NB	52*80*10 SC		52	80		10	
FSH0196NB	52*80*10 TC		52	80		10	
FSH0813NB	52*80*13 SC		52	80		13	
FSH0155NB	52*80*13 TC		52	80		13	
FSH0816NB	52*80*8 TC		52	80		8	
FSG0315NB	53*80*10 TC		53	80		10	
FSG0508NB	54*80*10 SA		54	80		10	
FSG0436NB	54*80*10 SB		54	80		10	
FSG0204NB	54*80*10 TC		54	80		10	
FSG0586NB	54*80*13 TC		54	80		13	
FSG0535NB	55*80*10 SC		55	80		10	
FSG0535FB	55*80*10 SC(VITON)		55	80		10	
FSG0261NB	55*80*10 TC		55	80		10	
FSG0261FB	55*80*10 TC(VITON)FKM		55	80		10	
FSG0463NB	55*80*11 TC		55	80		11	
FSG0628FB	55*80*12 SC(VITON)	TC型修掉副唇	55	80		12	
FSG0015NB	55*80*12 TC		55	80		12	
FSG0015FB	55*80*12 TC (FKM)VITON		55	80		12	
FSG0687NB	55*80*13 SA		55	80		13	
FSG0093NB	55*80*13 TBY		55	80		13	
FSG0390NB	55*80*13 TC		55	80		13	
FSG0390QB	55*80*13 TC(VMQ)		55	80		13	
FSG0175NB	55*80*8 SB		55	80		8	
FSG0208NB	55*80*8 TC		55	80		8	
FSG0208FB	55*80*8 TC(VITON)		55	80		8	
FSG0584NB	56*80*10 TB		56	80		10	
FSG0677NB	56*80*12 TC		56	80		12	
FSG0088NB	56*80*13 TBY		56	80		13	
FSG0211NB	56*80*13 TC		56	80		13	
FSG0480NB	56*80*8 TC		56	80		8	
FSG0011NB	57*80*12 TC		57	80		12	
FSG0177NB	57*80*13 TBY		57	80		13	
FSG0179NB	58*80*10 SC		58	80		10	
FSG0152NB	58*80*10 TB		58	80		10	
FSG0216NB	58*80*10 TC		58	80		10	
FSG0216FB	58*80*10 TC(VITON)		58	80		10	
FSG0180NB	58*80*12 HTCL	ST95/SS4 曲軸	58	80		12	
FSG0281NB	58*80*12 HTCR	13043-T7200	58	80		12	
FSG0181NB	58*80*12 SC	KD THRUST SHAFT	58	80		12	
FSG0005NB	58*80*12 TC	AE3254A	58	80		12	
FSG0004NB	58*80*13 TBY	NT85/95/PMY5/F7/F8 曲軸	58	80		13	
FSG0391NB	58*80*13 TC		58	80		13	
FSG0391QB	58*80*13 TC(VMQ)		58	80		13	
FSG0396NB	58*80*8 SC		58	80		8	
FSG0320NB	58*80*8 TC		58	80		8	

WLK CODE	OIL SEALS	DESCRIPTION	ID	OD1	OD2	H1	H2
FSG0178NB	58*80*9 TC	0604-26-154	58	80		9	
FSG0103NB	58*80/88*12 HTC5R(NOK)	SD22 CRANKSHAFT FRONT	58	80	88	12	
FSG0276NB	58*80/88*12 HTC5R(WLK)	13043-76200	58	80	88	12	
FSG0610NB	59*80*10 SC		59	80		10	
FSG0575FB	60*80*10 SC(VITON)		60	80		10	
FSG0003NB	60*80*10 TC		60	80		10	
FSG0003FB	60*80*10 TC(FKM)VITON		60	80		10	
FSG0645FB	60*80*12 SC(VITON)		60	80		12	
FSG0002NB	60*80*12 TC	SM CAM SHAFT	60	80		12	
FSG0002NS	60*80*12 TC (S304SPRING)	SUS304 SPRING	60	80		12	
FSG0002FB	60*80*12 TC(FKM)VITON		60	80		12	
FSG0497NB	60*80*12 TZ		60	80		12	
FSG0419NB	60*80*13 TC		60	80		13	
FSG0419QB	60*80*13 TC(VMQ)		60	80		13	
FSG0361NB	60*80*7 TC		60	80		7	
FSG0701N0	60*80*7/10 GA(NBR90)		60	80		7	10
FSG0013NB	60*80*8 HTCL	09283-60005	60	80		8	
FSG0659FB	60*80*8 SC(VITON)		60	80		8	
FSG0221NB	60*80*8 TC		60	80		8	
FSG0221FB	60*80*8 TC(VITON)FKM		60	80		8	
FSG0221QB	60*80*8 TC(VMQ)		60	80		8	
FSG0690NB	60*80/82.5*9/12 DCY		60	80	82.5	9	12
FSG0191NB	60*80/90*11 SCY	1SM, AQ8290P	60	80	90	11	
FSG0184NB	62*80*10 SA		62	80		10	
FSG0183NB	62*80*10 TA2		62	80		10	
FSG0223NB	62*80*10 TC		62	80		10	
FSG0223FB	62*80*10 TC(VITON)		62	80		10	
FSG0327NB	62*80*11 TC		62	80		11	
FSG0684NB	62*80*12 TC		62	80		12	
FSG0185NB	62*80*12 TC4		62	80		12	
FSG0544NB	62*80*8 TC(BROWN)		62	80		8	
FSG0001NB	62*80*9 TC	TS230C 曲軸	62	80		9	
FSG0001AB	62*80*9 TC (ACM)	壓克力特材	62	80		9	
FSG0651NB	63*80*10 TC		63	80		10	
FSG0438NB	63*80*7.7 TB	AD3315E	63	80		7.7	
FSG0697NB	63*80*8 SC		63	80		8	
FSG0186NB	63*80*9 HTCL	曲軸用, D850,ZB600	63	80		9	
FSG0339NB	63*80*9 TC	90043-11060	63	80		9	
FSG0634NB	64*80*10 TC		64	80		10	
FSG0189NB	64*80*13 TC4		64	80		13	
FSG0380NB	64*80*8 HSBL		64	80		8	
FSG0012NB	64*80*8 HTBL		64	80		8	
FSG0187NB	64*80*8 TC		64	80		8	
FSG0188NB	64*80*9 TC		64	80		9	
FSG0423NB	65*80*10 TB	SAMCOR	65	80		10	
FSG0224NB	65*80*10 TC		65	80		10	
FSG0224FB	65*80*10 TC(FKM)VITON		65	80		10	
FSG0506NB	65*80*10/17 HTB9L	9828-65112A	65	80		10	17
FSG0362NB	65*80*12 SC		65	80		12	
FSG0342NB	65*80*12 TC		65	80		12	
FSG0625NB	65*80*13 SC		65	80		13	
FSG0517NB	65*80*5 VA		65	80		5	

WLK CODE	OIL SEALS	DESCRIPTION	ID	OD1	OD2	H1	H2
FSH0086NB	65*80*8 SB		65	80		8	
FSG0672QB	65*80*8 SC(VMQ)		65	80		8	
FSG0190NB	65*80*8 TC		65	80		8	
FSG0245NB	65*80*9 TC	ACESIL商標	65	80		9	
FSG0376NB	66*80*9 TA	90311-66002	66	80		9	
FSH0130NB	68*80*10 TC		68	80		10	
FSH0321NB	68*80*8 SC		68	80		8	
FSH0220NB	70*80*10 TC		70	80		10	
FSH0812NB	70*80*12 TC		70	80		12	
FSG0540NB	70*80*7/10 GA		70	80		7	10
FSG0615NB	70*80*8 TC		70	80		8	
FSH9976NB	39.29*80.16*7.14/18.64 TB9Y	AD2314E TB9Y	39.29	80.16		7.14	18.64
FSH0202NB	47.63*80.16*14.3 SA		47.63	80.16		14.3	
FSH9943NB	39.42*80.26/70.5*6.76/16.89 TB59Y	/16.89 TB59Y外徑加膠圈	39.42	80.26	70.5	6.76	16
FSH9942NB	39.42*80.26/71.04*13.46/16.66 TBA59Y	/16.66 TBA59Y	39.42	80.26	71.04	13.46	16.66
FSH9997NB	53.98*80.95*12.7 TC	2.125*3.187*0.500 TC	53.98	80.95		12.7	
FSH9938NB	57.15*80.96*12.7 SC		57.15	80.96		12.7	
FSH9926NB	44.45*80.98*12.7 SC		44.45	80.98		12.7	
FSH0427NB	44.45*80.98*12.7 TC		44.45	80.98		12.7	
FSH9950NB	47.63*80.98*12.7 TA		47.63	80.98		12.7	
FSH9940NB	50.8*80.98*12.7 TC		50.8	80.98		12.7	
FSH9956NB	53.97*80.98*11.91 TB		53.97	80.98		11.91	
FSH9944NB	53.97*80.98*9.53 TC		53.97	80.98		9.53	
FSH9984NB	53.98*80.98*12.7 TC		53.98	80.98		12.7	
FSH9939NB	55.58*80.98*12.7 SC		55.58	80.98		12.7	
FSH9960NB	57.15*80.98*11.51 HTBRY	噴藍漆	57.15	80.98		11.51	
FSH0397NB	50*81*13 TC		50	81		13	
FSH0221NB	52*81*11 TC		52	81		11	
FSH0248NB	54*81*10 TC	PEUGEOT 334522	54	81		10	
FSH02040NB	54*81*12 TC		54	81		12	
FSH0364NB	55*81*11 TC		55	81		11	
FSH0278NB	56*81*8 TB		56	81		8	
FSH0241NB	57*81*8/11 TB9	90311-57001	57	81		8	11
FSH0257NB	60*81*11 HTCKR w/felt	BH4171E	60	81		11	
FSH0253NB	60*81*11 HTCR		60	81		11	
FSH0228NB	65*81*7 HTCR		65	81		7	
FSH0048NB	46*81.03*10 TB	1.811*3.190*0.394 TB	46	81.03		10	
FSH0157P0	49.40*81.13*11.18 VAJR	1.945*3.194*0.44 VAJR	49.4	81.13		11.18	
FSH0395NB	45*82*8 TC		45	82		8	
FSH0407NB	48*82*10 TC		48	82		10	
FSH0374NB	48*82*10.5/17.5 HTC	90311-48019	48	82		10.5	17.5
FSH0049NB	48*82*12 HTBR	90311-48135	48	82		12	
FSH0213NB	48*82*12 TC		48	82		12	
FSH0423NB	48*82*12/19 HTB9W	W/AH2802F	48	82		12	19
FSH0800NB	50*82*10 TC		50	82		10	
FSH0052NB	50*82*12 HTCR	90043-11059	50	82		12	
FSH0333NB	50*82*12 TC		50	82		12	
FSH0195NB	50*82*8/11 TB9Y	MB-303867	50	82		8	11
FSH0268NB	52*82*8 TB		52	82		8	
FSH0215NB	54*82*10 TB		54	82		10	
FSH0030NB	54*82*10 TC		54	82		10	
FSH0432NB	54*82*11 TC		54	82		11	

WLK CODE	OIL SEALS	DESCRIPTION	ID	OD1	OD2	H1	H2
FSH0238NB	54*82*8/11 TB9	MB-808443	54	82		8	11
FSH0216NB	55*82*10 TC		55	82		10	
FSH0224NB	55*82*10 VB		55	82		10	
FSH0082N0	55*82*10 VB2P	90312-55010	55	82		10	
FSH0267NB	55*82*12 TA		55	82		12	
FSH0207NB	55*82*12 TC		55	82		12	
FSG0297NB	58*82*10 HTCR	12276-Z5501	58	82		10	
FSG0667NB	58*82*10 TC		58	82		10	
FSG0555NB	58*82*12 TC(BROWN)		58	82		12	
FSH0067NB	58*82*9 TC		58	82		9	
FSH0217NB	60*82*10 TC		60	82		10	
FSH0294QB	60*82*12 HTCKR(VMQ) W/FELT	N油封咖啡色+毛氈	60	82		12	
FSH0294NB	60*82*12 HTCKR W/FELT	109625-3190	60	82		12	
FSH0023NB	60*82*12 HTCL	12279-H1000	60	82		12	
FSH0036NB	60*82*12 HTCR	NISSAN FD6T, 12278-Z5500	60	82		12	
FSH0820FB	60*82*12 SC(VITON)		60	82		12	
FSH0801NB	60*82*12 TB		60	82		12	
FSH0033NB	60*82*12 TC	12279-18000	60	82		12	
FSH0033NS	60*82*12 TC (S304 SPRING	SUS304 SPRING	60	82		12	
FSH0033FB	60*82*12 TC(FKM)VITON		60	82		12	
FSH0265NB	60*82*12 TCN	AP3222B	60	82		12	
FSH0314NB	60*82*7 KC	40227-J5110	60	82		7	
FSH0390NB	60*82*8 SC		60	82		8	
FSH0380FB	60*82*8 TC(VITON)FKM		60	82		8	
FSH0422NB	60*82*9 HTCL(BROWN)	W/AH3220F W.O WLK	60	82		9	
FSH0024NB	60*82*9 TC	90043-11042	60	82		9	
FSH0386NB	62*82*10 TC		62	82		10	
FSH0264NB	62*82*11 TC		62	82		11	
FSH0237NB	64*82*8 TC		64	82		8	
FSH0239NB	64*82*9 TC		64	82		9	
FSH0646NB	65*82*10 SC		65	82		10	
FSH0342NB	65*82*10 TC		65	82		10	
FSH0022NB	65*82*12 TC		65	82		12	
FSH0371NB	65*82*5/8 TB9		65	82		5	8
FSH0308NB	65*82*8/14 TB9	UC86-33-065A	65	82		8	14
FSH0435NB	67*82*7 TC		67	82		7	
FSH0230NB	68*82*7 SC		68	82		7	
FSH0194NB	68*82*7 TC		68	82		7	
FSH0356NB	70*82*12 TB		70	82		12	
FSH9969NB	47.63*82.55*12.7 TC		47.63	82.55		12.7	
FSH9961NB	53.97*82.55*11.13 SA		53.97	82.55		11.13	
FSH9977NB	53.97*82.55*9.52 TC		53.97	82.55		9.52	
FSH0814NB	53.98*82.55*9.53 TC		53.98	82.55		9.53	
FSH0123NB	57.15*82.55*12.7 SC		57.15	82.55		12.7	
FSH9974NB	57.15*82.55*12.7 TA		57.15	82.55		12.7	
FSH9998NB	57.15*82.55*12.7 TB	2.25*3.25*0.50 TB	57.15	82.55		12.7	
FSH9955NB	57.15*82.55*12.7 TC	2.250*3.250*0.500 TC	57.15	82.55		12.7	
FSH9955FB	57.15*82.55*12.7 TC(FKM)	2.250*3.250*0.500 TC(FKM)	57.15	82.55		12.7	
FSH9968NB	57.15*82.55*9.53 TC		57.15	82.55		9.53	
FSD0452NB	58.75*82.55*12.29 SCB	2.313*3.25*0.484 SCB刀角	58.75	82.55		12.29	
FSG9908NB	60.33*82.55*12.7 TC		60.33	82.55		12.7	
FSH9932EB	60.33*82.55*9.53 HTGR(EP)	EPDM咖啡色	60.33	82.55		9.53	

WLK CODE	OIL SEALS	DESCRIPTION	ID	OD1	OD2	H1	H2
FSH9932NB	60.33*82.55*9.53 HTGR	NBR紅色	60.33	82.55		9.53	
FSH9958NB	60.33*82.55*9.53 TB		60.33	82.55		9.53	
FSH9967NB	60.33*82.55*9.53 TC		60.33	82.55		9.53	
FSG9889NB	61.93*82.55*9.53 TC	2.438*3.250*0.375 TC	61.93	82.55		9.53	
FSH9992NB	63.5*82.55*11.11 TB	2.500*3.250*0.438 TB	63.5	82.55		11.11	
FSH9989NB	63.5*82.55*11.13 TB		63.5	82.55		11.13	
FSH9962NB	63.5*82.55*12.7 SC		63.5	82.55		12.7	
FSH9973NB	63.5*82.55*12.7 TA		63.5	82.55		12.7	
FSH0206NB	63.5*82.55*12.7 TC		63.5	82.55		12.7	
FSH0233NB	63.5*82.55*9.5 TC (G122)	2.500*3.250*0.37 TC	63.5	82.55		9.5	
FSH0145NB	63.5*82.55*9.53 SC	2.500*3.250*0.375 SC	63.5	82.55		9.53	
FSH9972NB	63.5*82.55*9.53 TB		63.5	82.55		9.53	
FSH9988NB	63.5*82.55*9.53 TC	2.500*3.250*0.375 TC	63.5	82.55		9.53	
FSH9988FB	63.5*82.55*9.53 TC(VITON)	2.500*3.250*0.375 TC(FKM)	63.5	82.55		9.53	
FSH0118NB	63.5*82.65*9.5 SC D450	2.500*3.250*0.374 SC	63.5	82.65		9.5	
FSH0393NB	36*83*12 SC		36	83		12	
FSH0218NB	62*83*9 TC		62	83		9	
FSH0328NB	62*83/92*6.5/17 TB59Y	BD4996E	62	83	92	6.5	17
FSH0379NB	63*83*10 TC		63	83		10	
FSH0425NB	67*83*7/10 GA		67	83		7	10
FSH0350NB	68*83*10 HTCKL W/FELT		68	83		10	
FSH0349NB	68*83*10 HTCL(BROWN)		68	83		10	
FSH0226NB	68*83*10 TC		68	83		10	
FSH9995NB	63.5*83.90/90.88*9.53 HTB	2.5*3.303/3.578*0.375HTB	63.5	83.9	90.88	9.53	
FSH0227NB	46*84*9.5 TC		46	84		9.5	
FSH0280NB	47*84*10 TC		47	84		10	
FSH0826NB	47*84*12 TC		47	84		12	
FSH0305NB	47*84*9.5/17.5 TC5Y	90311-47003	47	84		9.5	17.5
FSH0398NB	52*84*10 TC		52	84		10	
FSH0147NB	52*84*14 HTB2R	MB-005157	52	84		14	
FSH0373NB	56*84*10 TC(BROWN)		56	84		10	
FSH0299NB	65*84*9 HTCR		65	84		9	
FSH0338NB	65*84*9 TC		65	84		9	
FSH0095NB	68*84*8.5 HTCL	8067-68040	68	84		8.5	
FSH0246QB	70.84*84*4 Semi-Seals(VMQ)	(VMQ)	70.84	84		4	
FSH0419NB	72*84/85.5*18 TBY		72	84	85.5	18	
FSH9936FB	55.58*84.15*13.11/14.3 Y	VITON噴綠漆,2pcs組合	55.58	84.15		13.11	14.3
FSH9928NB	57.15*84.94*12.7 TA		57.15	84.94		12.7	
FSH0135NB	40*85*10 TC		40	85		10	
FSH0135FB	40*85*10 TC(VITON)		40	85		10	
FSH0394NB	42*85*8 SC		42	85		8	
FSH0044NB	45*85*10 SC		45	85		10	
FSH0138NB	45*85*10 TC		45	85		10	
FSH0138FB	45*85*10 TC(FKM)VITON		45	85		10	
FSH0369NB	45*85*12 TC		45	85		12	
FSH0045NB	45*85*13 SA2		45	85		13	
FSH0115NB	45*85*13 SB		45	85		13	
FSH0153NB	45*85*13 TC		45	85		13	
FSH0444NB	45*85*8 TC		45	85		8	
FSH0315NB	48*85*10 TC		48	85		10	
FSH0050NB	49.5*85*10 TB		49.5	85		10	
FSH0053NB	50*85*10 SC		50	85		10	

WLK CODE	OIL SEALS	DESCRIPTION	ID	OD1	OD2	H1	H2
FSH0121NB	50*85*10 TC		50	85		10	
FSH0214NB	50*85*8 TC		50	85		8	
FSH0193NB	52*85*10 TC		52	85		10	
FSH0343FB	52*85*10 TC(VITON)FKM		52	85		10	
FSH0408NB	52*85*13 TC		52	85		13	
FSH0370NB	52*85*8 TC		52	85		8	
FSH0057NB	54*85*10 TB		54	85		10	
FSH0433NB	54*85*10 TC		54	85		10	
FSH0245NB	55*85*10 TB		55	85		10	
FSH0122NB	55*85*10 TC		55	85		10	
FSH0311NB	55*85*11 TC(BROWN)		55	85		11	
FSH0061NB	55*85*12 TC		55	85		12	
FSH0296NB	55*85*13 TC		55	85		13	
FSH0320NB	55*85*14 TC	咖啡色	55	85		14	
FSH0141FB	55*85*8 SC(VITON)		55	85		8	
FSH0156NB	55*85*8 TC		55	85		8	
FSH0156QB	55*85*8 TC(VMQ)		55	85		8	
FSH0263NB	55*85*9 TC		55	85		9	
FSH0807NB	56*85*10 TC		56	85		10	
FSH0284NB	56*85*8 TC		56	85		8	
FSH0399NB	57*85*10 SC		57	85		10	
FSH0208NB	57*85*12 TC		57	85		12	
FSH0811NB	57*85*13 TC		57	85		13	
FSH0360NB	57*85*15 TC		57	85		15	
FSG0292NB	57*85*16 TC6	52*85*16/19半成品	57	85		16	
FSH0266NB	58*85*10 SC		58	85		10	
FSH0249NB	58*85*10 TC		58	85		10	
FSH0249FB	58*85*10 TC(VITON)FKM		58	85		10	
FSH0409NB	58*85*12 TC		58	85		12	
FSH0381NB	58*85*8 TC		58	85		8	
FSH0401NB	59*85*12 TC		59	85		12	
FSH0304NB	60*85*10 TA		60	85		10	
FSH0310NB	60*85*10 TB		60	85		10	
FSH0072NB	60*85*10 TC		60	85		10	
FSH0072QB	60*85*10 TC (VMQ)		60	85		10	
FSH0072FB	60*85*10 TC(VITON)		60	85		10	
FSH0027NB	60*85*12 SC		60	85		12	
FSH0073NB	60*85*12 TC	MH-034066	60	85		12	
FSH0335NB	60*85*12 TZ		60	85		12	
FSH0025NB	60*85*12/14 TCY		60	85		12	14
FSG0413NB	60*85*13 TC		60	85		13	
FSH0318NB	60*85*8 SC		60	85		8	
FSH0143NB	60*85*8 TC		60	85		8	
FSH0443NB	61*85*13 TB		61	85		13	
FSH0011NB	62*85*10 SA		62	85		10	
FSH0078NB	62*85*10 TA	90311-62001 (62147)	62	85		10	
FSH0204NB	62*85*10 TC		62	85		10	
FSH0046NB	62*85*11 TCY		62	85		11	
FSH0199NB	62*85*12 TC		62	85		12	
FSH0429NB	62*85*12 TCN		62	85		12	
FSH0802NB	62*85*12 TZ		62	85		12	
FSH0354NB	62*85*12.5 HTCR	12278-T9000,NJ371	62	85		12.5	

WLK CODE	OIL SEALS	DESCRIPTION	ID	OD1	OD2	H1	H2
FSH0275NB	62*85*13.5 SCY(SCRY)	62*85/93*13 TC35	62	85		13.5	
FSH0275QB	62*85*13.5 SCY(VMQ)	62*85/93*13 TC35	62	85		13.5	
FSH0212NB	62*85*8 TB		62	85		8	
FSH0324NB	62*85*8 TC		62	85		8	
FSH0077NB	62*85*8/10 TA	90311-62001/62147	62	85		8	10
FSH0322NB	62*85*8/17 TA29Y	90311-22103	62	85		8	17
FSH0293NB	62*85/93*13 HTC5R	12278-90016	62	85	93	13	
FSH0081NB	63*85*10 TB(TM)		63	85		10	
FSH0283NB	63*85*10 TC		63	85		10	
FSH0415NB	63*85*12 TC		63	85		12	
FSH0416NB	63*85*13 SC		63	85		13	
FSH0368NB	63.5*85*12 TC3(BROWN)	38189-50000	63.5	85		12	
FSH0276NB	64*85*10 SA		64	85		10	
FSH0828NB	64*85*10 SB		64	85		10	
FSH0271NB	64*85*10 TC		64	85		10	
FSH0229NB	64*85*12 TC		64	85		12	
FSH0430NB	64*85*16 TC		64	85		16	
FSH0261NB	65*85*10 SA		65	85		10	
FSH0087NB	65*85*10 SB		65	85		10	
FSH0029NB	65*85*10 TB	9-09724-023-0	65	85		10	
FSH0088NB	65*85*10 TC		65	85		10	
FSH0088FB	65*85*10 TC(VITON)FKM		65	85		10	
FSH0088QB	65*85*10 TC(VMQ)		65	85		10	
FSH0347NB	65*85*12 TB		65	85		12	
FSH0142NB	65*85*12 TC	9-09984-023-0	65	85		12	
FSH0297NB	65*85*13 TC		65	85		13	
FSH0827NB	65*85*8 SB		65	85		8	
FSH0243NB	65*85*8 SC		65	85		8	
FSH0126NB	65*85*8 TC		65	85		8	
FSH0126FB	65*85*8 TC(VITON)		65	85		8	
FSH0148NB	66*85*8/10 TA	90311-66005/66001	66	85		8	10
FSH0287NB	68*85*10 SB		68	85		10	
FSH0132NB	68*85*10 TC		68	85		10	
FSH0222NB	68*85*12 TC		68	85		12	
FSH0412NB	68*85*13 TC		68	85		13	
FSH0445NB	68*85*8 SC		68	85		8	
FSH0353NB	68*85*8 TB		68	85		8	
FSH0131NB	68*85*8 TC		68	85		8	
FSH0325NB	69*85*10 TB		69	85		10	
FSH0219NB	69*85*10 TC		69	85		10	
FSH0235NB	70*85*10 TC		70	85		10	
FSH0235FB	70*85*10 TC(VITON)		70	85		10	
FSH0307NB	70*85*12 TC(BROWN)		70	85		12	
FSH0437NB	70*85*6 SC		70	85		6	
FSH0413NB	70*85*7 SC		70	85		7	
FSH0821FB	70*85*7 TC(VITON)		70	85		7	
FSH0244NB	70*85*8 SC		70	85		8	
FSH0097NB	70*85*8 TB		70	85		8	
FSH0151QB	70*85*8 TB (VMQ)	(SILICON)	70	85		8	
FSH0133NB	70*85*8 TC		70	85		8	
FSH0133QB	70*85*8 TC (VMQ)		70	85		8	
FSH0098NB	70*85*9 SB		70	85		9	
FSH0332NB	75*85*10 TC		75	85		10	

WLK CODE	OIL SEALS	DESCRIPTION	ID	OD1	OD2	H1	H2
FSH0804NB	75*85*6 TC		75	85		6	
FSH0306NB	75*85*7/10 GA		75	85		7	10
FSH0093NB	66.68*85.21*11.91 SA	2.625*3.355*0.469 SA	66.68	85.21		11.91	
FSH0113NB	66.55*85.24*11.94 SB	2.620*3.356*0.470 SB	66.55	85.24		11.94	
FSH0209NB	57.15*85.59*12.7 TC	2.250*3.370*0.500 TC	57.15	85.59		12.7	
FSH9947NB	66.68*85.59*12.7 TA		66.68	85.59		12.7	
FSH0056NB	50.8*85.60*11.43 TA2	2.000*3.370*0.450 TA2	50.8	85.6		11.43	
FSH0210NB	57.15*85.6*9.5 TC	2.250*3.370*0.374 TC	57.15	85.6		9.5	
FSH0031NB	53.98*85.62*7.92 KBI	2.125*3.371*0.312 KBI	53.98	85.62		7.92	
FSH9993NB	57.15*85.62*9.52 VC		57.15	85.62		9.52	
FSH9991QB	66.7*85.7*9.5 HSGL(VMQ)	BROWN(VMQ)	66.7	85.7		9.5	
FSH9957NB	57.15*85.72*9.53 TB		57.15	85.72		9.53	
FSH0247NB	57.15*85.725*12.7 TC	2.250*3.375*0.500 TC	57.15	85.725		12.7	
FSH9931NB	60.325*85.725*12.7 SC		60.325	85.725		12.7	
FSH0234NB	60.325*85.725*12.7 TC	2.375*3.375*0.5 TC	60.325	85.725		12.7	
FSH9946NB	50.8*85.73*12.7 TC		50.8	85.73		12.7	
FSH9937NB	53.97*85.73*9.53 TC		53.97	85.73		9.53	
FSG9989NB	57.15*85.73*12.7 TB		57.15	85.73		12.7	
FSG0291NB	57.15*85.73*12.7 TC		57.15	85.73		12.7	
FSH0815NB	57.15*85.73*9.52 TC		57.15	85.73		9.52	
FSH9996NB	57.15*85.73*9.53 VC	2.250*3.375*0.375 VC	57.15	85.73		9.53	
FSG9891NB	60.33*85.73*12.7 TA		60.33	85.73		12.7	
FSG9866NB	60.33*85.73*22.23 TA4	NBR咖啡色+紅漆	60.33	85.73		22.23	
FSH9965NB	63.5*85.73*9.53 TC		63.5	85.73		9.53	
FSG9881NB	65.1*85.73*9.53 SC		65.1	85.73		9.53	
FSH9964NB	66.68*85.73*9.53 TA		66.68	85.73		9.53	
FSH9934NB	66.68*85.73*9.53 TB		66.68	85.73		9.53	
FSH0092NB	66*85.85*10 HSC		66	85.85		10	
FSH0070NB	58.04*85.98*11.94 SC	2.285*3.385*0.470 SC	58.04	85.98		11.94	
FSH0400NB	57*86*13 TC		57	86		13	
FSH0021NB	60*86*13 SC		60	86		13	
FSH0262NB	60*86*7/12.5 TB9	MB-633432	60	86		7	12.5
FSH0403NB	65*86*10 TC		65	86		10	
FSG0298NB	65*86*8 TC		65	86		8	
FSH0240NB	68*86*8 HTCL	09283-68001	68	86		8	
FSH0240QB	68*86*8 HTCL(VMQ)		68	86		8	
FSH0096NB	68*86*8 TC		68	86		8	
FSH0366NB	69*86/99.5/101*7/15 DB5Y	FOR PRADO(N油封)	69	86	99.5	7	15
FSH0358NB	72*86*7 TC		72	86		7	
FSH0032NB	74.5*86*13 (IE29)		74.5	86		13	
FSH0028NB	58*87*7 XMH(OVC)		58	87		7	
FSH0252NB	68*87*8 TC		68	87		8	
FSH0099NB	70*87*10 HTCL		70	87		10	
FSH0101NB	70*87*10 HTCR		70	87		10	
FSH0100NB	70*87*10 TC		70	87		10	
FSH0285NB	70*87*8.5 HTCL	90677-0013;80677-0011/12	70	87		8.5	
FSH0020NB	53*88*8.5 TC		53	88		8.5	
FSH0417NB	55*88*10 TC		55	88		10	
FSH0281NB	55*88*12 TC(BROWN)		55	88		12	
FSH0337NB	60*88*12 TC		60	88		12	
FSH0361NB	62*88*12 TC		62	88		12	
FSH0250NB	63*88*10 TC		63	88		10	
FSH0402NB	63*88*12 TC		63	88		12	

WLK CODE	OIL SEALS	DESCRIPTION	ID	OD1	OD2	H1	H2
FSH0329NB	64*88*13/19 TCY		64	88		13	19
FSH0823NB	64*88*8 TC		64	88		8	
FSH0291NB	65*88*10 TC		65	88		10	
FSH0439NB	65*88*10/15.7 TB9		65	88		10	15.7
FSH0355NB	65*88*11/16.5 KC9		65	88		11	16.5
FSH0019NB	65*88*12 SC	2T FRONT	65	88		12	
FSH0035NB	65*88*12 TC	2T 曲軸 2T/3T	65	88		12	
FSH0035FB	65*88*12 TC (FKM)		65	88		12	
FSH0091NB	65*88*12/19 HTC9R	9828-65116	65	88		12	19
FSH0089NB	65*88*8.5 TC		65	88		8.5	
FSH0345NB	65*88*9/18 KB9		65	88		9	18
FSH0158NB	65*88*9/18 TAY	40227-C8200,NJ880	65	88		9	18
FSH0277NB	68*88*10 TA	90043-11102	68	88		10	
FSH0282NB	68*88*10 TC		68	88		10	
FSH0313NB	68*88*12 TC		68	88		12	
FSH0303NB	68*88*8 TC		68	88		8	
FSH0255NB	70*88*10 TC		70	88		10	
FSH0026NB	70*88*12 HTCL	0370-11-399	70	88		12	
FSH0026QB	70*88*12 HTCL(VMQ)		70	88		12	
FSH0200NB	70*88*12 TB	32136-90062	70	88		12	
FSH0018NB	70*88*12 TC	32136-90007,0370-11-399	70	88		12	
FSH0225NB	70*88*8 TC	12278-97000	70	88		8	
FSH0225FB	70*88*8 TC(VITON)		70	88		8	
FSH0225QB	70*88*8 TC(VMQ)		70	88		8	
FSH0431NB	71*88*8 TC		71	88		8	
FSH0309NB	72*88*8 TC		72	88		8	
FSH0426NB	74*88*8 TC		74	88		8	
FSH0797NB	50.8*88.9*12.7 SC		50.8	88.9		12.7	
FSH9982NB	57.15*88.9*11.13 SA	2.25*3.50*0.438	57.15	88.9		11.13	
FSH9951NB	57.15*88.9*12.7 TC		57.15	88.9		12.7	
FSH9990NB	57.15*88.9*9.53 TA		57.15	88.9		9.53	
FSG9968NB	60.33*88.9*11.13 TA		60.33	88.9		11.13	
FSG9890NB	60.33*88.9*12.7 TC		60.33	88.9		12.7	
FSH9966NB	60.33*88.9*9.53 TA		60.33	88.9		9.53	
FSH9954NB	60.33*88.9*9.53 TB		60.33	88.9		9.53	
FSH9980NB	63.5*88.9*12.7 SC	2.500*3.500*0.500 SC	63.5	88.9		12.7	
FSH9929NB	63.5*88.9*12.7 TA		63.5	88.9		12.7	
FSH0205NB	63.5*88.9*12.7 TB		63.5	88.9		12.7	
FSH0114NB	63.5*88.9*12.7 TB3	2.500*3.500*0.500 TB3	63.5	88.9		12.7	
FSH0125NB	63.5*88.9*12.7 TC	2.500*3.500*0.500 TC	63.5	88.9		12.7	
FSH0125FB	63.5*88.9*12.7 TC(VITON)	2.500*3.500*0.500 TC(FKM)	63.5	88.9		12.7	
FSH9935NB	63.5*88.9*7.95 TB		63.5	88.9		7.95	
FSH9987NB	63.5*88.9*9.53 TC		63.5	88.9		9.53	
FSH9979NB	66.67*88.9*12.7 SC		66.67	88.9		12.7	
FSH9986NB	66.68*88.9*12.7 TC	2.625*3.500*0.500	66.68	88.9		12.7	
FSH9971NB	66.68*88.9*9.53 TA		66.68	88.9		9.53	
FSH9933NB	66.68*88.9*9.53 TC		66.68	88.9		9.53	
FSH9945NB	68.28*88.9*9.53 TC		68.28	88.9		9.53	
FSH9970NB	69.85*88.9*12.7 TC		69.85	88.9		12.7	
FSH9927NB	69.85*88.9*6.35 SC		69.85	88.9		6.35	
FSH9949NB	69.85*88.9*6.35 VBP GREEN PAINTING #27271 NBR80度		69.85	88.9		6.35	
FSH9952NB	69.85*88.9*9.52 SC		69.85	88.9		9.52	
FSH9983NB	69.85*88.9*9.53 TA		69.85	88.9		9.53	

WLK CODE	OIL SEALS	DESCRIPTION	ID	OD1	OD2	H1	H2
FSH9948NB	69.85*88.9*9.53 TB		69.85	88.9		9.53	
FSH9985NB	69.85*88.9*9.53 TC		69.85	88.9		9.53	
FSH9963NB	73.02*88.9*8.33/11.91 SZ9	噴綠漆RAL6026	73.02	88.9		8.33	11.91
FSH0819NB	62*89*12 TC		62	89		12	
FSH0365NB	65*89*10 TC		65	89		10	
FSH0340NB	73*89*8.5 HTCL BROWN	BH6133F	73	89		8.5	
FSH0340QB	73*89*8.5 HTCL(VMQ)	BH6133F	73	89		8.5	
FSH0348NB	73.5*89*8.5 HTCL(BROWN)	90043-11292-000	73.5	89		8.5	
FSH0829NB	75*89*4/7 SCS-1		75	89		4	7
FSI0108PB	79*89*2.5 PTFE	D3NN485A	79	89		2.5	
FSH0119NB	63.5*89.02*12.7 TC D401	2.500*3.500*0.500 TC	63.5	89.02		12.7	
FSH0830NB	66.67*89.3*10 HTGR		66.67	89.3		10	
FSH9999NB	66.68*89.31*9.53 HTGR	NBR紅色	66.68	89.31		9.53	
FSH9999QB	66.68*89.31*9.53 HTGR VMQ	2.625*3.516*0.375 HTGR	66.68	89.31		9.53	
FSH9959NB	73*89.5/98*7/15.8 DBG5Y	TOYOTA HI-LUX 2KD/5L/VIG	73	89.5	98	7	15.8
FSH9930NB	69.85*89.99*10.31 HSGL		69.85	89.99		10.31	
FSH9975NB	69.85*89.99*12.7 TA RED PAINTING	2.75*3.543*0.500 TA	69.85	89.99		12.7	
FSH0798NB	38*90*8 TC		38	90		8	
FSH0012NB	40*90*10 SC		40	90		10	
FSH0341NB	40*90*10 TC		40	90		10	
FSH0341FB	40*90*10 TC(VITON)		40	90		10	
FSH0102NB	40*90*12 TC		40	90		12	
FSH0269NB	40*90*8 TC		40	90		8	
FSH0352NB	40*90*9 TC		40	90		9	
FSH0806NB	44*90*10 TB		44	90		10	
FSH0154NB	45*90*10 TC		45	90		10	
FSH0383NB	47*90*8 TC		47	90		8	
FSH0396NB	48*90*10 TC		48	90		10	
FSH0410NB	48*90*13 TC		48	90		13	
FSH0288NB	48*90*8 SB		48	90		8	
FSH0103FB	50*90*10 SC(VITON)		50	90		10	
FSH0387NB	50*90*10 TA		50	90		10	
FSH0104NB	50*90*10 TB		50	90		10	
FSH0010NB	50*90*10 TC		50	90		10	
FSH0388NB	50*90*12 TA		50	90		12	
FSH0301NB	50*90*12 TC		50	90		12	
FSH0258NB	50*90*13 SC		50	90		13	
FSH0330NB	50*90*13 TB		50	90		13	
FSH0411NB	50*90*13 TC		50	90		13	
FSH0795NB	50*90*8 TC		50	90		8	
FSH0034NB	50*90/98*12.7/14.5 TCFY	50*90*14.3 TCFY	50	90	98	12.7	14.5
FSH0428NB	52*90*10 TC		52	90		10	
FSH0316NB	54*90*13 SC		54	90		13	
FSH0803FB	55*90*10 SC(VITON)		55	90		10	
FSH0105NB	55*90*10 TC		55	90		10	
FSH0105FB	55*90*10 TC(VITON)		55	90		10	
FSH0822NB	55*90*12 TC		55	90		12	
FSH0831NB	55*90*13 TB		55	90		13	
FSH0259NB	55*90*13 TC		55	90		13	
FSH0152N0	55*90*6 VB		55	90		6	
FSH0231NB	55*90*8 TC		55	90		8	
FSH0382NB	56*90*10 TC		56	90		10	

WLK CODE	OIL SEALS	DESCRIPTION	ID	OD1	OD2	H1	H2
FSH0796NB	57*90*13 TC		57	90		13	
FSH0146NB	58*90*10 TC		58	90		10	
FSH0009NB	58*90*11 SCY	2T R. GEAR SHAFT	58	90		11	
FSH0106NB	58*90*12 TC		58	90		12	
FSH0391NB	58*90*13 SA		58	90		13	
FSH0351NB	58*90*13 SC		58	90		13	
FSH0440NB	58*90*13 TC		58	90		13	
FSH0808NB	58*90*8 TC		58	90		8	
FSH0273NB	60*90*10 TB		60	90		10	
FSH0107NB	60*90*10 TC		60	90		10	
FSH0008NB	60*90*11 TC	YANMER 24HP曲軸	60	90		11	
FSH0008FB	60*90*11 TC(VITON)		60	90		11	
FSH0809NB	60*90*12 SB		60	90		12	
FSH0274NB	60*90*12 TB		60	90		12	
FSH0007NB	60*90*12 TC	2T THRUST SHAFT	60	90		12	
FSH0007FB	60*90*12 TC(VITON)		60	90		12	
FSH0279NB	60*90*13 TA		60	90		13	
FSH0260NB	60*90*13 TC		60	90		13	
FSH0260QB	60*90*13 TC(VMQ)		60	90		13	
FSH0376NB	60*90*18/22 YDS-S	40227-41W03	60	90		18	22
FSH0289NB	60*90*8 SC		60	90		8	
FSH0270NB	60*90*8 TC		60	90		8	
FSH0270FB	60*90*8 TC(VITON)FKM		60	90		8	
FSH0144NB	62*90*10 TC		62	90		10	
FSH0144FB	62*90*10 TC(VITON)		62	90		10	
FSH0434NB	62*90*12 SA		62	90		12	
FSH0290NB	62*90*12 TC		62	90		12	
FSH0290FB	62*90*12 TC(VITON)		62	90		12	
FSH0825NB	62*90*12/16 TCY		62	90		12	16
FSH0421NB	62*90*13 SC		62	90		13	
FSH0414NB	62*90*13 TC		62	90		13	
FSH0251NB	63*90*10 TC		63	90		10	
FSH0242NB	63*90*7/10 TB9	90311-63001	63	90		7	10
FSH0254NB	63*90*8 TC		63	90		8	
FSH0298NB	64*90*10 SA		64	90		10	
FSH0810NB	64*90*12 TB		64	90		12	
FSH0317NB	64*90*13 TB		64	90		13	
FSH0327NB	64*90*13 TC		64	90		13	
FSH0339NB	65*90*10 TB		65	90		10	
FSH0108NB	65*90*10 TC		65	90		10	
FSH0108FB	65*90*10 TC(VITON)		65	90		10	
FSH0108QB	65*90*10 TC(VMQ)		65	90		10	
FSH0375FB	65*90*10/10.5 TCV(VITON)		65	90		10	10.5
FSH0378NB	65*90*12 TB		65	90		12	
FSH0140NB	65*90*12 TC		65	90		12	
FSH0140FB	65*90*12 TC(VITON)		65	90		12	
FSH0014NB	65*90*12/14 TCY		65	90		12	14
FSH0006NB	65*90*13 TB	W001-33-065	65	90		13	
FSH0016NB	65*90*13 TC		65	90		13	
FSH0016QB	65*90*13 TC (VMQ)		65	90		13	
FSH0016FB	65*90*13 TC(VITON)		65	90		13	
FSH0384NB	65*90*13 TCN		65	90		13	
FSH0424NB	65*90*15 HSB2 PAINTING		65	90		15	

WLK CODE	OIL SEALS	DESCRIPTION	ID	OD1	OD2	H1	H2
FSH0799NB	65*90*7 TC		65	90		7	
FSH0799FB	65*90*7 TC(VITON)		65	90		7	
FSH0302NB	65*90*8 TC		65	90		8	
FSH0362NB	65*90/97*11 DB5Y(NYLON)	43232-11G00含耐隆蓋	65	90	97	11	
FSH0211NB	68*90*10 SC		68	90		10	
FSH0109NB	68*90*10 TA2	90311-68001	68	90		10	
FSH0441NB	68*90*10 TB		68	90		10	
FSH0015NB	68*90*10 TC		68	90		10	
FSH0438NB	68*90*10/18 HTBL		68	90		10	18
FSH0005NB	68*90*12 TB(TBP)	9-09924-338-0	68	90		12	
FSH0004NB	68*90*12 TC	NT110/N15Y 曲軸	68	90		12	
FSH0110NB	68*90*13 TB	MT-119305	68	90		13	
FSH0203NB	68*90*13 TC		68	90		13	
FSH0203QB	68*90*13 TC(VMQ)		68	90		13	
FSH0363NB	68*90*13 TCN(NBR85 Shore)		68	90		13	
FSH0331NB	68*90*8 SB		68	90		8	
FSH0442NB	68*90*8 TC		68	90		8	
FSH0002NB	70*90*10 HSC(L)		70	90		10	
FSH0002QB	70*90*10 HSCL (VMQ)	113 105 245FS	70	90		10	
FSH0013NB	70*90*10 HTBL		70	90		10	
FSH0817NB	70*90*10 SB		70	90		10	
FSH0418FB	70*90*10 SC(VITON)	TC型修掉副唇	70	90		10	
FSH0256NB	70*90*10 TA2	5-09625-029	70	90		10	
FSH0805NB	70*90*10 TB		70	90		10	
FSH0111NB	70*90*10 TC		70	90		10	
FSH0111FB	70*90*10 TC (FKM)VITON		70	90		10	
FSH0824NB	70*90*12 TB		70	90		12	
FSH0001NB	70*90*12 TC		70	90		12	
FSH0001FB	70*90*12 TC(VITON)		70	90		12	
FSH0272FB	70*90*13 SC (FKM)		70	90		13	
FSH0286NB	70*90*13 TC		70	90		13	
FSH0286FB	70*90*13 TC(VITON)75 Shore		70	90		13	
FSH0286QB	70*90*13 TC(VMQ)		70	90		13	
FSH0336NB	70*90*13 TZ		70	90		13	
FSH0003NB	70*90*6 HSCL		70	90		6	
FSH0149NB	70*90*7 TC		70	90		7	
FSH0149FB	70*90*7 TC(FKM)	VITON	70	90		7	
FSH0295NB	70*90*7 TCV(NBR)	NBR藍色80度	70	90		7	
FSH0436NB	70*90*7/7.5 TCV		70	90		7	7.5
FSH0319NB	70*90*8 TC		70	90		8	
FSI0131NB	72*90*10 SC		72	90		10	
FSH0334NB	72*90*10 TA		72	90		10	
FSH0372NB	72*90*10 TB		72	90		10	
FSI0111NB	72*90*10 TC		72	90		10	
FSI0208NB	72*90*12 TC		72	90		12	
FSH0404NB	72*90*13 TC		72	90		13	
FSI1004NB	72*90*8 SC		72	90		8	
FSI0265NB	73*90*7 TC		73	90		7	
FSI0097NB	73*90*7.5 TB(TZ)	8-94248-117-1	73	90		7.5	
FSH0232NB	73*90*8 TB(TZ)		73	90		8	
FSH0392NB	73*90*8 TBP		73	90		8	
FSH0326NB	74*90*10 HSB		74	90		10	

WLK CODE	OIL SEALS	DESCRIPTION	ID	OD1	OD2	H1	H2
FSH0818NB	74*90*10 TB		74	90		10	
FSH0323NB	74*90*10 TC		74	90		10	
FSH0357NB	74*90*8 TC		74	90		8	
FSH0117NB	75*90*10 TC		75	90		10	
FSH0117FB	75*90*10 TC(VITON)		75	90		10	
FSH0198NB	75*90*12 TC		75	90		12	
FSH0346NB	75*90*13 TB		75	90		13	
FSH0385NB	75*90*13 TC		75	90		13	
FSH0420NB	75*90*7 TC		75	90		7	
FSH0377NB	75*90*8 SC		75	90		8	
FSH0236NB	75*90*8 TC		75	90		8	
FSH0405NB	76*90*10 SC		76	90		10	
FSH0367NB	77*90*10 HTCKL(W/FELT)		77	90		10	
FSH0344NB	77*90*10 TC		77	90		10	
FSH0406NB	80*90*10 TC		80	90		10	
FSH0300N0	80*90*7/10 GA(DKI)		80	90		7	10
FSI0233N0	80*90/96*10/18 VBC59Y	TOYOTA HI-LUX 2KD/5L/VIG	80	90	96	10	18
FSH0197N0	62.84*90.02*7.24 UM	2.474*3.544*0.285 UM	62.84	90.02		7.24	
FSH9978NB	60.33*90.09*9.53 TA		60.33	90.09		9.53	
FSI9955NB	63.5*90.09*12.7 TC		63.5	90.09		12.7	
FSI0189NB	77.5*91/96*6.2/10.9 TB59	40227-0T000	77.5	91	96	6.2	10.9
FSI0175NB	60*91.5*10 TC		60	91.5		10	
FSI0029NB	69.85*91.95*14.48 TB	2.750*3.620*0.570 TB	69.85	91.95		14.48	
FSI0277NB	44*92*10 TB		44	92		10	
FSI0301NB	49*92*10 TC		49	92		10	
FSH0312NB	62*92*11 TC(BROWN)		62	92		11	
FSI0200NB	65*92*10 TC		65	92		10	
FSI0158NB	65*92*12 SC		65	92		12	
FSI0155NB	65*92*12 TB		65	92		12	
FSI0236NB	65*92*12 TC		65	92		12	
FSI0143NB	65*92*13 TB	1-09625-052-0	65	92		13	
FSI0135NB	65*92*13 TC		65	92		13	
FSI0178NB	68*92*10 TA	90311-68002	68	92		10	
FSI0144NB	68*92*10 TC		68	92		10	
FSI0243NB	68*92*12 TB		68	92		12	
FSI0074NB	69*92*12 TC		69	92		12	
FSI0112NB	70*92*10 TC(Brown)		70	92		10	
FSI0220NB	70*92*10/16 HTC9R		70	92		10	16
FSI0033NB	70*92*12 HTCL	90311-70001/03/75	70	92		12	
FSI0033QB	70*92*12 HTCL (VMQ)	90311-70001	70	92		12	
FSI0285NB	70*92*12 TB		70	92		12	
FSI0012NB	70*92*12 TC	44414-58181 / 03434-0700	70	92		12	
FSI0032NB	70*92*8.5 HTCL	90311-70004	70	92		8.5	
FSI0032QB	70*92*8.5 HTCL (VMQ)		70	92		8.5	
FSI1008NB	70*92*9 TC		70	92		9	
FSI0262NB	72*92*10 TC		72	92		10	
FSI0025NB	72*92*12 TC		72	92		12	
FSI0253NB	75*92*12 TC		75	92		12	
FSI0270NB	76*92*10 TC		76	92		10	
FSI0270QB	76*92*10 TC(VMQ)		76	92		10	
FSI9959NB	66.7*92.02*11.9 TB		66.7	92.02		11.9	
FSI9980NB	57.15*92.07*11.13 SA		57.15	92.07		11.13	
FSG9897NB	60.33*92.07*11.13 SA		60.33	92.07		11.13	

WLK CODE	OIL SEALS	DESCRIPTION	ID	OD1	OD2	H1	H2
FSI9978NB	66.68*92.07*11.91 TB		66.68	92.07		11.91	
FSI9982NB	66.68*92.07*9.53 TC		66.68	92.07		9.53	
FSI9969FB	69.85*92.07*11.13 TC(FKM)	VITON	69.85	92.07		11.13	
FSI9967NB	73.02*92.07*9.52 TC	2.875*3.625*0.375 TC	73.02	92.07		9.52	
FSI9968NB	66.68*92.08*12.7 TC		66.68	92.08		12.7	
FSI0105NB	68.66*92.08*14.30 TB	2.703*3.625*0.563 TB	68.66	92.08		14.3	
FSI0224NB	45*93*5.8/7.8 SPKB		45	93		5.8	7.8
FSI0172NB	60*93*12/15 TC6Y		60	93		12	15
FSH0359NB	62*93*12 TC		62	93		12	
FSI0219NB	65*93*8.5/18 TB9	8-97211-082-0	65	93		8.5	18
FSI0210NB	74*93*10 TC		74	93		10	
FSI0251NB	74*93*12 TC		74	93		12	
FSI0194NB	75*93*9 HTCL		75	93		9	
FSI0010NB	76*93*10 TC		76	93		10	
FSI0011NB	77*93*10 TB	9-09924-241-0	77	93		10	
FSI0248NB	68*94*8 TC		68	94		8	
FSI0118NB	70*94*10 TA		70	94		10	
FSI0280NB	70*94*10 TB		70	94		10	
FSI0182NB	70*94*8/10.5 TAY	90311-70011	70	94		8	10.5
FSI0122NB	72*94*10 TB	MB-025295	72	94		10	
FSI0145NB	72*94*12 TC	ME-031543	72	94		12	
FSI0176NB	74*94*10 TC(Brown)		74	94		10	
FSI0185NB	75*94*10 HTCL(BROWN)	12279-01B00	75	94		10	
FSI0169NB	76*94*12 TC	ME-071269	76	94		12	
FSI0207NB	76*94*8.5 HTCL(Brown)	90911-76001	76	94		8.5	
FSI0009NB	46*94.4*8 DSC(ID94.2)	8-94336-315-0	46	94.4		8	
FSI0245NB	40*95*10 SC		40	95		10	
FSI0198NB	46*95*10/14 SC5	MB-308934	46	95		10	14
FSI0232NB	55*95*10 TC		55	95		10	
FSI0246NB	57*95*10 SC		57	95		10	
FSI0024NB	60*95*10 SC		60	95		10	
FSI0024FB	60*95*10 SC(VITON)		60	95		10	
FSI0078NB	60*95*10 TC		60	95		10	
FSI0173NB	60*95*12 TC		60	95		12	
FSI0116NB	60*95*13 TC		60	95		13	
FSI0217NB	60*95*8 TC		60	95		8	
FSI0164NB	62*95*10 TC		62	95		10	
FSI0223FB	65*95*10 SC(FKM)VITON		65	95		10	
FSI0147NB	65*95*10 TA		65	95		10	
FSI0081NB	65*95*10 TC		65	95		10	
FSI0081FB	65*95*10 TC(FKM)VITON		65	95		10	
FSI0165NB	65*95*12 TC		65	95		12	
FSI0028NB	65*95*13 TB		65	95		13	
FSI0082NB	65*95*13 TC		65	95		13	
FSI01115NB	65*95*14 TC	90311-65033	65	95		14	
FSI0101NB	65*95*14/22 HTB9R	90033-11020;9828-65108	65	95		14	22
FSI0293FB	68*95*10 SC(VITON)		68	95		10	
FSI0261NB	68*95*10 TC		68	95		10	
FSI0216NB	68*95*12 TC		68	95		12	
FSI0195QB	68*95*13 HTCL(VMQ)		68	95		13	
FSI0084NB	68*95*13 TC		68	95		13	
FSI0123NB	70*95*10 SC		70	95		10	

WLK CODE	OIL SEALS	DESCRIPTION	ID	OD1	OD2	H1	H2
FSI0085NB	70*95*10 TC		70	95		10	
FSI0085FB	70*95*10 TC(VITON)		70	95		10	
FSI0130NB	70*95*12 SC		70	95		12	
FSI0075NB	70*95*12 TC	38652-90000	70	95		12	
FSI0075FB	70*95*12 TC(VITON)FKM		70	95		12	
FSI0302FB	70*95*12 TG(VITON)FKM		70	95		12	
FSI0102NB	70*95*13 TA		70	95		13	
FSI0160NB	70*95*13 TB		70	95		13	
FSI0007NB	70*95*13 TC	ES 曲軸, 9828-70102	70	95		13	
FSI0007FB	70*95*13 TC(VITON)		70	95		13	
FSI0007QB	70*95*13 TC(VMQ)		70	95		13	
FSI0222NB	70*95*13 TCN		70	95		13	
FSI0213NB	70*95*13/20 HTC9R	9828-70110, 38652-90008	70	95		13	20
FSI0294FB	70*95*8 TC(VITON)		70	95		8	
FSI0008NB	70*95*9 TC		70	95		9	
FSI0240NB	72*95*10 SC		72	95		10	
FSI0240FB	72*95*10 SC(VITON)		72	95		10	
FSI0087NB	72*95*10 TC		72	95		10	
FSI0087FB	72*95*10 TC(VITON)FKM		72	95		10	
FSI0291NB	72*95*12 SC		72	95		12	
FSI0181NB	72*95*12 TC		72	95		12	
FSI0289NB	72*95*13 TB		72	95		13	
FSI0151NB	72*95*13 TC		72	95		13	
FSI0250NB	73*95*10 SC		73	95		10	
FSI0139NB	74*95*10 TC		74	95		10	
FSI0109N0	74*95*7 VC	43223-30100	74	95		7	
FSI0041NB	75*95*10 HSCL		75	95		10	
FSI0041QB	75*95*10 HSCL (VMQ)	(VMQ)	75	95		10	
FSI0152NB	75*95*10 HSCR		75	95		10	
FSI0157NB	75*95*10 HTCR		75	95		10	
FSI0154NB	75*95*10 SC		75	95		10	
FSI0154FB	75*95*10 SC(VITON)		75	95		10	
FSI0300NB	75*95*10 TA		75	95		10	
FSI0094NB	75*95*10 TC		75	95		10	
FSI0094FB	75*95*10 TC(VITON)		75	95		10	
FSI0283NB	75*95*12 SA		75	95		12	
FSI0295FB	75*95*12 SC(VITON)		75	95		12	
FSI0136NB	75*95*12 TC		75	95		12	
FSI0001NB	75*95*12 TC6		75	95		12	
FSI0042NB	75*95*13 SA		75	95		13	
FSI0279NB	75*95*13 SC		75	95		13	
FSI0043NB	75*95*13 TA2		75	95		13	
FSI0218NB	75*95*13 TB	用TA模產TB型式	75	95		13	
FSI0199NB	75*95*13 TC		75	95		13	
FSI0199FB	75*95*13 TC(VITON)		75	95		13	
FSI0238NB	75*95*7 TC		75	95		7	
FSI0161NB	75*95*8 SC		75	95		8	
FSI0141NB	75*95*8 TC		75	95		8	
FSI0006NB	76*95*11 HTCL		76	95		11	
FSI0046NB	77.7*95*11 HSGL		77.7	95		11	
FSI0255NB	78*95*11 SC		78	95		11	
FSI1005NB	78*95*11 TC		78	95		11	
FSI0304NB	78*95*13 TB		78	95		13	

WLK CODE	OIL SEALS	DESCRIPTION	ID	OD1	OD2	H1	H2
FSI0114NB	78*95*8 OSCY	43213-76000	78	95		8	
FSI0180NB	80*95*10 TC		80	95		10	
FSI0180FB	80*95*10 TC(VITON)		80	95		10	
FSI0242N0	80*95*5 VC		80	95		5	
FSI0150NB	80*95*8 TC		80	95		8	
FSI0004NB	67*95.2*15.5 TC6(TC6Y)		67	95.2		15.5	
FSI9964NB	57.15*95.25*12.7 TB		57.15	95.25		12.7	
FSI9990NB	63.5*95.25*12.7 SC		63.5	95.25		12.7	
FSI9984NB	63.5*95.25*12.7 TC		63.5	95.25		12.7	
FSI9970NB	66.68*95.25*12.7 TA		66.68	95.25		12.7	
FSI9953NB	66.68*95.25*12.7 TC		66.68	95.25		12.7	
FSI9974NB	66.68*95.25*9.53 TB		66.68	95.25		9.53	
FSI9989NB	66.68*95.25*9.53 TC		66.68	95.25		9.53	
FSI9995NB	69.44*95.25*16.28 DB	2.734*3.750*0.641 DB	69.44	95.25		16.28	
FSI9956NB	69.85*95.25*11.13 TC		69.85	95.25		11.13	
FSI9960NB	69.85*95.25*12.7 SA		69.85	95.25		12.7	
FSI9981NB	69.85*95.25*12.7 TB		69.85	95.25		12.7	
FSI9973NB	69.85*95.25*12.7 TC	2.750*3.750*0.500	69.85	95.25		12.7	
FSI0015NB	69.85*95.25*15.88 TC	2.750*3.750*0.625 TC	69.85	95.25		15.88	
FSI9975NB	69.85*95.25*9.52 TC		69.85	95.25		9.52	
FSI0040QB	72.62*95.25*11.13 SA VMQ	2.859*3.75*0.438 SA	72.62	95.25		11.13	
FSI9976NB	73.02*95.25*12.7 TC		73.02	95.25		12.7	
FSI9963NB	73.03*95.25*9.53 TC		73.03	95.25		9.53	
FSI9965NB	74.61*95.25*9.52 HTGR		74.61	95.25		9.52	
FSI9972NB	74.61*95.25*9.52 SC		74.61	95.25		9.52	
FSI9954NB	74.63*95.25*9.53 TC		74.63	95.25		9.53	
FSI9977NB	76.2*95.25*11.13 TA		76.2	95.25		11.13	
FSI9962NB	76.2*95.25*11.13 TB		76.2	95.25		11.13	
FSI9993NB	76.2*95.25*12.7 SC		76.2	95.25		12.7	
FSI9986NB	76.2*95.25*9.53 DC		76.2	95.25		9.53	
FSI9987NB	76.2*95.25*9.53 TC		76.2	95.25		9.53	
FSI0049QB	79.38*95.25*11 HTCL(VMQ)	外徑紋路	79.38	95.25		11	
FSI0044NB	76.2*95.4*12.7 SA2	7521391	76.2	95.4		12.7	
FSI0026NB	65.28*95.5*16.26 TA	2.570*3.760*0.640 TA	65.28	95.5		16.26	
FSI0048QB	79*95.5*10 HSCL (VMQ)		79	95.5		10	
FSI0171NB	70*96*11 HTC	AH3259F	70	96		11	
FSI0036NB	72*96*9 HTCL	MD-008885;MD-000248	72	96		9	
FSI0036QB	72*96*9 HTCL (VMQ)		72	96		9	
FSI0039NB	72*96*9 HTCR		72	96		9	
FSI0037NB	72*96*9 TC		72	96		9	
FSI0290NB	73*96*9 TC		73	96		9	
FSI0252NB	74*96*9 TC		74	96		9	
FSI0254NB	75*96*11 TB		75	96		11	
FSI0045QB	77*96*11 HSC (VMQ)		77	96		11	
FSI0050NB	80*96*9 HTCL	MD-050604	80	96		9	
FSI0050AB	80*96*9 HTCL(ACM)		80	96		9	
FSI0050QB	80*96*9 HTCL(VMQ)	MD-069947/050604/020435	80	96		9	
FSI0051NB	80*96*9 HTCR		80	96		9	
FSI0258NB	73*97*12 HTCL		73	97		12	
FSI0117NB	74*97*12 HTCL (BROWN)		74	97		12	
FSI0186NB	80*97*7 TC(BROWN)		80	97		7	
FSI0187NB	80*97*8 VB		80	97		8	
FSI0249NB	68*98*10 TC		68	98		10	

WLK CODE	OIL SEALS	DESCRIPTION	ID	OD1	OD2	H1	H2
FSI0275NB	72*98*12 TC		72	98		12	
FSI0127NB	74*98*12 HTCR	91214-634-004	74	98		12	
FSI0140NB	74*98*12 TC		74	98		12	
FSI0140QB	74*98*12 TC(VMQ)		74	98		12	
FSI0278NB	75*98*12 TB		75	98		12	
FSI0168NB	76*98*12 HTCR	91214-PB2-003	76	98		12	
FSI0159NB	76*98*12 TC		76	98		12	
FSI0047NB	78*98*12.4 SC		78	98		12.4	
FSI0005NB	80*98*10 HTCL	91214-PS2-003	80	98		10	
FSI0005QB	80*98*10 HTCL (VMQ)		80	98		10	
FSI0235N0	80*98*7 VB2		80	98		7	
FSI0166N0	86*98*6 VC		86	98		6	
FSI0134NB	86.5*98*6 VC	ACESIL商標	86.5	98		6	
FSI0018N0	87*98*6 VC	103204-02890(ACESIL商標)	87	98		6	
FSI0115N0	87.5*98*6 VC	103204-02880	87.5	98		6	
FSI0002N0	88*98*6 VC	103203-02220(N22Y M/N BE	88	98		6	
FSI0128NB	69.85*98.425*12.7 SC	2.750*3.875*0.50 SC	69.85	98.425		12.7	
FSI9994NB	76.2*98.425*11.913 SA Painting	3.000*3.875*0.469 SA紅漆	76.2	98.425		11.913	
FSI9958NB	63.5*98.43*11.91 TB		63.5	98.43		11.91	
FSI9971NB	66.68*98.43*12.7 TA		66.68	98.43		12.7	
FSI9983NB	69.85*98.43*11.13 TB		69.85	98.43		11.13	
FSI9957NB	69.85*98.43*11.13 TC		69.85	98.43		11.13	
FSI9997NB	69.85*98.43*12.7 TB		69.85	98.43		12.7	
FSI9985NB	69.85*98.43*12.7 TC		69.85	98.43		12.7	
FSI9961NB	76.2*98.43*11.13 KB		76.2	98.43		11.13	
FSI9966NB	76.2*98.43*12.7 TA		76.2	98.43		12.7	
FSI9952NB	79.38*98.43*12.7 SC		79.38	98.43		12.7	
FSI9992NB	69.85*98.45*11.11 TB	2.750*3.870*0.430 TB	69.85	98.45		11.11	
FSI9999AB	69.85*98.552*11.938 TB	2.75*3.88*0.47 TB(PA)ACM	69.85	98.552		11.938	
FSI9996NB	73.03*98.83/106.38*11.91	2.875*3.891/4.188*0.469T	73.03	98.83	106.38	11.91	
FSI9998QB	79.375*98.831*9.525 STGL	3.125*3.891*0.375 STGL(V	79.375	98.831		9.525	
FSI0305NB	56*99*10/34 Y		56	99		10	34
FSI0211NB	79*99*8 HTCL	BH5704E	79	99		8	
FSI0184NB	84*99*8 TC(Brown)		84	99		8	
FSI0019NB	56*99.06*8 Y (RS-2A)		56	99.06		8	
FSI0021N0	57.15*99.21*6.35 OV	2.250*3.906*0.250 OV	57.15	99.21		6.35	
FSI0104NB	74.4*99.5*7.7 SCS-S	MB-161134	74.4	99.5		7.7	
FSI9991NB	69.6*99.97*12.7/20.7 HTGA	HTGAWY型式(組合)	69.6	99.97		12.7	20.7
FSI0296NB	35*100*10 TC(BLUE)		35	100		10	
FSI0137NB	45*100*10 TC		45	100		10	
FSI0132NB	49*100*8 HSCY	48.82*99.62*8/9.6 HSCY	49	100		8	
FSI0259NB	50*100*10 TB		50	100		10	
FSI0237NB	50*100*10 TC		50	100		10	
FSI0237FB	50*100*10 TC(VITON)		50	100		10	
FSI0193NB	50*100*12 TC		50	100		12	
FSI0193FB	50*100*12 TC(VITON)FKM		50	100		12	
FSI0228NB	52*100*10 TC		52	100		10	
FSI0095NB	55*100*10 TC		55	100		10	
FSI0095FB	55*100*10 TC(VITON)		55	100		10	
FSI0077NB	55*100*12 TC		55	100		12	
FSI0077FB	55*100*12 TC(VITON)		55	100		12	
FSI0070NB	55*100*13 SA2		55	100		13	

WLK CODE	OIL SEALS	DESCRIPTION	ID	OD1	OD2	H1	H2
FSI0269NB	55*100*13 TC		55	100		13	
FSI0266NB	55*100*16 SC		55	100		16	
FSI0271NB	56*100*10 TB		56	100		10	
FSI0201NB	56*100*10 TC		56	100		10	
FSI0174NB	58*100*12 TC		58	100		12	
FSI0221NB	60*100*10 SC		60	100		10	
FSI0179NB	60*100*10 TC		60	100		10	
FSI0179FB	60*100*10 TC(VITON)		60	100		10	
FSI0188NB	60*100*11 TC		60	100		11	
FSI0079NB	60*100*13 TC		60	100		13	
FSI0202NB	62*100*10 TC		62	100		10	
FSI0212NB	62*100*12 TC		62	100		12	
FSI0298NB	62*100*13 TB		62	100		13	
FSI0234NB	62*100*13 TC		62	100		13	
FSI0230NB	63*100*12 UDS-5(Y)	9828-63104	63	100		12	
FSI0284NB	64*100*13 SB		64	100		13	
FSI0053NB	65*100*10 SC		65	100		10	
FSI0083NB	65*100*10 TC		65	100		10	
FSI0083FB	65*100*10 TC(VITON)		65	100		10	
FSI0106NB	65*100*12 TBP	W029-33-065	65	100		12	
FSI0133NB	65*100*12 TC		65	100		12	
FSI0133FB	65*100*12 TC(VITON)		65	100		12	
FSI0197NB	65*100*13 SC		65	100		13	
FSI0214NB	65*100*13 TC		65	100		13	
FSI0214FB	65*100*13 TC(VITON)		65	100		13	
FSI0247NB	68*100*10 TC		68	100		10	
FSI0247FB	68*100*10 TC(VITON)		68	100		10	
FSI0225NB	68*100*12 TC		68	100		12	
FSI0183NB	68*100*13 TC		68	100		13	
FSI0096FB	70*100*10 SC(FKM)VITON		70	100		10	
FSI0014NB	70*100*10 TC	MH-034065	70	100		10	
FSI0014FB	70*100*10 TC(VITON)		70	100		10	
FSI0121NB	70*100*12 TC		70	100		12	
FSI0121FB	70*100*12 TC(VITON)		70	100		12	
FSI0129NB	70*100*13 SC		70	100		13	
FSI0129FB	70*100*13 SC(VITON)		70	100		13	
FSI0120NB	70*100*13 TA		70	100		13	
FSI0196NB	70*100*13 TB		70	100		13	
FSI0055NB	70*100*13 TC	MH-034065	70	100		13	
FSI0055QB	70*100*13 TC (VMQ)		70	100		13	
FSI0055FB	70*100*13 TC(VITON)		70	100		13	
FSI0231NB	70*100*6 SC		70	100		6	
FSI0297NB	70*100*8 TC		70	100		8	
FSI0088NB	72*100*10 TC		72	100		10	
FSI0088FB	72*100*10 TC(VITON)		72	100		10	
FSI0288NB	72*100*12 TB		72	100		12	
FSI0113NB	72*100*12 TC		72	100		12	
FSI0113FB	72*100*12 TC(VITON)		72	100		12	
FSI0177NB	72*100*13 TC		72	100		13	
FSI0177FB	72*100*13 TC(VITON)		72	100		13	
FSI0177QB	72*100*13 TC(VMQ)		72	100		13	
FSI0206NB	74*100*10 TB		74	100		10	
FSI0268NB	74*100*13 TC		74	100		13	

WLK CODE	OIL SEALS	DESCRIPTION	ID	OD1	OD2	H1	H2
FSI0268FB	74*100*13 TC(VITON)		74	100		13	
FSI0027FB	75*100*10 SC(FKM)VITON		75	100		10	
FSI0027NB	75*100*10 SC(S304)		75	100		10	
FSI0292NB	75*100*10 TA4(NBR BROWN+ RED PAINTING	NBR咖啡色+紅漆	75	100		10	
FSI0227NB	75*100*10 TB		75	100		10	
FSI0058NB	75*100*10 TC		75	100		10	
FSI0058FB	75*100*10 TC(VITON)		75	100		10	
FSI0058QB	75*100*10 TC(VMQ)		75	100		10	
FSI0190NB	75*100*12 TC		75	100		12	
FSI0190FB	75*100*12 TC(VITON)		75	100		12	
FSI0226NB	75*100*12/13 TBYS		75	100		12	13
FSI0059NB	75*100*13 SA (Green)		75	100		13	
FSI0060NB	75*100*13 TA2		75	100		13	
FSI0072NB	75*100*13 TB	42404-36010	75	100		13	
FSI0072FB	75*100*13 TB(VITON)		75	100		13	
FSI1003NB	75*100*13 TC	90311-75114	75	100		13	
FSI1003QB	75*100*13 TC(VMQ)		75	100		13	
FSI0163NB	75*100*13 TCN	AP3618G	75	100		13	
FSI0229NB	75*100*13/18 HTB9R	9828-75111	75	100		13	18
FSI0203NB	75*100*17 HTCR		75	100		17	
FSI0264NB	75*100*17 HTZR		75	100		17	
FSI0061NB	75*100*17 TB		75	100		17	
FSI0017N0	75*100*7 VC		75	100		7	
FSI0241N0	75*100*8 VB		75	100		8	
FSI0204NB	75*100*8.5 HTBCKL w/felt	(BROWN)	75	100		8.5	
FSI0057NB	75*100*8.5 HTCL	90311-75004	75	100		8.5	
FSI0057QB	75*100*8.5 HTCL(VMQ)		75	100		8.5	
FSI0282NB	76*100*10 TC		76	100		10	
FSI0062NB	77*100*10 HTCL (Red)	外徑紋路	77	100		10	
FSI0303NB	77*100*10 SC		77	100		10	
FSI0272NB	77*100*11.5 HTGL		77	100		11.5	
FSI0276NB	77*100*11.5 TC		77	100		11.5	
FSI0156NB	78*100*10 SC		78	100		10	
FSI0110NB	78*100*10 TC		78	100		10	
FSI0023NB	78*100*13 TC		78	100		13	
FSI0023FB	78*100*13 TC(VITON)		78	100		13	
FSI0064NB	80*100*10 HTCL	12279-01M00;90311-80009	80	100		10	
FSI0064QB	80*100*10 HTCL(VMQ)	12279-01M00/42L00	80	100		10	
FSI0098NB	80*100*10 HTCR	91214-PC6-003/13,NJ312	80	100		10	
FSI0098QB	80*100*10 HTCR(VMQ)	AH3732F	80	100		10	
FSI0167NB	80*100*10 SC		80	100		10	
FSI0167FB	80*100*10 SC(VITON)FKM		80	100		10	
FSI0065NB	80*100*10 TB		80	100		10	
FSI0003NB	80*100*10 TC		80	100		10	
FSI0003FB	80*100*10 TC(FKM)VITON		80	100		10	
FSI0267NB	80*100*10 TZ		80	100		10	
FSI0099NB	80*100*12 HTCL	90311-80001/02	80	100		12	
FSI0287NB	80*100*12 SA		80	100		12	
FSI0263FB	80*100*12 SC(VITON)	TC修掉附唇	80	100		12	
FSI0146NB	80*100*12 TA		80	100		12	
FSI0281NB	80*100*12 TB		80	100		12	
FSI0066NB	80*100*12 TC		80	100		12	

WLK CODE	OIL SEALS	DESCRIPTION	ID	OD1	OD2	H1	H2
FSI0066QB	80*100*12 TC (VMQ)		80	100		12	
FSI0066FB	80*100*12 TC(FKM)VITON	VITON	80	100		12	
FSI0067NB	80*100*13 HTCL	12279-R4601	80	100		13	
FSI0067QB	80*100*13 HTCL(VMQ)		80	100		13	
FSI0299NB	80*100*13 TA		80	100		13	
FSI1002NB	80*100*13 TC	12279-21010 (A4600)	80	100		13	
FSI1002FB	80*100*13 TC(VITON)FKM		80	100		13	
FSI1002QB	80*100*13 TC(VMQ)		80	100		13	
FSI0274NB	80*100*7 TC		80	100		7	
FSI0205NB	80*100*8.5 HTBCKL w/felt	(BROWN)	80	100		8.5	
FSI0063NB	80*100*8.5 HTCL	90311-80003/80012	80	100		8.5	
FSI0063FB	80*100*8.5 HTCL(VITON)		80	100		8.5	
FSI0063QB	80*100*8.5 HTCL(VMQ)		80	100		8.5	
FSI0191NB	80*100*8.5 TC		80	100		8.5	
FSI0107NB	80*100/106*10/11 HTC5L	12279-T7200	80	100	106	10	11
FSI0256NB	82*100*8 TC		82	100		8	
FSI0068NB	83*100*9 HTCL	B630-11-312	83	100		9	
FSI0068QB	83*100*9 HTCL(VMQ)	B63011312(MAZDA PN)	83	100		9	
FSI0244NB	84*100*10 SC		84	100		10	
FSI0149NB	84*100*10 TB	9828-85106	84	100		10	
FSI0148NB	84*100*10 TC		84	100		10	
FSI0125NB	85*100*10 TB		85	100		10	
FSI0153NB	85*100*10 TC		85	100		10	
FSI0153FB	85*100*10 TC(VITON)		85	100		10	
FSI0013NB	85*100*12 TC(Brown)		85	100		12	
FSI0013FB	85*100*12 TC(VITON)		85	100		12	
FSI0192NB	85*100*13 TC		85	100		13	
FSI1006FB	85*100*6 TC(VITON)FKM		85	100		6	
FSI0126NB	85*100*8 TC		85	100		8	
FSI0162NB	85*100*9 TC		85	100		9	
FSI0069NB	86*100*10 HTCL	12279-43G00	86	100		10	
FSI0170QB	86*100*10 HTG(VMQ)	VMQ(Gray灰色)NDK	86	100		10	
FSI0260NB	86*100*10 TC		86	100		10	
FSI0260FB	86*100*10 TC(VITON)		86	100		10	
FSI0100NB	86*100*9 HTCL	BROWN	86	100		9	
FSI0286QB	87*100*8 HTCL(VMQ)		87	100		8	
FSI0257NB	90*100*12 TC		90	100		12	
FSJ0035NB	72.22*100.05*12.57 TBP	2.843*3.939*0.495TBP紅漆	72.22	100.05		12.57	
FSJ0122N0	55*101*4.7 SPOVC	90043-12023-000	55	101		4.7	
FSJ0254NB	80*101*10.5 TB5Y		80	101		10.5	
FSJ9968NB	57.15*101.6*12.7 TA		57.15	101.6		12.7	
FSJ9970NB	63.5*101.6*11.91 SC		63.5	101.6		11.91	
FSJ9982NB	63.5*101.6*12.7 SC		63.5	101.6		12.7	
FSJ9994NB	63.5*101.6*9.53 TA		63.5	101.6		9.53	
FSJ9967NB	66.68*101.6*9.53 TA		66.68	101.6		9.53	
FSJ9996NB	69.85*101.6*12.7 SC	2.750*4.000*0.500 SC	69.85	101.6		12.7	
FSJ9960NB	69.85*101.6*12.7 TC		69.85	101.6		12.7	
FSJ9997NB	72.62*101.6*17.475 UM	2.859*4.000*0.688 UM	72.62	101.6		17.475	
FSJ9978NB	73.02*101.6*12.7 TA	咖啡色 紅漆	73.02	101.6		12.7	
FSJ9975NB	73.02*101.6*15.47 TC		73.02	101.6		15.47	
FSJ9948NB	73.02*101.6*15.47 TC4	(NBR70)	73.02	101.6		15.47	
FSJ0082NB	73.03*101.6*12.7 TC	2.875*4.000*0.500 TC	73.03	101.6		12.7	

WLK CODE	OIL SEALS	DESCRIPTION	ID	OD1	OD2	H1	H2
FSJ9947NB	73.03*101.6*15.88 TAFY	2.875*4.008*0.625TAF毛氈	73.03	101.6		15.88	
FSJ9993NB	74.61*101.6*15.87 TA		74.61	101.6		15.87	
FSJ9998NB	74.61*101.6*9.5 TC	2.937*4.000*0.374 TC	74.61	101.6		9.5	
FSJ0194NB	74.625*101.6*11.13 TA	2.938*4*0.438 TA	74.625	101.6		11.13	
FSJ0095NB	74.625*101.6*11.13 TB	2.938*4.000*0.438 TB	74.625	101.6		11.13	
FSJ9974NB	74.63*101.6*11.91 TB		74.63	101.6		11.91	
FSJ0083NB	76.15*101.6*12.7 TA		76.15	101.6		12.7	
FSJ0080NB	76.2*101.6*10.9 TC		76.2	101.6		10.9	
FSJ9954NB	76.2*101.6*11.13 TA		76.2	101.6		11.13	
FSJ9981NB	76.2*101.6*11.13 TB		76.2	101.6		11.13	
FSJ9995NB	76.2*101.6*11.13 TC		76.2	101.6		11.13	
FSJ9991NB	76.2*101.6*11.91 TA		76.2	101.6		11.91	
FSJ9977NB	76.2*101.6*11.91 TB		76.2	101.6		11.91	
FSJ9953NB	76.2*101.6*12.7 SC		76.2	101.6		12.7	
FSJ9943NB	76.2*101.6*12.7 TA		76.2	101.6		12.7	
FSJ9980NB	76.2*101.6*12.7 TC	3.000*4.000*0.500 TC	76.2	101.6		12.7	
FSJ9944NB	76.2*101.6*9.53 SB		76.2	101.6		9.53	
FSJ9984NB	76.2*101.6*9.53 SC		76.2	101.6		9.53	
FSJ9992NB	76.2*101.6*9.53 TC		76.2	101.6		9.53	
FSJ9985NB	76.20*101.60*12.7 SC		76.2	101.6		12.7	
FSJ0061NB	76.20*101.60*12.7 TC		76.2	101.6		12.7	
FSJ9955NB	79.38*101.6*12.7 SC	3.125*4.000*0.500 SC	79.38	101.6		12.7	
FSJ9964NB	79.38*101.6*9.53 TA		79.38	101.6		9.53	
FSJ9965NB	79.38*101.6*9.53 TB		79.38	101.6		9.53	
FSJ9963NB	82.55*101.6*12.7 TC	3.25*4.00*0.50 TC	82.55	101.6		12.7	
FSJ9988NB	82.55*101.6*9.53 TC		82.55	101.6		9.53	
FSJ9969NB	69.85*101.68*11.89 TA	2.75*4.003*0.468 TA	69.85	101.68		11.89	
FSJ9971NB	69.85*101.68*9.53 TB		69.85	101.68		9.53	
FSJ9979NB	76.2*101.68*11.13 TA		76.2	101.68		11.13	
FSJ9958NB	76.2*101.68*12.7 SB2		76.2	101.68		12.7	
FSJ9959NB	76.2*101.68*12.7 TA		76.2	101.68		12.7	
FSJ0047NB	46*102*10/16 SCY(ADS-S)	MB-308933	46	102		10	16
FSJ0238NB	48*102*10/16 SCY		48	102		10	16
FSJ0250NB	49*102*10 Y		49	102		10	
FSJ0199NB	49*102*8 HSCY		49	102		8	
FSI0215NB	49*102*8 TC		49	102		8	
FSJ0253NB	52*102*10.5/15.5 Y		52	102		10.5	15.5
FSJ0078NB	58*102*12 HTBR	90311-58002	58	102		12	
FSJ0043NB	58*102*8/22 HTAWY	9825-58109	58	102		8	22
FSJ0098NB	58*102*9 HTBR		58	102		9	
FSJ0205NB	70*102*13 TC		70	102		13	
FSJ0018NB	75*102*12 TC		75	102		12	
FSJ0081NB	75*102*13 TC		75	102		13	
FSJ0195NB	76*102*9.8/18.5 TA9		76	102		9.8	18.5
FSJ0119NB	77*102*9/19 TAX4Y	5-09625-030-0	77	102		9	19
FSJ0157NB	82*102*12 TC		82	102		12	
FSJ0210NB	84*102*13 TC		84	102		13	
FSJ0178NB	85*102*12 HTCKL w/felt		85	102		12	
FSJ0067NB	85*102*12 HTCL		85	102		12	
FSJ0067QB	85*102*12 HTCL(VMQ)		85	102		12	
FSJ0174NB	85*102*13 HTCKL(VITON) W/FELT	毛氈	85	102		13	
FSJ0131NB	85*102*13 TC		85	102		13	

WLK CODE	OIL SEALS	DESCRIPTION	ID	OD1	OD2	H1	H2
FSJ0184NB	88*102*10 TC		88	102		10	
FSJ0139NB	58*103*11/19.5 TBY(HTB9R	實際HTB9R	58	103		11	19.5
FSJ0124NB	58*103*12/19.5 TC9	9-09724-010-0	58	103		12	19.5
FSJ0113NB	60*103*10/34 TAX(N)	MC-827472	60	103		10	34
FSJ0203NB	60*103*12 TC		60	103		12	
FSJ0142NB	60*103*12/20 TB9	1-09625-046-0	60	103		12	20
FSJ0152NB	83*103*8 HTCL(Brown)	BH6381E	83	103		8	
FSJ0036NB	85*103*8 HTCL	MD-150161	85	103		8	
FSJ0036QB	85*103*8 HTCL (VMQ)		85	103		8	
FSI0036FB	85*103*8 HTCL(VITON)		85	103		8	
FSJ0123NB	86*103*8 HTCL		86	103		8	
FSJ0123QB	86*103*8 HTCL(VMQ)		86	103		8	
FSJ0096NB	62*104*12/20 TB9	Y00127-165	62	104		12	20
FSJ0118NB	62*104/117.5*12/18.5TB59	BD3245E	62	104	117.5	12	18.5
FSJ0033NB	84*104*11 HTCL	12279-D0100	84	104		11	
FSJ0033FB	84*104*11 HTCL(VITON)		84	104		11	
FSJ0154NB	84*104*8.5 HTCL	BH5861F	84	104		8.5	
FSJ0154AB	84*104*8.5 HTCL(ACM)	R901411BH5861F	84	104		8.5	
FSJ0154QB	84*104*8.5 HTCL(VMQ)	BH5861F	84	104		8.5	
FSJ0137QB	84*104*8.5 HTGL(VMQ)(N)	N油封	84	104		8.5	
FSJ0150NB	86*104*11 HTGL		86	104		11	
FSJ0044QB	86*104*11 HTGL (VMQ)	實際HTGL非HTCL	86	104		11	
FSN0066NB	90*104*11 HTBCL	96298408	90	104		11	
FSN0066AB	90*104*11 HTBCL(ACM)	9629840	90	104		11	
FSN0056NB	90*104*11 HTCL		90	104		11	
FSJ0011N0	99*104*9 Y	DRB442	99	104		9	
FSJ9962NB	76.2*104.78*12.7 TC	3.000*4.125*0.500 TC	76.2	104.78		12.7	
FSJ9952NB	77.8*104.78*12.7 TC		77.8	104.78		12.7	
FSJ9961NB	79.38*104.78*12.7 TB		79.38	104.78		12.7	
FSJ9989NB	79.38*104.78*12.7 TC		79.38	104.78		12.7	
FSJ9990NB	79.38*104.78*6.35 VB		79.38	104.78		6.35	
FSJ9950NB	82.55*104.78*12.7 TB		82.55	104.78		12.7	
FSJ9987NB	85.73*104.78*9.53 SA		85.73	104.78		9.53	
FSJ9956NB	88.9*104.78*9.53 TC		88.9	104.78		9.53	
FSJ0186NB	60*105*12 TC		60	105		12	
FSJ0166NB	60*105*13 TB		60	105		13	
FSJ0192NB	65*105*10 TC		65	105		10	
FSJ0193NB	65*105*12 TC		65	105		12	
FSJ0244NB	70*105*10 TC(BLUE)		70	105		10	
FSJ0094NB	70*105*12 TC		70	105		12	
FSJ0128NB	70*105*13 TC		70	105		13	
FSJ0128FB	70*105*13 TC(VITON)		70	105		13	
FSJ0133NB	72*105*10 TC		72	105		10	
FSJ0232NB	72*105*12 TC		72	105		12	
FSJ9951NB	72*105*13 SA		72	105		13	
FSJ0235NB	72*105*13 TB		72	105		13	
FSJ0206NB	72*105*13 TC		72	105		13	
FSJ0252FB	75*105*10 TA(VITON)		75	105		10	
FSJ0076NB	75*105*10 TC		75	105		10	
FSJ0143NB	75*105*12 TA		75	105		12	
FSJ0134NB	75*105*12 TB		75	105		12	
FSJ0006NB	75*105*12 TC		75	105		12	

WLK CODE	OIL SEALS	DESCRIPTION	ID	OD1	OD2	H1	H2
FSJ0006FB	75*105*12 TC(VITON)		75	105		12	
FSJ0218NB	75*105*13 SA		75	105		13	
FSJ0059NB	75*105*13 TC		75	105		13	
FSJ0059FB	75*105*13 TC(VITON)		75	105		13	
FSJ0019NB	75*105*15 TB	9958-57-5055	75	105		15	
FSJ0239FB	75*105*15 TC(VITON)		75	105		15	
FSJ0022NB	76*105*12 TC		76	105		12	
FSJ0208NB	78*105*13 SC		78	105		13	
FSJ0177NB	80*105*10 TB		80	105		10	
FSJ0063NB	80*105*10 TC		80	105		10	
FSJ0007NB	80*105*12 SC		80	105		12	
FSJ0064NB	80*105*12 TC		80	105		12	
FSJ0064FB	80*105*12 TC(VITON)		80	105		12	
FSJ0004NB	80*105*12/14 TCY		80	105		12	14
FSJ0090NB	80*105*13 HTCL		80	105		13	
FSJ0090QB	80*105*13 HTCL(VMQ)		80	105		13	
FSJ0103NB	80*105*13 KC	43252-82100	80	105		13	
FSJ0246FB	80*105*13 TB(VITON)		80	105		13	
FSJ0176NB	80*105*13 TB		80	105		13	
FSJ1004NB	80*105*13 TC	0305-11-399	80	105		13	
FSJ1004FB	80*105*13 TC(VITON)		80	105		13	
FSJ0191NB	80*105*13 TCN		80	105		13	
FSJ0002NB	80*105*15 TC6		80	105		15	
FSJ0146NB	80*105*8 TC		80	105		8	
FSJ0171NB	82*105*10 TC		82	105		10	
FSJ0030NB	82*105*11 TC		82	105		11	
FSJ0030QB	82*105*11 TC (VMQ)		82	105		11	
FSJ0221NB	82*105*12 SC		82	105		12	
FSJ0159NB	82*105*12 TC		82	105		12	
FSJ0159FB	82*105*12 TC(VITON)FKM		82	105		12	
FSJ0031NB	82*105*13 FTC(HTC5)	9-09924-449-0	82	105		13	
FSJ0149NB	82*105*13 HTCL		82	105		13	
FSJ0075NB	82*105*13 HTCL5	9-09924-449-0	82	105		13	
FSJ0085NB	82*105*13 TC		82	105		13	
FSJ0085FB	82*105*13 TC(VITON)		82	105		13	
FSJ0039NB	85*105*10 HSBL		85	105		10	
FSJ0039FB	85*105*10 HSBL (FKM)		85	105		10	
FSJ0187NB	85*105*10 HTBCKL W/FELT		85	105		10	
FSJ0038NB	85*105*10 HTCL	90311-85003	85	105		10	
FSJ0038QB	85*105*10 HTCL (VMQ)	90310-85003	85	105		10	
FSJ0190NB	85*105*10 SC		85	105		10	
FSJ0040NB	85*105*10 TC		85	105		10	
FSJ0040FB	85*105*10 TC(VITON)		85	105		10	
FSJ0126NB	85*105*10/11 TB9(HTBL)	ARS商標(淺綠漆)	85	105		10	11
FSJ0041NB	85*105*12 HTGL		85	105		12	
FSJ0041QB	85*105*12 HTGL(VMQ)		85	105		12	
FSJ0224FB	85*105*12 OSC(FKM)VITON	VITON	85	105		12	
FSJ0236NB	85*105*12 TB		85	105		12	
FSJ0108NB	85*105*12 TC		85	105		12	
FSJ0042NB	85*105*13 HTCL	90311-85001	85	105		13	
FSJ0172NB	85*105*13 SA		85	105		13	
FSJ0196NB	85*105*13 TA		85	105		13	
FSJ0219NB	85*105*13 TB		85	105		13	

WLK CODE	OIL SEALS	DESCRIPTION	ID	OD1	OD2	H1	H2
FSJ0071NB	85*105*13 TC		85	105		13	
FSJ0071FB	85*105*13 TC(VITON)		85	105		13	
FSJ0237NB	85*105*8 SC		85	105		8	
FSJ0251NB	85*105*8 TC		85	105		8	
FSJ0151NB	89*105*10 HTCL	90311-89001	89	105		10	
FSJ0115NB	89*105*10 HTCR		89	105		10	
FSJ0132NB	90*105*10 TC		90	105		10	
FSJ0132FB	90*105*10 TC(VITON)		90	105		10	
FSJ0231NB	90*105*12 TC		90	105		12	
FSJ0066NB	90*105*13 TC		90	105		13	
FSJ0066FB	90*105*13 TC(VITON)FKM		90	105		13	
FSJ0226NB	90*105*6 TC		90	105		6	
FSJ0227NB	90*105*8 TB		90	105		8	
FSJ0097NB	95*105*10 TC		95	105		10	
FSJ0212NB	75*106*10 TC		75	106		10	
FSJ0129NB	88*106*10 TC		88	106		10	
FSJ0140NB	88*106*8.5 HTBL		88	106		8.5	
FSJ0089NB	88*106*8.5 HTCL	90311-88001	88	106		8.5	
FSJ0240NB	88*106*8.5 TC		88	106		8.5	
FSJ0240FB	88*106*8.5 TC(VITON)		88	106		8.5	
FSJ0099NB	75*107*8 HTCL	90311-75016	75	107		8	
FSJ0099FB	75*107*8 HTCL (FKM)VITON	90311-75016	75	107		8	
FSJ9957NB	76.2*107.95*11.13 TA		76.2	107.95		11.13	
FSJ9973NB	76.2*107.95*11.13 TB	3.000*4.250*0.438	76.2	107.95		11.13	
FSJ9976NB	76.2*107.95*12.7 SC		76.2	107.95		12.7	
FSJ9972NB	79.38*107.95*12.7 TA		79.38	107.95		12.7	
FSJ9949NB	80.98*107.95*12.7 TC		80.98	107.95		12.7	
FSJ9945NB	82.55*107.95*12.7 TA		82.55	107.95		12.7	
FSJ9983NB	82.55*107.95*12.7 TB	3.25*4.25*0.50 TB	82.55	107.95		12.7	
FSJ9999NB	82.55*107.95*12.7 TC	3.25*4.25*0.50 TC	82.55	107.95		12.7	
FSJ9966NB	82.55*107.95*9.53 TB		82.55	107.95		9.53	
FSJ9946NB	82.55*107.95*9.53TBP GREEN PAINTING		82.55	107.95		9.53	
FSJ0107NB	88.9*107.95*12.7 SC	3.5*4.25*0.50 SC	88.9	107.95		12.7	
FSJ0020NB	75*108*10/20 TA29	90311-75003	75	108		10	20
FSJ0207NB	75*108*13 TZ		75	108		13	
FSJ0029NB	80*108*12 TC	C5NN4969D(80957)	80	108		12	
FSJ0145NB	88*108*11 TC		88	108		11	
FSJ0185NB	90*108/111*10/12 KCR	FOR PRADO	90	108	111	10	12
FSI0273NB	48*108.5*13/14 UES-35	9828-48112	48	108.5		13	14
FSJ0220NB	85*109*11 TC(BROWN)		85	109		11	
FSJ0183NB	89*109*10.3 HTCL	F32Z-6701B	89	109		10.3	
FSJ0092NB	90*109*9/10.5 HTCL	FS01-11-399	90	109		9	10.5
FSJ0092QB	90*109*9/10.5 HTCL(VMQ)	89*109*9/10.5 HTC9L	90	109		9	10.5
FSJ0109NB	50*110*10 TC		50	110		10	
FSJ0155NB	50*110*12 TC		50	110		12	
FSJ0198NB	55*110*10 TC		55	110		10	
FSJ0234NB	57*110*10 SC		57	110		10	
FSJ0112NB	57*110*10 TA		57	110		10	
FSJ0116NB	60*110*10 TC		60	110		10	
FSJ0104NB	60*110*12 SC		60	110		12	
FSJ0091NB	60*110*12 TC		60	110		12	
FSJ0091FB	60*110*12 TC(VITON)		60	110		12	
FSJ0213NB	60*110*13 SC		60	110		13	

WLK CODE	OIL SEALS	DESCRIPTION	ID	OD1	OD2	H1	H2
FSJ0088NB	60*110*13 TC		60	110		13	
FSJ0088FB	60*110*13 TC(VITON)		60	110		13	
FSJ0223NB	60*110*8 TC		60	110		8	
FSJ0211NB	62*110*13 TC		62	110		13	
FSJ0170NB	65*110*10 TA		65	110		10	
FSJ0201NB	65*110*10 TC		65	110		10	
FSJ0201FB	65*110*10 TC(VITON)		65	110		10	
FSJ0138NB	65*110*12 TC		65	110		12	
FSJ0135NB	65*110*9 TC(BROWN)		65	110		9	
FSJ0188NB	68*110*10 TC		68	110		10	
FSJ0106NB	68*110*13 SA		68	110		13	
FSJ0204NB	68*110*13 TC		68	110		13	
FSJ0045NB	70*110*10 SB		70	110		10	
FSJ0058NB	70*110*10 TC		70	110		10	
FSJ0180NB	70*110*12 TB		70	110		12	
FSJ0079NB	70*110*12 TC		70	110		12	
FSJ0079FB	70*110*12 TC(VITON)		70	110		12	
FSJ0046NB	70*110*13 TC		70	110		13	
FSJ0046FB	70*110*13 TC(VITON)		70	110		13	
FSI0073NB	70*110*8 SC		70	110		8	
FSJ0156NB	72*110*13 TC		72	110		13	
FSJ0141NB	75*110*10 TC		75	110		10	
FSJ0141FB	75*110*10 TC(VITON)		75	110		10	
FSJ0111NB	75*110*12 TC		75	110		12	
FSJ0111FB	75*110*12 TC(VITON)		75	110		12	
FSJ0163NB	75*110*13 TA		75	110		13	
FSJ0125NB	75*110*13 TB		75	110		13	
FSJ0060NB	75*110*13 TC		75	110		13	
FSJ0060QB	75*110*13 TC (VMQ)		75	110		13	
FSJ0060FB	75*110*13 TC(VITON)		75	110		13	
FSJ0245NB	78*110*12 TC		78	110		12	
FSJ0072NB	78*110*13 TC		78	110		13	
FSJ0160NB	79*110*12 SC		79	110		12	
FSJ0241NB	80*110*10 SC		80	110		10	
FSJ0241FB	80*110*10 SC(VITON)		80	110		10	
FSJ0062NB	80*110*10 TC		80	110		10	
FSJ0062FB	80*110*10 TC(VITON)		80	110		10	
FSJ0001NB	80*110*12 SB		80	110		12	
FSJ0073NB	80*110*12 TB		80	110		12	
FSJ0005NB	80*110*12 TC		80	110		12	
FSJ0005FB	80*110*12 TC(VITON)		80	110		12	
FSJ0136NB	80*110*13 SC		80	110		13	
FSJ0074NB	80*110*13 TC		80	110		13	
FSJ0074FB	80*110*13 TC(VITON)		80	110		13	
FSJ0074QB	80*110*13 TC(VMQ)		80	110		13	
FSJ0158NB	82*110*12 TC		82	110		12	
FSJ0158FB	82*110*12 TC(VITON)		82	110		12	
FSJ0077NB	82*110*13 TC		82	110		13	
FSJ0215NB	83*110*12 TC		83	110		12	
FSJ0228NB	84*110*13 TB		84	110		13	
FSJ0222NB	84*110*16 TC		84	110		16	
FSJ0130NB	85*110*10 SC		85	110		10	
FSJ0086NB	85*110*10 TC		85	110		10	

WLK CODE	OIL SEALS	DESCRIPTION	ID	OD1	OD2	H1	H2
FSJ0086FB	85*110*10 TC(VITON)FKM		85	110		10	
FSJ0182FB	85*110*12 SC(VITON)FKM		85	110		12	
FSJ0249NB	85*110*12 TB		85	110		12	
FSJ0003NB	85*110*12 TC		85	110		12	
FSJ0003FB	85*110*12 TC(FKM)VITON		85	110		12	
FSJ0127NB	85*110*13 HTGR(VMQ)		85	110		13	
FSJ0248NB	85*110*13 SB(VITON)		85	110		13	
FSJ0242FB	85*110*13 SC(VITON)		85	110		13	
FSJ0229NB	85*110*13 TB		85	110		13	
FSJ0048NB	85*110*13 TC	MH-034102	85	110		13	
FSJ0048FB	85*110*13 TC(VITON)FKM		85	110		13	
FSJ0048QB	85*110*13 TC(VMQ)		85	110		13	
FSJ0230NB	85*110*8 TC		85	110		8	
FSJ0144NB	85*110/118*13 TC5	AE3842E有WLK	85	110	118	13	
FSK0056NB	88*110*12 TC		88	110		12	
FSK0205NB	88*110*13 SC		88	110		13	
FSK0139NB	88*110*13 TB		88	110		13	
FSK0071NB	88*110*13 TC		88	110		13	
FSJ0217NB	90*110*10 HTCL		90	110		10	
FSJ0173NB	90*110*10 SC		90	110		10	
FSJ0173FB	90*110*10 SC(VITON)		90	110		10	
FSJ0100NB	90*110*10 TC		90	110		10	
FSJ0120NB	90*110*10/11 HTB9L	90311-90002(Brown)綠漆	90	110		10	11
FSJ0247FB	90*110*11 TC(VITON)		90	110		11	
FSJ0052FB	90*110*12 HTBCL(VITON)		90	110		12	
FSJ0052NB	90*110*12 HTBL	11 14 706 78A	90	110		12	
FSJ0197NB	90*110*12 HTCL		90	110		12	
FSJ0093NB	90*110*12 SC		90	110		12	
FSJ0117NB	90*110*12 TB		90	110		12	
FSJ0068NB	90*110*12 TC		90	110		12	
FSJ0068FB	90*110*12 TC(VITON)		90	110		12	
FSJ0053NB	90*110*13 TA		90	110		13	
FSJ0243NB	90*110*13 TB		90	110		13	
FSJ0243FB	90*110*13 TB(VITON)		90	110		13	
FSJ0069NB	90*110*13 TC		90	110		13	
FSJ0069FB	90*110*13 TC(VITON)		90	110		13	
FSJ0069QB	90*110*13 TC(VMQ)		90	110		13	
FSJ0167NB	90*110*15 HTCL		90	110		15	
FSJ0189FB	90*110*15 TC(VITON)FKM		90	110		15	
FSJ0164NB	90*110*7 HTCL		90	110		7	
FSJ0256NB	90*110*7 HTGL		90	110		7	
FSJ0175NB	90*110*7.5 TC		90	110		7.5	
FSJ0200NB	90*110*8 TB		90	110		8	
FSJ0105NB	90*110*8 TC		90	110		8	
FSJ0049NB	90*110*8.5 HTCL	90311-90002	90	110		8.5	
FSK0066NB	90*110*8.5/10 HTC9L	90311-90005	90	110		8.5	10
FSK0066QB	90*110*8.5/10 HTC9L(VMQ)	G601-11-399黑色	90	110		8.5	10
FSJ0050NB	90*110*9 HTCL	F802-11-399	90	110		9	
FSJ0050QB	90*110*9 HTCL(VMQ)	F801-11-399	90	110		9	
FSJ0054NB	92*110*10 HSC		92	110		10	
FSJ0054QB	92*110*10 HSC (VMQ)		92	110		10	
FSJ0114QB	92*110*10 HTCL(VMQ)		92	110		10	

WLK CODE	OIL SEALS	DESCRIPTION	ID	OD1	OD2	H1	H2
FSJ0084NB	92*110*10 HTGL		92	110		10	
FSJ0084QB	92*110*10 HTGL(VMQ)	90311-92005	92	110		10	
FSJ0110NB	92*110*10 TC		92	110		10	
FSJ0168NB	92*110*12 TB		92	110		12	
FSJ0202NB	92*110*8.5 TC		92	110		8.5	
FSJ0202QB	92*110*8.5 TC(VMQ)		92	110		8.5	
FSJ0147NB	95*110*10 SC		95	110		10	
FSJ0055NB	95*110*10 TB		95	110		10	
FSJ0161NB	95*110*10 TC		95	110		10	
FSJ0161FB	95*110*10 TC(VITON)		95	110		10	
FSJ0008NB	95*110*11 HTCL	90043-11076	95	110		11	
FSJ0162NB	95*110*11 TC		95	110		11	
FSJ0214NB	95*110*12 TC		95	110		12	
FSJ0214FB	95*110*12 TC(VITON)		95	110		12	
FSJ0216NB	95*110*13 SC		95	110		13	
FSJ0148NB	95*110*13 TC		95	110		13	
FSJ0233NB	95*110*7 TB		95	110		7	
FSJ0181NB	95*110*9 TB		95	110		9	
FSJ0225NB	95*110*9 TC		95	110		9	
FSJ0179AB	98*110*8.5 HTCKL(ACM)	11239	98	110		8.5	
FSK0017NB	85*111*10 TC	40232-C0400	85	111		10	
FSK0074NB	88.9*111*12.7 SC		88.9	111		12.7	
FSK0102NB	91*111*9 HTCL	MD-101915	91	111		9	
FSK0102FB	91*111*9 HTCL(VITON)		91	111		9	
FSK0102QB	91*111*9 HTCL(VMQ)		91	111		9	
FSK9976NB	79.38*111.13*12.7 TA		79.38	111.13		12.7	
FSK9970NB	82.55*111.13*9.53 TA		82.55	111.13		9.53	
FSK9995NB	85.73*111.13*12.7 TA		85.73	111.13		12.7	
FSK9961NB	85.73*111.13*12.7 TC	3.375*4.375*0.50 TC	85.73	111.13		12.7	
FSK9974NB	88.9*111.13*9.53 TA		88.9	111.13		9.53	
FSJ0056NB	84.1*111.25*12.7 SC		84.1	111.25		12.7	
FSI1007NB	100*112*9 TC		100	112		9	
FSL0123NB	52*112*10.5/15.5 SCY		52	112		10.5	15.5
FSK0008NB	70*112*10/18 TB9(TB2Y)	MT-100138, MB-161152	70	112		10	18
FSK0082NB	70*112*12 TC		70	112		12	
FSK0096NB	70*112*13 TC		70	112		13	
FSK0009NB	70*112*14/20 TB9(UDS-6S)	90043-11053 WLK	70	112		14	20
FSJ0121NB	75*112*10/17.5 TAY	1-09625-006-0(SPSA2)	75	112		10	17.5
FSJ0255NB	90*112*12 TC		90	112		12	
FSK0023NB	90*112.7*13 SA		90	112.7		13	
FSK0024NB	90*112.7*13 TA		90	112.7		13	
FSJ0209NB	78*113*13 SC		78	113		13	
FSK0030NB	80*113*12/20 TAX4Y	8-94336-316-0	80	113		12	20
FSK0094NB	80*113*12/22 TAX4Y		80	113		12	22
FSK0112QB	90*113*15 HTB5KY(VMQ)	ME-001195(6孔缺角)	90	113		15	
FSK0163NB	96*113/146*16 UDS-5S		96	113	146	16	
FSK0068NB	100*114*10 TC		100	114		10	
FSK0081NB	100*114*12 TZ(TB)	40227-Z5000	100	114		12	
FSK0067NB	100*114*5 SZ		100	114		5	
FSK0032NB	100*114*7 SB		100	114		7	
FSK0062NB	100*114*7 SZ	(包腳)	100	114		7	
FSK0115NB	100*114*7 TZ		100	114		7	

WLK CODE	OIL SEALS	DESCRIPTION	ID	OD1	OD2	H1	H2
FSK0073NB	101*114*10 TB(TZ)	2445-6623-00	101	114		10	
FSK0033NB	101*114*5 SB		101	114		5	
FSJ0153NB	56*114*10 Y	MB-308966	56	114		10	
FSK0158NB	60*114*12.5/29 TC9Y	N油封	60	114		12.5	29
FSK0029NB	65*114*10/26 HTAWY	9828-65113A(H3094)	65	114		10	26
FSK0188NB	88*114*12 TC		88	114		12	
FSK0180NB	90*114*12 HTCL		90	114		12	
FSK0189NB	91*114*12 HTCL(BROWN)	BH6237	91	114		12	
FSK0109Q0	92*114*9/17 KC5Y(VMQ)	4936-Q5225(N油封)含毛氈	92	114		9	17
FSK0106NB	93*114*13 HTGL	010 997 9047	93	114		13	
FSK0106QB	93*114*13 HTGL(VMQ)Brown	010 997 9047	93	114		13	
FSK0152Q0	93*114*8/17 Y(VMQ)	BZ5000(VMQ BLUE)	93	114		8	17
FSK0127NB	94*114*12 HTCL(BROWN)		94	114		12	
FSK0086NB	94*114*12 TC		94	114		12	
FSK0118NB	94*114*5 SB		94	114		5	
FSK0028NB	94*114*7 SM		94	114		7	
FSK0061NB	94*114*7 SZ	(包腳)	94	114		7	
FSK0114NB	94*114*7 TZ		94	114		7	
FSK0101NB	95*114*12 HTCL(BROWN)	BH5676E	95	114		12	
FSK0101FB	95*114*12 HTCL(FKM)VITON	ME-202851BH5676E	95	114		12	
FSK0027NB	92.08*114.27*11.89 TA2	3.625*4.499*0.468 TA2	92.08	114.27		11.89	
FSK9953NB	95.25*114.28*11.89 TA		95.25	114.28		11.89	
FSK9997NB	76.2*114.3*10.92 TA RED PAINTING	3.00*4.50*0.43 TA紅漆	76.2	114.3		10.92	
FSK9990NB	76.2*114.3*11.13 TA		76.2	114.3		11.13	
FSK9985NB	76.2*114.3*12.7 TC		76.2	114.3		12.7	
FSK9971NB	79.38*114.3*12.7 TC		79.38	114.3		12.7	
FSK9988NB	82.55*114.3*11.13 TA		82.55	114.3		11.13	
FSK9999NB	82.55*114.3*12.7 TA	3.25*4.50*0.50 TA	82.55	114.3		12.7	
FSK9964NB	82.55*114.3*12.7 TB		82.55	114.3		12.7	
FSK9963NB	82.55*114.3*12.7 TC	3.250*4.500*0.500 TC	82.55	114.3		12.7	
FSK9973NB	82.55*114.3*15.88 TA		82.55	114.3		15.88	
FSK0015NB	84.3*114.3*15.8 SA		84.3	114.3		15.8	
FSK9969NB	85.73*114.3*12.7 TC	3.375*4.500*0.500 TC	85.73	114.3		12.7	
FSK9982NB	87.30*114.3*12.7 TA RED PAINTING	3.437*4.500*0.500 TA紅漆	87.3	114.3		12.7	
FSK9957NB	87.30*114.3*12.7 TC	417492	87.3	114.3		12.7	
FSK9978NB	87.31*114.3*12.7 SC		87.31	114.3		12.7	
FSK9980NB	87.33*114.3*12.7 TC		87.33	114.3		12.7	
FSK9959NB	88.9*114.3*11.13 SB		88.9	114.3		11.13	
FSK9979NB	88.9*114.3*11.13 SC		88.9	114.3		11.13	
FSK9954NB	88.9*114.3*11.13 TC		88.9	114.3		11.13	
FSK9956NB	88.9*114.3*12.7 TB		88.9	114.3		12.7	
FSK0075NB	88.9*114.3*12.7 TC	3.500*4.500*0.500 TC	88.9	114.3		12.7	
FSK9994NB	88.9*114.3*9.53 SC		88.9	114.3		9.53	
FSK9962NB	88.9*114.3*9.53 TB		88.9	114.3		9.53	
FSK9981NB	88.9*114.3*9.53 TC		88.9	114.3		9.53	
FSK9966NB	92.07*114.3*12.7 SC		92.07	114.3		12.7	
FSK9992NB	92.08*114.3*12.7 SC		92.08	114.3		12.7	
FSK9958NB	95.25*114.3*11.13 TG		95.25	114.3		11.13	
FSK9965NB	95.25*114.3*11.89 TA		95.25	114.3		11.89	
FSK9998NB	95.25*114.3*11.89 TB	3.750*4.500*0.468 TB	95.25	114.3		11.89	
FSK9989NB	95.25*114.3*11.91 TA		95.25	114.3		11.91	
FSK9967NB	95.25*114.3*11.91 TB		95.25	114.3		11.91	

WLK CODE	OIL SEALS	DESCRIPTION	ID	OD1	OD2	H1	H2
FSK9986NB	95.25*114.3*12.7 TA	3.750*4.500*0.500 TA	95.25	114.3		12.7	
FSK9984NB	95.25*114.3*12.7 TC	3.750*4.500*0.500 TC	95.25	114.3		12.7	
FSK9991NB	95.25*114.3*9.53 TC		95.25	114.3		9.53	
FSK0064NB	87.30*114.33*9.53 TA RED PAINTING	3.437*4.501*0.375 TA紅漆	87.3	114.33		9.53	
FSK9977NB	88.9*114.33*11.89 TA RED PAINTING	3.500*4.501*0.468 TA	88.9	114.33		11.89	
FSK0212NB	100*115*10 TC		100	115		10	
FSK0079NB	100*115*12 TC		100	115		12	
FSK0087NB	100*115*9 TC		100	115		9	
FSK0168NB	65*115*13 TC		65	115		13	
FSK0011NB	70*115*12 TC		70	115		12	
FSK0121NB	70*115*14 TC		70	115		14	
FSK0156NB	70*115*15 TC	38189-90005/2	70	115		15	
FSK0154NB	75*115*10 SC		75	115		10	
FSK0135NB	75*115*10 TC		75	115		10	
FSK0135FB	75*115*10 TC(VITON)		75	115		10	
FSK0183NB	75*115*12 TB		75	115		12	
FSK0098NB	75*115*12 TC		75	115		12	
FSJ0165NB	75*115*12/21 TAY(Y)		75	115		12	21
FSK0041NB	75*115*13 TC		75	115		13	
FSK0171NB	76*115*13/21 TAY		76	115		13	21
FSK0179NB	78*115*10 TC		78	115		10	
FSK0077NB	78*115*14/20 TA29	90311-78001, AA3695E	78	115		14	20
FSK0123NB	80*115*10 TC		80	115		10	
FSK0140NB	80*115*12 SC		80	115		12	
FSK0138NB	80*115*12 TC		80	115		12	
FSK0190NB	80*115*13 SC		80	115		13	
FSK0042NB	80*115*13 TC		80	115		13	
FSK0042FB	80*115*13 TC(VITON)		80	115		13	
FSK0177NB	80*115*15 TB		80	115		15	
FSK0159NB	80*115*15 TC(BRWON)		80	115		15	
FSK0132NB	80*115*6 VB2		80	115		6	
FSI0119NB	85*115*12 TC		85	115		12	
FSI0119FB	85*115*12 TC(VITON)		85	115		12	
FSK0001NB	85*115*13 SA2		85	115		13	
FSK0044NB	85*115*13 TC		85	115		13	
FSK0044FB	85*115*13 TC(VITON)		85	115		13	
FSI0239NB	85*115*15 SC		85	115		15	
FSI0209NB	85*115*15 TC		85	115		15	
FSK0178NB	88*115*13 TB		88	115		13	
FSK0004NB	88*115*13 TC	N22Y 曲軸, CRANK SHAFT	88	115		13	
FSK0049NB	90*115*10 TC		90	115		10	
FSK0111NB	90*115*11 TC		90	115		11	
FSK0108NB	90*115*12 TC		90	115		12	
FSK0108FB	90*115*12 TC(VITON)		90	115		12	
FSK0128NB	90*115*13 DC(BROWN)		90	115		13	
FSK0125NB	90*115*13 SB		90	115		13	
FSK0078NB	90*115*13 TB		90	115		13	
FSK0025NB	90*115*13 TC	5/6 AHU THRUST SHAFT	90	115		13	
FSK0025CB	90*115*13 TC(neoprene)	CR70度黑色	90	115		13	
FSK0025FB	90*115*13 TC(VITON)		90	115		13	
FSK0010NB	90*115*13 TCN	AP3932B(NOK)	90	115		13	
FSK0145NB	90*115*13/19 HTZ9R	9828-90104	90	115		13	19

WLK CODE	OIL SEALS	DESCRIPTION	ID	OD1	OD2	H1	H2
FSK0182NB	90*115*9 SB		90	115		9	
FSK0100NB	90*115*9 SC		90	115		9	
FSK0203NB	90*115*9 TC		90	115		9	
FSK0084NB	95*115*10 TC		95	115		10	
FSK0084FB	95*115*10 TC(VITON)		95	115		10	
FSK0131NB	95*115*12 HTCL	90311-95001	95	115		12	
FSK0131QB	95*115*12 HTCL(VMQ)(N)	N油封	95	115		12	
FSK1005NB	95*115*12 TC	90311-95001	95	115		12	
FSK1005CB	95*115*12 TC(neoprene)	CR70度黑色	95	115		12	
FSK1005FB	95*115*12 TC(VITON)		95	115		12	
FSK0026NB	95*115*13 HTCL		95	115		13	
FSK0201NB	95*115*13 SB		95	115		13	
FSK0155NB	95*115*13 TC		95	115		13	
FSK0155FB	95*115*13 TC(VITON)		95	115		13	
FSK0129NB	95*115*8.5 TC		95	115		8.5	
FSK0113QB	95*115*9.5/12 HTB9L(N)	N油封含毛氈(VMQ)	95	115		9.5	12
FSK0113NB	95*115*9.5/12 HTBCKL w/felt		95	115		9.5	12
FSK0006NB	95*115*9.5/12 HTCL(HTC9L	90311-95008, T1278	95	115		9.5	12
FSK0016NB	101*116*8 HTCR	BH2201-E	101	116		8	
FSK0095NB	102*116*14 TB		102	116		14	
FSK0142NB	102*116*14 TB3	MH-034091	102	116		14	
FSK0150QB	79*116/125.5*7.5/10HSG5L	R860011(VMQ)灰咖啡Grey B	79	116	125.5	7.5	10
FSL0127NB	98*116*10 HTCL	09283-98002	98	116		10	
FSL0037NB	98*116*10 TC		98	116		10	
FSL0145QB	98*116*10 TC(VMQ)		98	116		10	
FSK9987NB	82.55*117.48*12.7 SB		82.55	117.48		12.7	
FSK9996NB	82.55*117.48*12.7 TA		82.55	117.48		12.7	
FSK9960NB	82.55*117.48*12.7 TB		82.55	117.48		12.7	
FSK9975NB	85.73*117.48*12.7 TA		85.73	117.48		12.7	
FSK9968NB	85.73*117.48*9.53 SA		85.73	117.48		9.53	
FSK9993NB	88.9*117.48*12.7 TA		88.9	117.48		12.7	
FSK9972NB	92.07*117.48*12.7 TC		92.07	117.48		12.7	
FSK0204NB	100*118*10 TC		100	118		10	
FSK0207NB	100*118*12 SB		100	118		12	
FSK0088NB	100*118*12 TC		100	118		12	
FSK0110NB	100*118*9 HTCKL w/felt		100	118		9	
FSK0013NB	83*118*9.5 SC		83	118		9.5	
FSK0003NB	90*118*12 TA	TY42415-20540-71	90	118		12	
FSK0107NB	90*118*12 TC		90	118		12	
FSK0031NB	95*118*10 HTCL	8-94214-913-0,4JB1	95	118		10	
FSK0031QB	95*118*10 HTCL(VMQ)		95	118		10	
FSK0166QB	95*118*10/13 Y(FELT+VMQ)	N油封(毛氈+鐵圈)	95	118		10	13
FSK0065NB	99*119*9.5 HTCL	TOYOTA LAND CRUISER	99	119		9.5	
FSK0065QB	99*119*9.5 HTCL (VMQ)	T1294	99	119		9.5	
FSK0202NB	100*120*10 SB		100	120		10	
FSK0133NB	100*120*10 SC		100	120		10	
FSK0133FB	100*120*10 SC(VITON)		100	120		10	
FSK0089NB	100*120*10 TC		100	120		10	
FSK0072NB	100*120*11 SC	90311-99065	100	120		11	
FSK0037NB	100*120*11 TC		100	120		11	
FSK0037QB	100*120*11 TC(VMQ)		100	120		11	
FSK0208FB	100*120*12 SC(VITON)		100	120		12	

WLK CODE	OIL SEALS	DESCRIPTION	ID	OD1	OD2	H1	H2
FSK0210NB	100*120*12 TA		100	120		12	
FSK0080NB	100*120*12 TB		100	120		12	
FSK0052NB	100*120*12 TC		100	120		12	
FSK0209NB	100*120*13 TA		100	120		13	
FSK0038NB	100*120*13 TC		100	120		13	
FSK0038FB	100*120*13 TC(VITON)		100	120		13	
FSK0038QB	100*120*13 TC(VMQ)		100	120		13	
FSK0117NB	100*120*13/18 HTC9L	9828-00109	100	120		13	18
FSK0057NB	100*120*16 UDS-5S	ME-011731;ME-011754	100	120		16	
FSK0057QB	100*120*16 UDS-5S (VMQ)	ME-011731, F4145	100	120		16	
FSK0160NB	100*120*8 TB		100	120		8	
FSK0206NB	100*120*8 TC		100	120		8	
FSK0184NB	100*120/158*15 Y(L)	100X120X16 UDS-5同一個	100	120	158	15	
FSK0185FB	104*120*13 TC(VITON)		104	120		13	
FSK0144NB	105*120*11 HTCL		105	120		11	
FSK0005NB	105*120*11 TC	90311-99005	105	120		11	
FSK0104NB	105*120*11 TCK w/felt	BE3046E	105	120		11	
FSK0076NB	105*120*13 SC		105	120		13	
FSK0167NB	105*120*8 TC		105	120		8	
FSK0162NB	62*120*12 TC		62	120		12	
FSK0119NB	65*120*10 TC		65	120		10	
FSK0120NB	65*120*12 TC		65	120		12	
FSK0137NB	65*120*13 TC		65	120		13	
FSK0175NB	70*120*10 TA		70	120		10	
FSK0097NB	70*120*10 TC		70	120		10	
FSK0153NB	70*120*12 TC		70	120		12	
FSK0141NB	70*120*13 SC		70	120		13	
FSK0174NB	70*120*13 TC		70	120		13	
FSK0181NB	70*120*14 TC(BLUE)		70	120		14	
FSK0172NB	75*120*10 TC		75	120		10	
FSK0164NB	75*120*12 TC		75	120		12	
FSK0099NB	75*120*13 TC		75	120		13	
FSK0099FB	75*120*13 TC(VITON)FKM		75	120		13	
FSK0169NB	80*120*10 TC		80	120		10	
FSK0134NB	80*120*12 SA		80	120		12	
FSK0043NB	80*120*12 TC		80	120		12	
FSK0147NB	80*120*13 SC		80	120		13	
FSK0187NB	80*120*13 TA		80	120		13	
FSK0069NB	80*120*13 TC		80	120		13	
FSK0069FB	80*120*13 TC(VITON)		80	120		13	
FSK0103NB	85*120*10 TC		85	120		10	
FSK0093NB	85*120*12 SC		85	120		12	
FSK0093FB	85*120*12 SC(VITON)		85	120		12	
FSK0045NB	85*120*12 TC		85	120		12	
FSK0045FB	85*120*12 TC(VITON)FKM		85	120		12	
FSK0046NB	85*120*13 TC		85	120		13	
FSK0046FB	85*120*13 TC(VITON)		85	120		13	
FSK0105NB	85*120*14 TC		85	120		14	
FSK0055NB	85*120*15 TC		85	120		15	
FSK0200NB	88*120*12 SC		88	120		12	
FSK0136NB	88*120*13 TC		88	120		13	
FSK0146NB	90*120*10 TC		90	120		10	
FSK0170FB	90*120*12 SC(VITON)		90	120		12	

WLK CODE	OIL SEALS	DESCRIPTION	ID	OD1	OD2	H1	H2
FSK0176NB	90*120*12 TA		90	120		12	
FSK0161NB	90*120*12 TB		90	120		12	
FSK0063NB	90*120*12 TC		90	120		12	
FSK0063FB	90*120*12 TC(FKM)VITON		90	120		12	
FSK0063QB	90*120*12 TC(VMQ)		90	120		12	
FSK0035NB	90*120*13 SA		90	120		13	
FSK0143NB	90*120*13 SC		90	120		13	
FSK0143FB	90*120*13 SC(VITON)	TC型修掉副唇	90	120		13	
FSK0036NB	90*120*13 TA2		90	120		13	
FSK0151NB	90*120*13 TB		90	120		13	
FSK0050NB	90*120*13 TC		90	120		13	
FSK0050FB	90*120*13 TC(VITON)FKM		90	120		13	
FSK0173NB	90*120*15 SC		90	120		15	
FSK0186NB	90*120*15 TC		90	120		15	
FSK0130NB	92*120*12 SC		92	120		12	
FSK0083NB	92*120*12 TC		92	120		12	
FSK0126NB	95*120*10 TC		95	120		10	
FSK0157NB	95*120*12 HTCL(BROWN)		95	120		12	
FSK0060NB	95*120*12 TC		95	120		12	
FSK0060FB	95*120*12 TC(VITON)FKM		95	120		12	
FSK0039NB	95*120*13 HTBL		95	120		13	
FSK0002NB	95*120*13 SA		95	120		13	
FSK0040NB	95*120*13 TC	ME-061853	95	120		13	
FSK0040FB	95*120*13 TC(FKM)VITON		95	120		13	
FSK0040QB	95*120*13 TC(VMQ)		95	120		13	
FSK0149NB	97*120*13 TA		97	120		13	
FSK0116NB	98*120*12 TC		98	120		12	
FSK0148NB	98*120*13 SC		98	120		13	
FSK0085NB	98*120*13 TC		98	120		13	
FSK0091NB	65*120.5*10 SCS-S(SPOSB)	MH-034006;03442-13000	65	120.5		10	
FSL9973NB	79.38*120.65*12.7 TC		79.38	120.65		12.7	
FSL0041NB	87.10*120.65*12.7 SC		87.1	120.65		12.7	
FSL9964NB	87.30*120.65*12.7 TC		87.3	120.65		12.7	
FSL9966NB	87.33*120.65*12.7 TC		87.33	120.65		12.7	
FSL9983NB	87.33*120.65*14.3 TC		87.33	120.65		14.3	
FSL9992NB	88.9*120.65*12.7 TC		88.9	120.65		12.7	
FSL9991NB	88.9*120.65*15.87 SB		88.9	120.65		15.87	
FSL9994NB	92.07*120.65*12.7 TC	AE3963E	92.07	120.65		12.7	
FSL9978NB	95.25*120.65*12.7 TA		95.25	120.65		12.7	
FSL9980NB	95.25*120.65*12.7 TB		95.25	120.65		12.7	
FSL9999NB	95.25*120.65*12.7 TC	3.750*4.750*0.500 TC	95.25	120.65		12.7	
FSL9997NB	95.25*120.65*9.53 TB		95.25	120.65		9.53	
FSL9996NB	98.43*120.65*9.53 TA		98.43	120.65		9.53	
FSL0007NB	75*121*12 TB		75	121		12	
FSL0005NB	75*121*13 TB	0600-26-154,W025-26-154	75	121		13	
FSL0049NB	75*121*13 TC		75	121		13	
FSL0137NB	75*121*13/23 TBY		75	121		13	23
FSL0097NB	82*121*12/19 Y		82	121		12	19
FSL0052NB	56*122*10.5 SCY	1-09625-331-0	56	122		10.5	
FSL0038NB	70*122*12/30 TAY	MH-034143 噴紅漆	70	122		12	30
FSL0134NB	75*122*12 TB		75	122		12	
FSL0098NB	75*122*13 TZ		75	122		13	

WLK CODE	OIL SEALS	DESCRIPTION	ID	OD1	OD2	H1	H2
FSL0054NB	80*122*10/18 TBY(TB9)		80	122		10	18
FSL0073NB	88.9*122.99*22.96 Y	3.500*4.842*0.904 SCOT1	88.9	122.99		22.96	
FSL0089NB	106*123*11 TB3		106	123		11	
FSL9986NB	101.6*123.82*14.3 TA		101.6	123.82		14.3	
FSL9988NB	95.25*123.82*12.7 TA	3.750*4.875*0.500 TA	95.25	123.82		12.7	
FSL9965NB	96.85*123.82*12.7 TC		96.85	123.82		12.7	
FSL9975NB	98.43*123.83*12.7 TC		98.43	123.83		12.7	
FSL0129NB	100*124*12 HTGBL		100	124		12	
FSL0032NB	100*124*12 UDS-5S	ME-011867	100	124		12	
FSL0032QB	100*124*12 UDS-5S(VMQ)	ME-011867 RH SILICON	100	124		12	
FSL0012NB	100*124*13 HTB2L	116 997 02 46A	100	124		13	
FSL0012AB	100*124*13 HTB2L(ACM)	116 997 02 46A	100	124		13	
FSL0056QB	100*124*14.5 HTBIY(VMQ)	N油封	100	124		14.5	
FSL0113QB	100*124/158*12.3 Y(VMQ)	BZ4603E(N油封)	100	124	158	12.3	
FSL0095NB	57*124*13 TC3Y	9828-57102/03	57	124		13	
FSL0125NB	57*124*14.5 TCY	57*124*14.5/27	57	124		14.5	
FSL0039NB	68*124*11.5/27 HTBWY(R)	1-09625-017-0	68	124		11.5	27
FSL0033NB	68*124*11.5/27 TBRY	1-09625-017-0	68	124		11.5	27
FSL0030NB	80*124*10/26 HTAWY	9828-80111A	80	124		10	26
FSL0114NB	98*124*13 TA		98	124		13	
FSL0092NB	100*125*10 TC		100	125		10	
FSL0003NB	100*125*12 TC		100	125		12	
FSL0135FB	100*125*12 TZ(VITON)		100	125		12	
FSL0070NB	100*125*12.5 HTC5L		100	125		12.5	
FSL0070QB	100*125*12.5 HTC5L(VMQ)	ME-031548	100	125		12.5	
FSL0013NB	100*125*12/14 TCY		100	125		12	14
FSL0075NB	100*125*13 HTBCKL W/FELT	BROWN	100	125		13	
FSL0031NB	100*125*13 HTCL	BROWN	100	125		13	
FSL0148FB	100*125*13 SC(VITON)		100	125		13	
FSL0036NB	100*125*13 TA		100	125		13	
FSL0081NB	100*125*13 TB		100	125		13	
FSL0082NB	100*125*13 TB4		100	125		13	
FSL0001NB	100*125*13 TC	井關5000/7000前擔輪	100	125		13	
FSL0080NB	100*125*13 TCN		100	125		13	
FRG00004N	100*125*13.5/21 Y	92.8/119*125/130*13.5/21	100	125		13.5	21
FSL0037QB	100*125*13.8/21 Y(VMQ)N	ME-060124(VMQ)藍色+毛氈	100	125		13.8	21
FSL0061NB	100*125*8 TC		100	125		8	
FSL0002NB	100*125*8 VC	井關5000/7000前擔輪	100	125		8	
FSL0083QB	101.5*125*13 Y(VMQ) w/felt	N油封(咖啡色)	101.5	125		13	
FSL0035NB	102*125*13 HTCL	SE08-11-399,136311399	102	125		13	
FSL0035QB	102*125*13 HTCL (VMQ)	(VMQ)	102	125		13	
FSL0069NB	102*125*13 TB		102	125		13	
FSL0146NB	104*125*10 SC		104	125		10	
FSL0046NB	104*125*10 TC		104	125		10	
FSL0044NB	105*125*11 HTCL	ME-031584	105	125		11	
FSL0086NB	105*125*12 SC		105	125		12	
FSL0084NB	105*125*12 TC		105	125		12	
FSL0101NB	105*125*13 HTCL	TF01-11-399	105	125		13	
FSL0101QB	105*125*13 HTCL(VMQ)		105	125		13	
FSL0040NB	105*125*13 TC		105	125		13	
FSL0059NB	105*125*9 TC(Brown)		105	125		9	
FSL0133NB	110*125*12 TC		110	125		12	

WLK CODE	OIL SEALS	DESCRIPTION	ID	OD1	OD2	H1	H2
FSL0068NB	110*125*13 SC		110	125		13	
FSL0015NB	110*125*13 TC		110	125		13	
FSL0104NB	110*125*8 TB		110	125		8	
FSL0093NB	110*125*9.5 TC		110	125		9.5	
FSL0116NB	115*125*7/10 GA		115	125		7	10
FSL0109NB	57*125*8/13.6 SCY		57	125		8	13.6
FSL0124NB	70*125*10 TC		70	125		10	
FSL0062NB	70*125*12 TC		70	125		12	
FSL0094NB	75*125*12 SC		75	125		12	
FSL0117NB	75*125*12 TC		75	125		12	
FSL0088NB	78*125*10 TC		78	125		10	
FSL0071NB	80*125*10 TC		80	125		10	
FSL0025NB	80*125*12 TC		80	125		12	
FSL0008NB	80*125*13 TC	LD-F OIL SEALS	80	125		13	
FSL0008FB	80*125*13 TC(VITON)		80	125		13	
FSL0067NB	85*125*10 TB		85	125		10	
FSL0118NB	85*125*12 TC		85	125		12	
FSL0153NB	85*125*13 TA		85	125		13	
FSL0024NB	85*125*13 TC		85	125		13	
FSL0055NB	85*125*14 TC		85	125		14	
FSL0060NB	90*125*12 TC		90	125		12	
FSK0124NB	90*125*13 SC		90	125		13	
FSK0090NB	90*125*13 TC		90	125		13	
FSK0090FB	90*125*13 TC(VITON)		90	125		13	
FSK0165NB	90*125*15 TB		90	125		15	
FSK0092NB	90*125*15 TC		90	125		15	
FSK0092FB	90*125*15 TC(VITON)		90	125		15	
FSL0147NB	95*125*10 TC		95	125		10	
FSL0139FB	95*125*12 SC(VITON)		95	125		12	
FSL0009NB	95*125*12 TC		95	125		12	
FSL0009FB	95*125*12 TC(VITON)		95	125		12	
FSL0142NB	95*125*13 SA		95	125		13	
FSL0023NB	95*125*13 TC		95	125		13	
FSL0023FB	95*125*13 TC(VITON)		95	125		13	
FSL0130NB	95*125*15 SA		95	125		15	
FSL0149NB	98*125*13 SA		98	125		13	
FSL0119NB	98*125*13 TC		98	125		13	
FSL0014NB	106*126*12 HTCL	9828-01144, 9828-01167	106	126		12	
FSL0014QB	106*126*12 HTCL(VMQ)		106	126		12	
FSL0110NB	88*126*12 SC		88	126		12	
FSL0076NB	100*127*10 TC		100	127		10	
FSL0111NB	100*127*12 TC		100	127		12	
FSL0063NB	100*127*13 SC		100	127		13	
FSL0150NB	100*127*13 TA		100	127		13	
FSL9989NB	101.6*127*11.13 SA		101.6	127		11.13	
FSL9960FB	101.6*127*11.13 TC(FKM)	VITON	101.6	127		11.13	
FSL9979NB	101.6*127*11.89 SA		101.6	127		11.89	
FSL9974NB	101.6*127*12.7 SA		101.6	127		12.7	
FSL9993NB	101.6*127*12.7 SC	4.00*5.00*0.50 SC	101.6	127		12.7	
FSL9970NB	101.6*127*12.7 TA	4.00*5.00*0.50 TA	101.6	127		12.7	
FSL0026NB	101.6*127*12.7 TC	4.00*5.00*0.50 TC	101.6	127		12.7	
FSL9969NB	101.6*127*7.95 SA		101.6	127		7.95	
FSL9969FB	101.6*127*7.95 SA(VITON)	VITON	101.6	127		7.95	
	WLK-STANDARD SEALS						

WLK CODE	OIL SEALS	DESCRIPTION	ID	OD1	OD2	H1	H2
FSL9962NB	101.6*127*7.95 TB		101.6	127		7.95	
FSL9995NB	101.6*127*9.52 TB		101.6	127		9.52	
FSL9963NB	101.6*127*9.53 TC		101.6	127		9.53	
FSL9990NB	104.78*127*14.3 SA		104.78	127		14.3	
FSL0050NB	106.36*127*15.8 TC		106.36	127		15.8	
FSL9984NB	106.38*127*9.53 TA		106.38	127		9.53	
FSL9977NB	107.95*127*12.7 TB		107.95	127		12.7	
FSL0103NB	80*127*16/24 HTBW	1-09625-119-0 (N油封)	80	127		16	24
FSL0102NB	85*127*13 Y NBR80	MB-308965	85	127		13	
FSL9998NB	85.73*127*11.91 TA		85.73	127		11.91	
FSL9971NB	85.73*127*12.7 SC		85.73	127		12.7	
FSL0065NB	86*127*16/24 HTBR9	1-09825-323-0(N油封)	86	127		16	24
FSL9972NB	88.9*127*11.13 TA RED PAINTING		88.9	127		11.13	
FSL9961NB	88.9*127*11.91 SC		88.9	127		11.91	
FSL0138NB	88.9*127*11.91 TA		88.9	127		11.91	
FSL0085NB	88.9*127*12.7 TC		88.9	127		12.7	
FSK9955NB	92.07*127*12.7 TA		92.07	127		12.7	
FSL9976NB	95.25*127*12.7 TA		95.25	127		12.7	
FSL9968NB	95.25*127*12.7 TC		95.25	127		12.7	
FSL9982NB	98.42*127*12.7 TC		98.42	127		12.7	
FSL9981NB	99.82*127*12.7 SC		99.82	127		12.7	
FSL0128NB	110*128*9 SA		110	128		9	
FSL0064NB	110*128*9 SB		110	128		9	
FSL0057NB	85*128*11/21 SPSA29	1-09625-129-0	85	128		11	21
FSL0151NB	95*128*12 TA		95	128		12	
FSL0077NB	100*130*10 TC		100	130		10	
FSL0047NB	100*130*12 SC		100	130		12	
FSL0047FB	100*130*12 SC(VITON)		100	130		12	
FSL0112NB	100*130*12 TB		100	130		12	
FSL0045NB	100*130*12 TC		100	130		12	
FSL0045FB	100*130*12 TC(VITON)		100	130		12	
FSL0019NB	100*130*13 TC		100	130		13	
FSL0019FB	100*130*13 TC(VITON)		100	130		13	
FSL0019QB	100*130*13 TC(VMQ)		100	130		13	
FSL0143NB	100*130*14 TC		100	130		14	
FSL0143FB	100*130*14 TC(VITON)		100	130		14	
FSL0016NB	100*130*15 TB		100	130		15	
FSL0074NB	100*130*15 TC		100	130		15	
FSL0087NB	100*130*8 SB		100	130		8	
FSL0131NB	102*130*13 TC		102	130		13	
FSL0135NB	105*130*10 TC(BROWN)		105	130		10	
FSL0126FB	105*130*12 SC(VITON)		105	130		12	
FSL0027NB	105*130*12 TC		105	130		12	
FSL0027FB	105*130*12 TC(VITON)FKM		105	130		12	
FSL0058NB	105*130*13 SC		105	130		13	
FSL0091NB	105*130*13 TA		105	130		13	
FSL0028NB	105*130*13 TC		105	130		13	
FSL0028FB	105*130*13 TC(VITON)FKM		105	130		13	
FSL0034NB	105*130*14 TC		105	130		14	
FSL0053NB	105*130*15 SA		105	130		15	
FSL0132NB	105*130*15 TA		105	130		15	
FSL0115NB	107*130*13 TC		107	130		13	
FSL0152NB	110*130*10 SC		110	130		10	

WLK CODE	OIL SEALS	DESCRIPTION	ID	OD1	OD2	H1	H2
FSL0106NB	110*130*10 TC		110	130		10	
FSL0020NB	110*130*12 TC		110	130		12	
FSL0020FB	110*130*12 TC(VITON)FKM		110	130		12	
FSL0051QB	110*130*13 HTGL(VMQ)		110	130		13	
FSL0141NB	110*130*13 SA		110	130		13	
FSL0011NB	110*130*13 TC		110	130		13	
FSL0011FB	110*130*13 TC(FKM)VITON		110	130		13	
FSL0011QB	110*130*13 TC(VMQ)		110	130		13	
FSL0140NB	110*130*13 TM		110	130		13	
FSL0105NB	115*130*12 TC		115	130		12	
FSL0105FB	115*130*12 TC(VITON)		115	130		12	
FSL0099NB	115*130*13 TC		115	130		13	
FSL0100NB	70*130*12 TC		70	130		12	
FSL0100FB	70*130*12 TC(VITON)		70	130		12	
FSL0122NB	75*130*12 SC		75	130		12	
FSL0120NB	75*130*13 TC		75	130		13	
FSM0059NB	80*130*13 SC		80	130		13	
FSM0040NB	80*130*13 TC		80	130		13	
FSM0040FB	80*130*13 TC(VITON)		80	130		13	
FSK0211NB	85*130*10 TC		85	130		10	
FSK0058NB	85*130*12 TC		85	130		12	
FSK0058FB	85*130*12 TC(VITON)		85	130		12	
FSK0059NB	85*130*13 TC		85	130		13	
FSL0121NB	90*130*10 TC		90	130		10	
FSL0096NB	90*130*12 SC		90	130		12	
FSL0107NB	90*130*12 TC		90	130		12	
FSL0107FB	90*130*12 TC(VITON)		90	130		12	
FSL0017NB	90*130*12.7 SC		90	130		12.7	
FSM0119FB	90*130*13 SC(VITON)	TC型修掉副唇	90	130		13	
FSM0048NB	90*130*13 TA	金黃色鐵殼	90	130		13	
FSM0042NB	90*130*13 TC		90	130		13	
FSM0042FB	90*130*13 TC(VITON)		90	130		13	
FSM0042QB	90*130*13 TC(VMQ)		90	130		13	
FSL0079NB	90*130*15 TC		90	130		15	
FSL0090NB	95*130*10 TC		95	130		10	
FSL0078NB	95*130*12 TC		95	130		12	
FSL0078FB	95*130*12 TC(VITON)		95	130		12	
FSL0072NB	95*130*12/17.5 TCY		95	130		12	17.5
FSL0004NB	95*130*13 SA2		95	130		13	
FSL0144NB	95*130*13 TB		95	130		13	
FSL0042NB	95*130*13 TC		95	130		13	
FSL0108NB	95*130*15 SC		95	130		15	
FSL0010NB	95*130*15 TC(Brown)		95	130		15	
FSL0066NB	98*130*12 TA		98	130		12	
FSL0136NB	98*130*12 TC(BROWN)		98	130		12	
FSL0048NB	98*130*13 TB		98	130		13	
FSM9983NB	101.6*130.17*14.3 TA		101.6	130.17		14.3	
FSL9967NB	93.68*130.17*12.7 TC		93.68	130.17		12.7	
FSM9991NB	98.43*130.17*12.7 TA		98.43	130.17		12.7	
FSM9969NB	101.6*130.18*12.7 TC		101.6	130.18		12.7	
FSM9972NB	104.78*130.18*12.7 TC		104.78	130.18		12.7	
FSM0005NB	98.4*130.18*6.35/21.5 TAY	3.875*5.125*0.25/.847TAY	98.4	130.18		6.35	21.5

WLK CODE	OIL SEALS	DESCRIPTION	ID	OD1	OD2	H1	H2
FSM0112NB	100*132*13 TC		100	132		13	
FSMM0120FB	112*132*7.5 SC(VITON)		112	132		7.5	
FSM0069FB	112*132*7.5 TC(VITON)	FKM(VITON)	112	132		7.5	
FSM0061NB	116*132*12 TC		116	132		12	
FSM0060NB	116*132*12 TC3(BROWN)	2310-6850-20	116	132		12	
FSM0110NB	70*132*12/30 TA9Y		70	132		12	30
FSM0056NB	95*132*12/21.5 TAY	1-09625-043-0	95	132		12	21.5
FSM0066NB	64*132.5*13 TCY	64*132.5*13 SPT3CS	64	132.5		13	
FSM9989NB	101.6*133.35*12.7 TA		101.6	133.35		12.7	
FSM9996NB	101.6*133.35*12.7 TC		101.6	133.35		12.7	
FSM9967NB	104.78*133.35*12.7 TA		104.78	133.35		12.7	
FSM9971NB	106.38*133.35*12.7 SC		106.38	133.35		12.7	
FSM9982NB	107.95*133.35*11.13 SC		107.95	133.35		11.13	
FSM9964FB	107.95*133.35*12.7 SC(FK	VITON(FKM)	107.95	133.35		12.7	
FSM9992NB	107.95*133.35*12.7 TC		107.95	133.35		12.7	
FSM9995FB	107.95*133.35*14.3 TA(FK	FKM(VITON)	107.95	133.35		14.3	
FSM9970NB	107.95*133.35*9.53 TA		107.95	133.35		9.53	
FSM9966NB	114.3*133.35*11.13 SB		114.3	133.35		11.13	
FSM9985NB	114.3*133.35*11.13 SC		114.3	133.35		11.13	
FSM9976NB	114.3*133.35*9.53 SC		114.3	133.35		9.53	
FSM9997NB	88.9*133.35*11.13 SA		88.9	133.35		11.13	
FSM9987NB	95.25*133.35*12.7 TA	3.750*5.250*0.500 TA	95.25	133.35		12.7	
FSM0098NB	66*134*16 Y		66	134		16	
FSM0044NB	100*135*10 HTCL	1-09625-320-0	100	135		10	
FSM0044FB	100*135*10 HTCL(VITON)		100	135		10	
FSM0044QB	100*135*10 HTCL(VMQ)		100	135		10	
FSM0015NB	100*135*12 TC		100	135		12	
FSM0057NB	100*135*13 TC		100	135		13	
FSM0057FB	100*135*13 TC(VITON)		100	135		13	
FSM0080NB	100*135*14 HTCL	1-09625-402-0	100	135		14	
FSM0137NB	100*135*14 TC		100	135		14	
FSM0125NB	100*135*15 TB		100	135		15	
FSM0095NB	100*135*15 TC		100	135		15	
FSM0095FB	100*135*15 TC(VITON)		100	135		15	
FSM0078QB	100*135/140*14 HTC5L(VMQ)	8-09625-052-0(N油封)	100	135	140	14	
FSM0090QB	100*135/140*15 HTC5LVMQ	5-09625-014-1 N油	100	135	140	15	
FSM0144NB	105*135*10 SB		105	135		10	
FSM0144FB	105*135*10 SB(VITON)		105	135		10	
FSM0037NB	105*135*12 TC		105	135		12	
FSM0037FB	105*135*12 TC(VITON)		105	135		12	
FSM0046NB	105*135*12.5 HTCL		105	135		12.5	
FSM0111QB	105*135*13 HTC5(VMQ)	6130-21-4231	105	135		13	
FSM0100NB	105*135*13 TB		105	135		13	
FSM0018NB	105*135*13 TC		105	135		13	
FSM0018FB	105*135*13 TC(VITON)		105	135		13	
FSM0003NB	105*135*14 HTCL(BROWN)	9099243580, 1096253840	105	135		14	
FSM0092NB	105*135*14 SC		105	135		14	
FSM0004NB	105*135*14 TC	1-09625-112-0	105	135		14	
FSM0004FB	105*135*14 TC(VITON)		105	135		14	
FSM0099NB	105*135*14 TCN		105	135		14	
FSM0073QB	105*135*14.7 HTBCKL(VMQ)	咖啡色+黑色羊毛氈	105	135		14.7	
FSM0073NB	105*135*14.7 HTCKL w/felt	909924-4330	105	135		14.7	

WLK CODE	OIL SEALS	DESCRIPTION	ID	OD1	OD2	H1	H2
FSM0091NB	105*135*14/20.5 HTC9R	38189-90101	105	135		14	20.5
FSM0038NB	105*135*15 TC		105	135		15	
FSM0038FB	105*135*15 TC(VITON)FKM		105	135		15	
FSM0029NB	105*135*18 DB GREEN PAINTING	6130-21-4231	105	135		18	
FSM0070QB	105*135*9 HTG(VMQ)	12279-Z5500	105	135		9	
FSM0142NB	110*135*10 TC		110	135		10	
FSM0039NB	110*135*12 TC		110	135		12	
FSM0039FB	110*135*12 TC(VITON)		110	135		12	
FSM0001NB	110*135*13 HTBL		110	135		13	
FSM0088NB	110*135*13 HTGBL		110	135		13	
FSM0019NB	110*135*13 TC		110	135		13	
FSM0019FB	110*135*13 TC(VITON)		110	135		13	
FSM0109NB	110*135*14 TC		110	135		14	
FSM0124NB	110*135*15 TC		110	135		15	
FSM0031NB	110*135*9 HTCL	12279-Z5503	110	135		9	
FSM0031QB	110*135*9 HTCL(VMQ)	BH2619E(VMQ)咖啡色	110	135		9	
FSM0009NB	114*135*13 HTBL		114	135		13	
FSM0007NB	114*135*13 HTCL(Brown)		114	135		13	
FSM0075NB	114*135*13 TC		114	135		13	
FSM0085NB	115*135*10 SC		115	135		10	
FSM0063NB	115*135*12 TC		115	135		12	
FSM0030NB	115*135*13 SC		115	135		13	
FSM0071NB	115*135/144*10 HTC5L	NS FD6 CRANKSHAFT REAR	115	135	144	10	
FSM0113NB	120*135*12 SC		120	135		12	
FSM0129NB	70*135*12 SC		70	135		12	
FSM0129FB	70*135*12 SC(VITON)		70	135		12	
FSM0115NB	80*135*12 HTBW		80	135		12	
FSM0002NB	80*135*12/26 TCY(TC9)	38189-90016, N2161	80	135		12	26
FSM0138NB	80*135/146*15/26 HTBR59	38189-90018	80	135	146	15	26
FSM0079NB	85*135*12 TC		85	135		12	
FSM0122NB	90*135*13 TA		90	135		13	
FSM0036NB	90*135*13 TC		90	135		13	
FSM0028NB	90*135*15 TA	W029-26-154	90	135		15	
FSM0076NB	90*135*15 TC		90	135		15	
FSL0022NB	95*135*13 TC	43090-90016	95	135		13	
FSM0121NB	110*136/165*12.5/26.5 SA2	BA2784E SA2Y	110	136	165	12.5	26.5
FSM0006NB	80*136*10/26 HTAWY	9828-80110A	80	136		10	26
FSM0118NB	95*136*13 SC		95	136		13	
FSM0033NB	98.425*136.525*12.7 TB	3.875*5.375*0.500 TB	98.425	136.525		12.7	
FSM9981NB	100.03*136.53*12.7 TA	3.938*5.375*0.50 TA	100.03	136.53		12.7	
FSM9999NB	100.03*136.53*12.7 TB6	3.938*5.375*0.50 TB6	100.03	136.53		12.7	
FSM9990NB	101.6*136.53*12.7 TA		101.6	136.53		12.7	
FSM9973NB	109.55*136.53*12.7 TA		109.55	136.53		12.7	
FSM9975NB	111.13*136.53*12.7 TC		111.13	136.53		12.7	
FSM9968NB	98.43*136.53*12.7 TA		98.43	136.53		12.7	
FSM9986NB	98.43*136.53*12.7 TB		98.43	136.53		12.7	
FSM0096QB	104*137*13 Y(W/sleeve)VM	含毛氈(N油封)VMQ	104	137		13	
FSM0131NB	109*137*13 TC		109	137		13	
FSM0131QB	109*137*13 TC(VMQ)	内径要求106.9+/-0.30	109	137		13	
FSM0094N0	109*137*13 Y(W/sleeve)	8-97329-780-0	109	137		13	
FSM0130NB	95*137/175*12/29 HTG9RY	CR58709	95	137	175	12	29
FSM0047NB	122*138*12 TC		122	138		12	

WLK CODE	OIL SEALS	DESCRIPTION	ID	OD1	OD2	H1	H2
FSM0055NB	80*138*41 TB		80	138		41	
FSM0132NB	104*139*13 TC		104	139		13	
FSM0132QB	104*139*13 TC(VMQ)	内径要求101.9+/-0.30	104	139		13	
FSM0086QB	104*139*13 Y(VMQ) W/FELT	8-97370-637-0	104	139		13	
FSM9979NB	101.6*139.7*12.7 TC		101.6	139.7		12.7	
FSM9965NB	107.95*139.7*12.7 TC		107.95	139.7		12.7	
FSM9977NB	107.95*139.7*19.05 TC		107.95	139.7		19.05	
FSM9994NB	109.55*139.7*14.30 TA		109.55	139.7		14.3	
FSM9963NB	111.13*139.7*12.7 TB		111.13	139.7		12.7	
FSM9974NB	114.3*139.7*12.7 SC		114.3	139.7		12.7	
FSM9978NB	114.3*139.7*12.7 TA		114.3	139.7		12.7	
FSM9978FB	114.3*139.7*12.7 TA(FKM)	VITON	114.3	139.7		12.7	
FSM9984NB	114.3*139.7*12.7 TB		114.3	139.7		12.7	
FSM9993NB	114.3*139.7*12.7 TC		114.3	139.7		12.7	
FSM9988NB	88.9*139.7*12.7 TA		88.9	139.7		12.7	
FSM0010NB	114.3*139.85*12.7 TC		114.3	139.85		12.7	
FSM0065NB	100*140*12 TC		100	140		12	
FSM0016NB	100*140*13 TC		100	140		13	
FSM0016FB	100*140*13 TC(VITON)		100	140		13	
FSM0126NB	100*140*15 TC		100	140		15	
FSM0097NB	105*140*12 SC		105	140		12	
FSM0097FB	105*140*12 SC(VITON)		105	140		12	
FSM0081NB	105*140*12 TC		105	140		12	
FSM0081FB	105*140*12 TC(VITON)FKM		105	140		12	
FSN0043NB	105*140*13 TC		105	140		13	
FSN0043FB	105*140*13 TC(VITON)		105	140		13	
FSN0043QB	105*140*13 TC(VMQ)		105	140		13	
FSM0123NB	105*140*14 SA		105	140		14	
FSM0105NB	105*140*14 TC		105	140		14	
FSM0102NB	105*140*15 TC		105	140		15	
FSM0135NB	110*140*12 SB		110	140		12	
FSM0083NB	110*140*12 TA		110	140		12	
FSM0084NB	110*140*12 TB		110	140		12	
FSM0045NB	110*140*12 TC		110	140		12	
FSM0045FB	110*140*12 TC(VITON)		110	140		12	
FSM0012NB	110*140*13 SB		110	140		13	
FSM0050NB	110*140*13 SC		110	140		13	
FSM0136NB	110*140*13 TB	8176	110	140		13	
FSM0023NB	110*140*13 TC		110	140		13	
FSM0023QB	110*140*13 TC(VMQ)		110	140		13	
FSM0120NB	110*140*14 TB		110	140		14	
FSM0067NB	110*140*14 TC		110	140		14	
FSM0067FB	110*140*14 TC(VITON)		110	140		14	
FSM0087NB	110*140*14 TCN		110	140		14	
FSM0108NB	110*140*15 TC		110	140		15	
FSM0068NB	112*140*13 TC		112	140		13	
FSM0143NB	113*140*13 SA		113	140		13	
FSM0053NB	114*140*13 TC		114	140		13	
FSM0107FB	115*140*10 SC(VITON)FKM		115	140		10	
FSM0013NB	115*140*12 SC		115	140		12	
FSM0013FB	115*140*12 SC(FKM)VITON		115	140		12	
FSM0139FB	115*140*12 TB(VITON)		115	140		12	
FSM0082NB	115*140*12 TC		115	140		12	

WLK CODE	OIL SEALS	DESCRIPTION	ID	OD1	OD2	H1	H2
FSM0082FB	115*140*12 TC(VITON)FKM		115	140		12	
FSM0024NB	115*140*13 TC		115	140		13	
FSM0024FB	115*140*13 TC(VITON)		115	140		13	
FSM0035NB	115*140*14 SA		115	140		14	
FSM0077NB	115*140*14 TC		115	140		14	
FSM0077FB	115*140*14 TC(VITON)		115	140		14	
FSM0101NB	115*140*15 TC		115	140		15	
FSM0127NB	115*140*16 TC		115	140		16	
FSM0054NB	118*140*13 TC		118	140		13	
FSM0133NB	120*140*10 TA		120	140		10	
FSM0074NB	120*140*10 TC		120	140		10	
FSM0051NB	120*140*10.5 TB3	1-09625-041-1	120	140		10.5	
FSM0049NB	120*140*11 TC		120	140		11	
FSM0140FB	120*140*12 SC(VITON)		120	140		12	
FSM0062NB	120*140*12 TB		120	140		12	
FSN0038NB	120*140*12 TC		120	140		12	
FSM0141FB	120*140*13 SC(VITON)		120	140		13	
FSM0014NB	120*140*13 TB		120	140		13	
FSM0026NB	120*140*13 TC		120	140		13	
FSM0026QB	120*140*13 TC(VMQ)		120	140		13	
FSM0052NB	120*140*14 TC		120	140		14	
FSM0052FB	120*140*14 TC(VITON)		120	140		14	
FSM0058QB	120*140*15 HTGL(VMQ)		120	140		15	
FSM0103NB	120*140*15 TC		120	140		15	
FSM0072NB	120*140/146*13 HTC5L	12279-95000/04	120	140	146	13	
FSM0134NB	125*140*10 SC		125	140		10	
FSM0128NB	125*140*10 TC		125	140		10	
FSM0114NB	125*140*13 TC		125	140		13	
FSM0089N0	125*140*7 VB		125	140		7	
FSN0100NB	72*140*12 TB		72	140		12	
FSM0116NB	80*140*12 TC		80	140		12	
FSM138NB	80*140*13 SC		80	140		13	
FSM0041NB	80*140*13 TC		80	140		13	
FSM0117NB	85*140*10 TC		85	140		10	
FSK0070NB	85*140*12 SC		85	140		12	
FSM0064NB	85*140*12 TC		85	140		12	
FSM0104NB	85*140*14 TC		85	140		14	
FSN0105NB	90*140*10 TC		90	140		10	
FSN0097NB	90*140*12 TB		90	140		12	
FSM0106NB	90*140*12 TC		90	140		12	
FSN0049NB	90*140*13 SC		90	140		13	
FSM0027NB	90*140*13 TC		90	140		13	
FSN0108NB	95*140*13 TB		95	140		13	
FSN0003NB	110*140.15*13 HTA(W)	110*139.95*13 HTA(W)	110	140.15		13	
FSN0033NB	121.44*140.77*11.91 HSC	NBR (Red)(S14007)	121.44	140.77		11.91	
FSN0035NB	121.06*140.89*11.68 HTC	4.766*5.547*0.46 HTC	121.06	140.89		11.68	
FSN0005NB	119*141.2*12 HSC (Red)		119	141.2		12	
FSN0111NB	100*142*12 TB		100	142		12	
FSN0085NB	110*142*12 HTCL	NISSAN車用	110	142		12	
FSN0124NB	110*142*12 SB		110	142		12	
FSN0090NB	70*142*12/36 TA9Y	MC-827475 噴橘漆	70	142		12	36
FSN0147NB	74*142*14 TCY		74	142		14	
FSN0127NB	93*142*15 KCY		93	142		15	

WLK CODE	OIL SEALS	DESCRIPTION	ID	OD1	OD2	H1	H2
FSN0058NB	117.47*142.87*12.7 SC		117.47	142.87		12.7	
FSN0099NB	117.47*142.87*12.7 TA		117.47	142.87		12.7	
FSN9994NB	101.6*142.88*9.53 TA		101.6	142.88		9.53	
FSN9988NB	101.6*142.88*9.53 TB		101.6	142.88		9.53	
FSN9993NB	114.3*142.88*12.7 TA		114.3	142.88		12.7	
FSN0148NB	74*143*17.5 TCY		74	143		17.5	
FSN0079NB	80*143*10/37 HTBR9Y	NJ935(1-09625-030-0)	80	143		10	37
FSN0001NB	90*143*13 SC		90	143		13	
FSM9980NB	98.43*144.48*12.7 TC		98.43	144.48		12.7	
FSM0043NB	98.43*144.48*19.05 TA		98.43	144.48		19.05	
FSM0034NB	98.552*144.526*12.7 TB	3.880*5.690*0.500 TB	98.552	144.526		12.7	
FSM9998NB	98.43*144.53*22.23 Y	3.875*5.690*0.875 Y	98.43	144.53		22.23	
FSN9999NB	98.55*144.53*12.70 SA	3.880*5.690*0.500 SA紅漆	98.55	144.53		12.7	
FSN0007NB	98.5*144.65*19 SA	0007-B	98.5	144.65		19	
FSN0070NB	100*145*13 TC		100	145		13	
FSN0064NB	100*145*15/26 TAY	9-09924-416-0	100	145		15	26
FSN0145NB	105*145*13 TC		105	145		13	
FSN0130NB	105*145*15 SB		105	145		15	
FSN0087NB	105*145*15 TC		105	145		15	
FSN0077NB	110*145*13 TA		110	145		13	
FSN0132NB	110*145*13 TB		110	145		13	
FSN0114NB	110*145*13 TC		110	145		13	
FSN0002NB	110*145*14 TC		110	145		14	
FSN0002FB	110*145*14 TC(VITON)		110	145		14	
FSN0115NB	110*145*15 SC		110	145		15	
FSN0093NB	110*145*15 TB		110	145		15	
FSN0063NB	110*145*15 TC		110	145		15	
FSN0112NB	114*145*13 TC		114	145		13	
FSN0113NB	115*145*11 SB		115	145		11	
FSN0138FB	115*145*13 SC(VITON)		115	145		13	
FSN0069NB	115*145*13 TC		115	145		13	
FSN0073NB	115*145*14 TB		115	145		14	
FSN0057N	115*145*14 TC		115	145		14	
FSN0057FB	115*145*14 TC(VITON)		115	145		14	
FSN0117NB	115*145*15 SC		115	145		15	
FSQ0019NB	117*145/174*15.5/28 TAY	1-09625-350-0	117	145	174	15.5	28
FSN0075NB	120*145*10 HTCL	BH-5011	120	145		10	
FSN0071NB	120*145*10 TC		120	145		10	
FSN0044NB	120*145*12 TC		120	145		12	
FSN0044FB	120*145*12 TC(FKM)VITON		120	145		12	
FSN0122NB	120*145*13 TC		120	145		13	
FSN0122FB	120*145*13 TC(VITON)		120	145		13	
FSN0139NB	120*145*13 TZ		120	145		13	
FSN0067NB	120*145*14 TC		120	145		14	
FSN0009NB	120*145*15 HTA(W)	01884-BG	120	145		15	
FSN0084NB	120*145*15 TA		120	145		15	
FSN0050NB	120*145*15 TC		120	145		15	
FSN0123NB	125*145*10 HTCL		125	145		10	
FSN0080NB	125*145*12 TC		125	145		12	
FSN0027NB	125*145*13 TC		125	145		13	
FSN0076NB	86*145*10 TC		86	145		10	
FSN0109NB	90*145*12 SB		90	145		12	
FSN0081NB	95*145*12 TC		95	145		12	

WLK CODE	OIL SEALS	DESCRIPTION	ID	OD1	OD2	H1	H2
FSN0126NB	95*145*13 TC		95	145		13	
FSN0131QB	116*146*12/18 HTC9L(VMQ)	N油封	116	146		12	18
FSN0061NB	125*146*12 TC		125	146		12	
FSN0062NB	125*146*14 TC		125	146		14	
FSN0060NB	126*146*10 TC		126	146		10	
FSN0144NB	126*146*10 TZ		126	146		10	
FSN0072NB	127*146*10 TB		127	146		10	
FSN0101NB	127*146*10 TB3	43090-Z5001	127	146		10	
FSN0083NB	127*146*10 TC		127	146		10	
FSN0052NB	127*146*12 TC		127	146		12	
FSN0078NB	130*146*14 TB		130	146		14	
FSN0042NB	101.6*146.05*12.7 SC		101.6	146.05		12.7	
FSN9991NB	107.95*146.05*12.7 TC		107.95	146.05		12.7	
FSN9989NB	111.13*146.05*14.3 TA		111.13	146.05		14.3	
FSN0031NB	114.3*146.05*12.7 TA	4.50*5.75*0.5 TA噴綠漆	114.3	146.05		12.7	
FSN9998QB	120.6*146.05*12.7 TC(VMQ)	4.75*5.75*0.50 TC(VMQ)	120.6	146.05		12.7	
FSN9996NB	120.65*146.05*12.7 TA		120.65	146.05		12.7	
FSN9995NB	120.65*146.05*12.7 TB		120.65	146.05		12.7	
FSN9998NB	120.65*146.05*12.7 TC	4.75*5.75*0.50 TC	120.65	146.05		12.7	
FSN0121NB	120.65*146.05*14.3 TA		120.65	146.05		14.3	
FSN9990NB	120.65*146.05*9.53 SB		120.65	146.05		9.53	
FSN9987NB	125.43*146.05*12.7 TA		125.43	146.05		12.7	
FSN9992NB	127*146.05*11.13 TC		127	146.05		11.13	
FSN9986NB	76.2*146.07*21.336 TB5Y	3.000*5.515*0.840 TB5Y	76.2	146.07		21.336	
FSN0006QB	119*146.2*13 SA(VMQ) BLUE PAINTING		119	146.2		13	
FSN0010QB	120.5*146.2*20 DA		120.5	146.2		20	
FSN0055NB	127*147*11 TB3	9828-01203	127	147		11	
FSN0141NB	127*147*11.5 TZ		127	147		11.5	
FSN0051NB	128*148*14 HTCL	1-09625-441-0	128	148		14	
FSN0120NB	100*150*12 TC		100	150		12	
FSN0120FB	100*150*12 TC(VITON)		100	150		12	
FSN0022NB	100*150*13 TC		100	150		13	
FSN0022FB	100*150*13 TC(VITON)		100	150		13	
FSN0095NB	100*150*15 TC		100	150		15	
FSN0116NB	105*150*13 TC		105	150		13	
FSN0089NB	105*150*15 TC		105	150		15	
FSN0098NB	110*150*12 TB		110	150		12	
FSN0020NB	110*150*13 TC		110	150		13	
FSN0135NB	110*150*15 SB		110	150		15	
FSN0082NB	110*150*15 TB		110	150		15	
FSN0059NB	110*150*15 TC		110	150		15	
FSN0023NB	115*150*12 TC		115	150		12	
FSO0001NB	115*150*13 SA		115	150		13	
FSN0037NB	115*150*13 TC		115	150		13	
FSN0136NB	115*150*13/17 KA04YL		115	150		13	17
FSN0118NB	115*150*14 TC		115	150		14	
FSN0106NB	115*150*15 TC		115	150		15	
FSN0106FB	115*150*15 TC(VITON)		115	150		15	
FSN0133NB	118*150*12 TC		118	150		12	
FSN0053NB	120*150*11 TC		120	150		11	
FSO0028NB	120*150*12 SC		120	150		12	
FSO0028FB	120*150*12 SC(VITON)FKM		120	150		12	
FSN0024NB	120*150*12 TC		120	150		12	

WLK CODE	OIL SEALS	DESCRIPTION	ID	OD1	OD2	H1	H2
FSN0024FB	120*150*12 TC (VITON)		120	150		12	
FSN0137FB	120*150*13 SC(VITON)		120	150		13	
FSN0045NB	120*150*13 TB		120	150		13	
FSN0025NB	120*150*13 TC		120	150		13	
FSN0025FB	120*150*13 TC(VITON)		120	150		13	
FSN0025QB	120*150*13 TC(VMQ)		120	150		13	
FSN0021NB	120*150*14 TC	90311-99020	120	150		14	
FSN0021FB	120*150*14 TC(VITON)		120	150		14	
FSN0103NB	120*150*14 TCN		120	150		14	
FSN0086NB	120*150*14 TZ		120	150		14	
FSN0026NB	120*150*15 TC		120	150		15	
FSN0026FB	120*150*15 TC(VITON)		120	150		15	
FSN0092NB	122*150*12 TC		122	150		12	
FSN0091NB	122*150*12/18 HTC9L	9828-01194	122	150		12	18
FSN0143NB	125*150*12 SA		125	150		12	
FSN0134NB	125*150*12 SB		125	150		12	
FSN0036NB	125*150*12 SC		125	150		12	
FSN0142NB	125*150*12 TB		125	150		12	
FSN0047NB	125*150*12 TC		125	150		12	
FSN0047FB	125*150*12 TC(VITON)		125	150		12	
FSN0129FB	125*150*13 SC(VITON)	TC型修掉副唇	125	150		13	
FSN0119NB	125*150*13 TB		125	150		13	
FSN0041NB	125*150*13 TC		125	150		13	
FSN0041FB	125*150*13 TC(VITON)FKM		125	150		13	
FSN0048NB	125*150*14 TB	MH-034086	125	150		14	
FSN0028NB	125*150*14 TC		125	150		14	
FSN0028FB	125*150*14 TC(VITON)		125	150		14	
FSN0019NB	125*150*15 TA	01735-BGE	125	150		15	
FSN0034NB	125*150*15 TC		125	150		15	
FSN0034FB	125*150*15 TC(VITON)		125	150		15	
FSN0034QB	125*150*15 TC(VMQ)		125	150		15	
FSN0110QB	127*150*12 HSCL(VMQ)		127	150		12	
FSN0065NB	128*150*13 TC		128	150		13	
FSN0054NB	130*150*10 TB3	43090-Z5000	130	150		10	
FSN0029NB	130*150*10 TC		130	150		10	
FSN0140FB	130*150*11 TC(VITON)		130	150		11	
FSN0096NB	130*150*12 TC		130	150		12	
FSN0040NB	130*150*13 TC		130	150		13	
FSN0068NB	130*150*14 SB		130	150		14	
FSN0039NB	130*150*14 TB	MH-034092	130	150		14	
FSN0102NB	130*150*14 TB3	MH-034087	130	150		14	
FSN0030NB	130*150*14 TC		130	150		14	
FSN0030FB	130*150*14 TC(VITON)		130	150		14	
FSN0107NB	130*150*15 TC		130	150		15	
FSN0107FB	130*150*15 TC(VITON)		130	150		15	
FSN0074NB	132*150/156*14 HTC5L	BH1306E	132	150	156	14	
FSN0088NB	85*150*12 TC		85	150		12	
FSN0128NB	85*150*13 SB		85	150		13	
FSN0125NB	85*150*13 SC		85	150		13	
FSO992NB	111.13*150.01*25.4 TA		111.13	150.01		25.4	
FSN0032NB	110*151*3/6.5 Y	BZ2524-E軟墊	110	151		3	6.5
FSO0111N0	100*152*12 KC		100	152		12	
FSO0041NB	134*152*11 TBP	MH-034089	134	152		11	

WLK CODE	OIL SEALS	DESCRIPTION	ID	OD1	OD2	H1	H2
FSO0042NB	134*152*11 TC(BROWN)		134	152		11	
FSO0095NB	134*152*13 TB		134	152		13	
FSO0009NB	138*152*12 TB	9828-01125, 9828-01165	138	152		12	
FSO0022NB	138*152*12 TM3	9828-01165	138	152		12	
FSO0002NB	117.48*152.37*12.7 TA2	4.625*5.999*0.500 TA2	117.48	152.37		12.7	
FSO9970NB	101.6*152.4*12.7 TC		101.6	152.4		12.7	
FSO9978NB	101.6*152.4*15.88 TA		101.6	152.4		15.88	
FSO9967NB	106.38*152.4*15.88 TA		106.38	152.4		15.88	
FSO0034NB	107.9*152.4*14.22 TC		107.9	152.4		14.22	
FSO9974NB	107.95*152.4*12.7 SC		107.95	152.4		12.7	
FSO9982NB	111.13*152.4*12.7 TC	4.375*6.000*0.500	111.13	152.4		12.7	
FSO0023NB	114.3*152.4*12.7 TA Blue Painting	4.50*6.00*0.5 TA藍綠漆	114.3	152.4		12.7	
FSO9979NB	114.3*152.4*12.7 TC		114.3	152.4		12.7	
FSO9990NB	117.48*152.4*27 Y(SCOTT)	370025(CR46305) NBR80	117.48	152.4		27	
FSO9976NB	120.65*152.4*12.7 SC		120.65	152.4		12.7	
FSO9986NB	120.65*152.4*12.7 TA		120.65	152.4		12.7	
FSO9989NB	120.65*152.4*12.7 TC		120.65	152.4		12.7	
FSO9997NB	120.65*152.4*14.22 SC	4.75*6.00*0.56 SC	120.65	152.4		14.22	
FSM0032NB	120.65*152.4*14.23 TB	4.75*6.00*0.56 TB	120.65	152.4		14.23	
FSO0073NB	125*152.4*12 TC		125	152.4		12	
FSO0096NB	125*152.4*15 SA		125	152.4		15	
FSO0110NB	125*152.4*15 TA		125	152.4		15	
FSO9973NB	125.43*152.4*12.7 TC		125.43	152.4		12.7	
FSO9996NB	127*152.4*12.7 TC	5.000*6.000*0.500 TC	127	152.4		12.7	
FSO9977NB	127*152.48*12.7 TA		127	152.48		12.7	
FSO0074NB	108*152.6*13 TB		108	152.6		13	
FSO0060NB	120*153*15 HPCR	1-09625-025-0	120	153		15	
FSO9993NB	107.95*153.62*17.27 Y	4.250*6.048*0.680 Y	107.95	153.62		17.27	
FSO0072NB	100*154*34	90310-99011	100	154		34	
FSO0063NB	110*154*12/34 Y		110	154		12	34
FSO0067NB	93*154*8/11.4 KB2Y	BF2991F W/O WLK	93	154		8	11.4
FSO0105NB	74*154.5/156/162*14/22 TG359Y	TG359YBE5384E	74	154.5	156	14	22
FSO0099NB	120*155*12 TC		120	155		12	
FSO0066NB	120*155*15 TC		120	155		15	
FSO0003NB	120*155*16 TC		120	155		16	
FSO0104NB	125*155*12 SC		125	155		12	
FSO0106FB	125*155*12 TC(VITON)		125	155		12	
FSO0076NB	125*155*14 HTCL		125	155		14	
FSO0050NB	125*155*14 TA		125	155		14	
FSO0065NB	125*155*14 TB		125	155		14	
FSO0013NB	125*155*14 TC		125	155		14	
FSO0013FB	125*155*14 TC(VITON)		125	155		14	
FSO0035QB	125*155*14/23 HTC9(VMQ)	9828-01201 N油封	125	155		14	23
FSO0089NB	125*155*15 TC		125	155		15	
FSO0056NB	130*155*10 SC		130	155		10	
FSO0062NB	130*155*12 TA		130	155		12	
FSO0094NB	130*155*12 TC		130	155		12	
FSO0090NB	130*155*13 TC		130	155		13	
FSO0083NB	130*155*14 TC		130	155		14	
FSO0057NB	135*155*13 TC		135	155		13	
FSO0025QB	135*155*15 OVC(VMQ)NOK	31212-33300 BLUE	135	155		15	
FSO0086NB	135*155*15 TA		135	155		15	
FSO0043NB	138*155*11 HTCL	NISSAN RE8 曲軸後	138	155		11	

WLK CODE	OIL SEALS	DESCRIPTION	ID	OD1	OD2	H1	H2
FSO0044NB	138*155*11 TC(BROWN)		138	155		11	
FSO0100QB	135*155.5*15 OVC(VMQ)		135	155.5		15	
FSO9971NB	134.54*155.57*9.53 SC		134.54	155.57		9.53	
FSO9980NB	114.3*155.58*14.3 TC	4.500*6.125*0.563 TC	114.3	155.58		14.3	
FSO0018NB	130.18*155.58*12.7 TC	5.125*6.125*0.500 TC	130.18	155.58		12.7	
FSO9994NB	133.35*155.58*14.27 TM		133.35	155.58		14.27	
FSN0146NB	115*156*15/27 TAY		115	156		15	27
FSO0027NB	133*157*14 HTCL NBR	12279-97003	133	157		14	
FSO0027QB	133*157*14 HTCL(VMQ)	12279-97003	133	157		14	
FSO0054QB	133*157/165*18 Y	W/BZ5333E	133	157	165	18	
FSO0085NB	138*157*18 Y(HTC5L)	BZ5333E+鐵圈	138	157		18	
FSO0077NB	76*157*8/19 Y	9828-76101/02	76	157		8	19
FSO0019NB	132*158*7/12.5 TCY(HTGL)	5.172*6.25*0.4844/.5469	132	158		7	12.5
FSO0008NB	133.85*158.7*12.7 HTC	Perkins 2418F475	133.85	158.7		12.7	
FSO0008FB	133.85*158.7*12.7 HTC(FK)	Perkins 2418F475(VITON)	133.85	158.7		12.7	
FSO9991NB	111.13*158.75*12.7 TA		111.13	158.75		12.7	
FSO9984NB	111.13*158.75*14.3 TC		111.13	158.75		14.3	
FSO9987NB	114.3*158.75*12.7 SA		114.3	158.75		12.7	
FSO9983NB	114.3*158.75*12.7 TA		114.3	158.75		12.7	
FSO9995NB	123.83*158.75*14.3 TB		123.83	158.75		14.3	
FSO9966NB	125.43*158.75*12.7 TA		125.43	158.75		12.7	
FSO9998NB	127*158.75*12.7 TA	5.00*6.25*0.50 TA	127	158.75		12.7	
FSO9972NB	127*158.75*12.7 TC		127	158.75		12.7	
FSO9985NB	127*158.75*14.28 SA		127	158.75		14.28	
FSO0052NB	127*158.75*14.3 SC		127	158.75		14.3	
FSO9965NB	131.78*158.75*12.7 SC		131.78	158.75		12.7	
FSO9975NB	133.35*158.75*11.1 TB		133.35	158.75		11.1	
FSO9969NB	133.35*158.75*11.13 TB		133.35	158.75		11.13	
FSO9981NB	133.35*158.75*12.7 TA		133.35	158.75		12.7	
FSO9988NB	133.35*158.75*12.7 TB		133.35	158.75		12.7	
FSO9999NB	133.35*158.75*12.7 TC	5.25*6.25*0.50 TC	133.35	158.75		12.7	
FSO9999QB	133.35*158.75*12.7 TC(VM)	5.25*6.25*0.50 TC(VMQ)	133.35	158.75		12.7	
FSO0006NB	132*159*12.5 HSC		132	159		12.5	
FSO0087NB	100*160*13 TC		100	160		13	
FSO0102NB	105*160*10 TB		105	160		10	
FSO0070NB	105*160*12 TB		105	160		12	
FSO0053NB	110*160*12 TC		110	160		12	
FSO0037NB	110*160*13 TC		110	160		13	
FSO0055NB	110*160*15 TC		110	160		15	
FSO0029NB	110*160*16 TA		110	160		16	
FSO0088NB	113*160*12 TC	彈簧內包	113	160		12	
FSO0075NB	115*160*13 TB		115	160		13	
FSO0039NB	115*160*15 TC		115	160		15	
FSO0007NB	120*160*12 TC		120	160		12	
FSO0007FB	120*160*12 TC(VITON)		120	160		12	
FSO0107FB	120*160*13 SB(VITON)		120	160		13	
FSO0012NB	120*160*13 TC		120	160		13	
FSO0026NB	120*160*14 TC		120	160		14	
FSO0032NB	120*160*15 TC		120	160		15	
FSO0032FB	120*160*15 TC(VITON)		120	160		15	
FSO0081NB	120*160*16 TC		120	160		16	
FSO0046NB	125*160*10 TC(Brown)		125	160		10	
FSO0108FB	125*160*12 SC(VITON)		125	160		12	

WLK CODE	OIL SEALS	DESCRIPTION	ID	OD1	OD2	H1	H2
FSO0049NB	125*160*12 TC		125	160		12	
FSO0049FB	125*160*12 TC(VITON)		125	160		12	
FSO0014FB	125*160*13 TC(VITON)		125	160		13	
FSO0021NB	125*160*15 TC		125	160		15	
FSO0021FB	125*160*15 TC(VITON)		125	160		15	
FSO0010NB	130*160*12 TC		130	160		12	
FSO0010FB	130*160*12 TC(VITON)		130	160		12	
FSO0024NB	130*160*13 TC		130	160		13	
FSO0109FB	130*160*13 TZ(VITON)		130	160		13	
FSO0011NB	130*160*14 TC	31112-05701	130	160		14	
FSO0011FB	130*160*14 TC(VITON)		130	160		14	
FSO0078NB	130*160*14 TCN		130	160		14	
FSO0059NB	130*160*14 TZ	HINO 用	130	160		14	
FSO0069QB	130*160*15 HTGL(VMQ)		130	160		15	
FSO0061NB	130*160*15 SC		130	160		15	
FSO0061FB	130*160*15 SC(VITON)FKM		130	160		15	
FSO0015NB	130*160*15 TC		130	160		15	
FSO0015FB	130*160*15 TC(VITON)		130	160		15	
FSO0015QB	130*160*15 TC(VMQ)		130	160		15	
FSO0098NB	132*160*12 TC		132	160		12	
FSO0068NB	135*160*12 SC		135	160		12	
FSO0068FB	135*160*12 SC(VITON)		135	160		12	
FSO0031NB	135*160*12 TC		135	160		12	
FSO0031FB	135*160*12 TC(VITON)		135	160		12	
FSO0079NB	135*160*13 SC		135	160		13	
FSO0101NB	135*160*13 TB		135	160		13	
FSO0082NB	135*160*13 TC		135	160		13	
FSO0047NB	135*160*14 SC		135	160		14	
FSO0048NB	135*160*14 TC		135	160		14	
FSO0048FB	135*160*14 TC(VITON)		135	160		14	
FSO0051NB	135*160*15 SA		135	160		15	
FSO0017NB	135*160*15 TC		135	160		15	
FSO0036NB	138*160*15 TC(Brown)		138	160		15	
FSO0097NB	140*160*10 SC		140	160		10	
FSO0064NB	140*160*12 TB3		140	160		12	
FSO0080NB	140*160*12 TC		140	160		12	
FSO0080FB	140*160*12 TC(VITON)		140	160		12	
FSO0103NB	140*160*13 TB		140	160		13	
FSO0004NB	140*160*13 TC		140	160		13	
FSO0004FB	140*160*13 TC(VITON)		140	160		13	
FSP0020NB	140*160*14 TC		140	160		14	
FSP0020FB	140*160*14 TC(VITON)		140	160		14	
FSP0069NB	140*160*14 TZ		140	160		14	
FSO0040NB	140*160*14/16.5 TC59	9828-00106	140	160		14	16.5
FSP0051NB	140*160*15 TC		140	160		15	
FSO0071NB	144*160*12 TC		144	160		12	
FSO0033NB	144*160*13 TC		144	160		13	
FSO0091NB	145*160*13 TB		145	160		13	
FSO0092NB	150*160*15 VC		150	160		15	
FSO0093NB	90*160*12 SC		90	160		12	
FSO0084NB	95*160*15 SC		95	160		15	
FSO0058NB	95*160*15 TC		95	160		15	
FSP9999NB	121.06*160.3*15.47/28.58 Y	4.766*6.311*0.609/1.125Y	121.06	160.3		15.47	28.58
	WLK-STANDARD SEALS		157/191			2013	VER

WLK CODE	OIL SEALS	DESCRIPTION	ID	OD1	OD2	H1	H2
FSP9997NB	121.06*160.35*28.58 Y	WLK的 121.06*160.3*15.47	121.06	160.35		28.58	
FSP0038NB	130*161*14 HTC3L(Brown)	9828-01158	130	161		14	
FSP0026NB	127*161.93*12.7 TB		127	161.93		12.7	
FSP9994NB	136.53*161.93*12.7 TC		136.53	161.93		12.7	
FSP0078NB	135*162*13 TZ		135	162		13	
FSP0025NB	138*162*14 HTCL		138	162		14	
FSO0038NB	144*162*14 HTCL(Brown)		144	162		14	
FSO0038QB	144*162*14 HTCL(VMQ)		144	162		14	
FSP0034NB	78*163*16 TCY	NJ936(1-09625-226-0)	78	163		16	
FSP0016NB	145*164*14 TB3	9828-01204	145	164		14	
FSP0005NB	146*164*14 TB		146	164		14	
FSP0094N0	120*165*10 TCLS(KC59Y)	Concrete Mixer Gearbox used K341	120	165		10	
FSP0050NB	125*165*15 TC		125	165		15	
FSP0084FB	130*165*13 SC(VITON)		130	165		13	
FSP0035NB	130*165*13 TC		130	165		13	
FSP0035FB	130*165*13 TC(VITON)		130	165		13	
FSP0097FB	130*165*13 TCV(VITON80)	VITON80度	130	165		13	
FSP0044NB	130*165*15 TC		130	165		15	
FSP0003QB	131*165*15.8 SA(VMQ) BLUE PAINTING		131	165		15.8	
FSP0081NB	135*165*12 TC		135	165		12	
FSP0081FB	135*165*12 TC(VITON)		135	165		12	
FSP0021NB	135*165*13 TC		135	165		13	
FSP0030FB	135*165*14 SC (FKM)VITON		135	165		14	
FSP0037NB	135*165*14 TB	03534-13500	135	165		14	
FSP0009NB	135*165*14 TC		135	165		14	
FSP0009FB	135*165*14 TC(FKM)VITON		135	165		14	
FSP0043NB	135*165*14/20.5 HTC9L	9828-01168	135	165		14	20.5
FSP0105NB	135*165*15 TB		135	165		15	
FSP0090NB	135*165*15 TC		135	165		15	
FSP0024NB	140*165*10 TC		140	165		10	
FSP0027NB	140*165*12 SC		140	165		12	
FSP0087NB	140*165*12 TB		140	165		12	
FSP0036NB	140*165*12 TC		140	165		12	
FSP0033NB	140*165*13 TB		140	165		13	
FSP0064NB	140*165*13 TC		140	165		13	
FSP0064FB	140*165*13 TC(VITON)		140	165		13	
FSP0085NB	140*165*15 SC		140	165		15	
FSP0010NB	140*165*15 TC		140	165		15	
FSP0010FB	140*165*15 TC(VITON)		140	165		15	
FSP0103NB	140*165*15 TZ		140	165		15	
FSP0089NB	143*165*10 TA		143	165		10	
FSP0060NB	145*165*13 SA		145	165		13	
FSP0104NB	145*165*13 SC		145	165		13	
FSP0041NB	145*165*13 TB		145	165		13	
FSP0063NB	145*165*13 TC		145	165		13	
FSP0063FB	145*165*13 TC(VIOTN)		145	165		13	
FSP0049NB	145*165*14 TC		145	165		14	
FSP0061NB	145*165*14 TZ		145	165		14	
FSP0070NB	145*165*15 SC		145	165		15	
FSP9992NB	127*165.1*12.7 TC		127	165.1		12.7	
FSP9996NB	133.35*165.1*12.7 TA		133.35	165.1		12.7	
FSP9995NB	133.35*165.1*12.7 TC		133.35	165.1		12.7	
FSP9993NB	133.35*165.1*14.3 TC		133.35	165.1		14.3	

WLK CODE	OIL SEALS	DESCRIPTION	ID	OD1	OD2	H1	H2
FSP9991NB	139.7*165.1*12.7 TB		139.7	165.1		12.7	
FSP9998NB	139.7*165.1*12.7 TC		139.7	165.1		12.7	
FSP0023NB	145*167*13 TC		145	167		13	
FSP0052NB	142*168*14 TC		142	168		14	
FSP0068NB	145*168*13 TZ		145	168		13	
FSP0079NB	150*168*13 TC		150	168		13	
FSP0098NB	150*168*14 TB		150	168		14	
FSP0074NB	136.5*168.25*14.275 TA		136.5	168.25		14.275	
FSQ9989NB	146.05*168.27*15.88 TA		146.05	168.27		15.88	
FSP0086NB	126*169*18 SC		126	169		18	
FSP0083NB	110*170*12 TC		110	170		12	
FSP0083FB	110*170*12 TC(VITON)		110	170		12	
FSP0075NB	110*170*13 TC		110	170		13	
FSP0056NB	110*170*15 TC		110	170		15	
FSP0056FB	110*170*15 TC(VITON)		110	170		15	
FSP0029NB	120*170*16 TC		120	170		16	
FSP0031NB	124*170*14.5 OSC	43090-90000(AO4389E)	124	170		14.5	
FSP0076NB	125*170*13 SB		125	170		13	
FSP0065NB	125*170*15 TB		125	170		15	
FSP0054NB	130*170*12 SC		130	170		12	
FSP0077NB	130*170*12 TC		130	170		12	
FSP0019NB	130*170*13 SC		130	170		13	
FSP0032NB	130*170*13 TA		130	170		13	
FSP0080NB	130*170*13 TC		130	170		13	
FSP0092NB	130*170*14 TC		130	170		14	
FSP0082NB	130*170*15 SC		130	170		15	
FSP0055NB	130*170*15 TA		130	170		15	
FSP0045NB	130*170*15 TC		130	170		15	
FSP0045FB	130*170*15 TC(FKM)		130	170		15	
FSP0057NB	135*170*12 SC		135	170		12	
FSP0046NB	135*170*12 TC		135	170		12	
FSP0048NB	135*170*13 TB		135	170		13	
FSP0059NB	135*170*13 TC		135	170		13	
FSP0047NB	135*170*15 TC		135	170		15	
FSP0100NB	135*170*15.5 Axle		135	170		15.5	
FSP0015NB	140*170*12 TC		140	170		12	
FSP0096NB	140*170*13 TB		140	170		13	
FSP0011NB	140*170*13 TC		140	170		13	
FSP0011FB	140*170*13 TC(VITON)		140	170		13	
FSP0006NB	140*170*14 TC		140	170		14	
FSP0006FB	140*170*14 TC(VITON)		140	170		14	
FSP0108FB	140*170*15 SC(VITON)		140	170		15	
FSP0007NB	140*170*15 TC		140	170		15	
FSP0007FB	140*170*15 TC(VITON)		140	170		15	
FSP0007QB	140*170*15 TC(VMQ)		140	170		15	
FSP0088NB	145*170*12 SC		145	170		12	
FSP0066NB	145*170*12 TC		145	170		12	
FSP0028NB	145*170*13 TC		145	170		13	
FSP0067NB	145*170*13 TZ(TB)		145	170		13	
FSP0091NB	145*170*14 TB		145	170		14	
FSP0099NB	145*170*14 TZ		145	170		14	
FSP0013NB	145*170*15 TC		145	170		15	
FSP0013FB	145*170*15 TC(VITON)		145	170		15	

WLK CODE	OIL SEALS	DESCRIPTION	ID	OD1	OD2	H1	H2
FSP0071NB	145*170*15/20 Y		145	170		15	20
FSP0072NB	146*170*14 TB		146	170		14	
FSP0062NB	146*170*18 TB		146	170		18	
FSP0058NB	148*170*13 TC		148	170		13	
FSP0093NB	148*170*14 TC		148	170		14	
FSP0107NB	148*170*15 TA		148	170		15	
FSP0018NB	148*170*15 TC		148	170		15	
FSP0042NB	150*170*12 SC		150	170		12	
FSP0039NB	150*170*12 TC		150	170		12	
FSP0053NB	150*170*13 TC		150	170		13	
FSP0008NB	150*170*15 TA2		150	170		15	
FSP0001NB	150*170*15 TC		150	170		15	
FSP0001FB	150*170*15 TC(FKM)VITON		150	170		15	
FSP0101NB	95*170*13 TC		95	170		13	
FSP0095NB	95*170*14 TC		95	170		14	
FSQ9992NB	139.7*171.45*12.7 SB		139.7	171.45		12.7	
FSQ9990NB	139.7*171.45*12.7 SC		139.7	171.45		12.7	
FSQ9991NB	139.7*171.45*15.88 SA		139.7	171.45		15.88	
FSQ9999FB	139.7*171.45*15.88 SC FKM	FKM(VITON)	139.7	171.45		15.88	
FSQ9997NB	139.7*171.45*15.88 TB		139.7	171.45		15.88	
FSQ9996NB	146.05*171.45*12.7 TC		146.05	171.45		12.7	
FSQ9998NB	152.4*171.45*11.91 TB	6.00*6.75*0.469 TB	152.4	171.45		11.91	
FSQ0017NB	150*172*12 TC		150	172		12	
FSQ0015NB	150*172*13 TA		150	172		13	
FSQ0040NB	150*172*15 TC		150	172		15	
FSQ0012NB	154*172*14 TB		154	172		14	
FSQ0027NB	154*172*14 TB3	MC-807438	154	172		14	
FSQ0064NB	155*172*13 TB		155	172		13	
FSQ0055NB	155*172*14 TB		155	172		14	
FSQ0037NB	155*174*12 SC		155	174		12	
FSQ0010NB	155*174*12 TC		155	174		12	
FSO9968NB	149.23*174.63*12.7 HSBPW	NBR80	149.23	174.63		12.7	
FSQ0076NB	120*175*13 TC		120	175		13	
FSQ0049NB	135*175*15 SB		135	175		15	
FSQ0020NB	135*175*15 TC		135	175		15	
FSQ0085NB	135*175*15.5/20 Y		135	175		15.5	20
FSQ0060NB	140*175*13 TB		140	175		13	
FSQ0035NB	140*175*15 TC		140	175		15	
FSQ0082NB	145*175*10 TC		145	175		10	
FSQ0061NB	145*175*12 TC		145	175		12	
FSQ0045NB	145*175*13 SA		145	175		13	
FSQ0030NB	145*175*13 TA		145	175		13	
FSQ0031NB	145*175*13 TB		145	175		13	
FSQ0005NB	145*175*13 TC		145	175		13	
FSQ0005FB	145*175*13 TC(VITON)		145	175		13	
FSQ0026NB	145*175*14 OC(OSC)	55515-22002	145	175		14	
FSQ0032NB	145*175*14 TB		145	175		14	
FSQ0001NB	145*175*14 TC		145	175		14	
FSQ0001FB	145*175*14 TC(VITON)		145	175		14	
FSQ0070NB	145*175*15 SC		145	175		15	
FSQ0070FB	145*175*15 SC(VITON)		145	175		15	
FSQ0054NB	145*175*15 TC		145	175		15	
FSQ0054FB	145*175*15 TC(VITON)		145	175		15	

WLK CODE	OIL SEALS	DESCRIPTION	ID	OD1	OD2	H1	H2
FSQ0073NB	150*175*13 TB		150	175		13	
FSQ0063NB	150*175*13 TC		150	175		13	
FSQ0071NB	150*175*14 TB		150	175		14	
FSQ0018NB	150*175*14 TC		150	175		14	
FSP0017NB	154*175*13 TB3	9828-01195	154	175		13	
FSP0106FB	154*175*13 TZ(VITON)		154	175		13	
FSP0102NB	154*175/180*13/15.5 TB359	43090-00Z00	154	175	180	13	15.5
FSQ0067NB	155*175*13 TC		155	175		13	
FSQ0074NB	155*176*16 TB		155	176		16	
FSQ9995NB	146.05*177.8*15.88 SA		146.05	177.8		15.88	
FSQ9993NB	150.81*177.8*12.7 SC		150.81	177.8		12.7	
FSQ0066NB	150.83*177.8*12.7 TC		150.83	177.8		12.7	
FSQ9994NB	152.4*177.8*12.7 TC		152.4	177.8		12.7	
FSQ0057NB	150*178*15 OKC		150	178		15	
FSQ0072NB	155*178*13 TC		155	178		13	
FSQ0068NB	100*180*13 SC		100	180		13	
FSQ0023NB	105*180*15 TC		105	180		15	
FSQ0025Q0	108*180*17.5 (VMQ)BLUE	BZ2374E(五孔) ME-034976	108	180		17.5	
FSQ0080NB	110*180*15 TC		110	180		15	
FSQ0088NB	110*180/202*12.5/49.5 TCL	ZF PK7500 Concrete Mixer GearBox used	110	180	202	12.5	49.5
FSQ0058NB	115*180*12 TC		115	180		12	
FSQ0077NB	120*180*13 TC		120	180		13	
FSQ0041NB	120*180*15 TC		120	180		15	
FSQ0013NB	130*180*15 SB		130	180		15	
FSQ0011NB	130*180*15 TC		130	180		15	
FSQ0016NB	135*180*15 TC		135	180		15	
FSQ0039NB	140*180*12 TC		140	180		12	
FSQ0039FB	140*180*12 TC(FKM)VITON		140	180		12	
FSQ0086NB	140*180*13 TB		140	180		13	
FSR0011NB	140*180*14 SC		140	180		14	
FSR0015NB	140*180*14 TC		140	180		14	
FSR0015FB	140*180*14 TC(VITON)		140	180		14	
FSQ0038NB	140*180*15 TB		140	180		15	
FSQ0004NB	140*180*15 TC		140	180		15	
FSQ0004FB	140*180*15 TC(VITON)		140	180		15	
FSQ0048NB	145*180*12 SC		145	180		12	
FSQ0062NB	145*180*12 TC		145	180		12	
FSQ0044NB	145*180*13 TC		145	180		13	
FSQ0044FB	145*180*13 TC(VITON)		145	180		13	
FSQ0059NB	145*180*14 SC		145	180		14	
FSQ0078NB	145*180*14 TC		145	180		14	
FSQ0029NB	145*180*15 TC		145	180		15	
FSQ0002NB	150*180*12 TC		150	180		12	
FSQ0002FB	150*180*12 TC(VITON)		150	180		12	
FSQ0042NB	150*180*13 SC		150	180		13	
FSQ0033NB	150*180*13 TC		150	180		13	
FSQ0033FB	150*180*13 TC(VITON)		150	180		13	
FSQ0081NB	150*180*14 TB(TM)		150	180		14	
FSQ0003NB	150*180*14 TC		150	180		14	
FSQ0003FB	150*180*14 TC(VITON)		150	180		14	
FSQ0050QB	150*180*15 HTGL(VMQ)		150	180		15	
FSQ0083NB	150*180*15 SB		150	180		15	
FSQ0009NB	150*180*15 TC		150	180		15	

WLK CODE	OIL SEALS	DESCRIPTION	ID	OD1	OD2	H1	H2
FSQ0009FB	150*180*15 TC(VITON)		150	180		15	
FSQ0009QB	150*180*15 TC(VMQ)		150	180		15	
FSQ0069NB	150*180*15 TM		150	180		15	
FSQ0065NB	150*180*18 TC		150	180		18	
FSQ0087NB	152*180*15 TB		152	180		15	
FSQ0051NB	152.4*180*17 DC5Y	BW2410E(NOK)	152.4	180		17	
FSQ0079NB	155*180*14 TB		155	180		14	
FSQ0022NB	155*180*14 TC		155	180		14	
FSQ0075NB	155*180*15 SC		155	180		15	
FSQ0084FB	155*180*15 TA(VITON)		155	180		15	
FSQ0024NB	155*180*15 TB		155	180		15	
FSQ0014NB	155*180*15 TC		155	180		15	
FSQ0008NB	155*180*17 TB	MH-034081	155	180		17	
FSQ0007NB	155*180*17 TC		155	180		17	
FSQ0056NB	155*180*24 TBY		155	180		24	
FSR0010NB	158*180*15 SC		158	180		15	
FSR0061NB	158*180*15 TC		158	180		15	
FSQ0021NB	160*180*10 TC		160	180		10	
FSQ0053NB	160*180*10/11 TB		160	180		10	11
FSQ0028NB	160*180*12 TC		160	180		12	
FSQ0034NB	160*180*13 TB		160	180		13	
FSQ0043NB	160*180*13 TC		160	180		13	
FSQ0043FB	160*180*13 TC(VITON)		160	180		13	
FSQ0047NB	160*180*15 SC		160	180		15	
FSQ0052NB	160*180*15 TB		160	180		15	
FSQ0046NB	160*180*15 TC		160	180		15	
FSQ0046FB	160*180*15 TC(VITON)		160	180		15	
FSR0025NB	115*180.5*13 SC		115	180.5		13	
FSR0055NB	152*182*15 TC		152	182		15	
FSR0042NB	160*182*17 TB		160	182		17	
FSR0009NB	160*182*18 TC		160	182		18	
FSR0008NB	160*182*18 TC3	9828-01127	160	182		18	
FSR9997NB	142.88*182.58*23.01 TA		142.88	182.58		23.01	
FSR0063NB	123*184*16/28 TAY		123	184		16	28
FSR9998NB	158.75*184.15*12.7 TC	6.250*7.250*0.500 TC	158.75	184.15		12.7	
FSR0018NB	100*185*13 SC		100	185		13	
FSR0027NB	155*185*14 TB		155	185		14	
FSR0012NB	155*185*15 TC		155	185		15	
FSR0036NB	160*185*10 SC		160	185		10	
FSR0059FB	160*185*10 TB(VITON)		160	185		10	
FSR0021NB	160*185*10 TC		160	185		10	
FSR0022NB	160*185*12 TC		160	185		12	
FSR0013NB	160*185*13 TC		160	185		13	
FSR0013FB	160*185*13 TC(VITON)		160	185		13	
FSR0016NB	160*185*14 TC		160	185		14	
FSR0026NB	160*185*15 TC		160	185		15	
FSR0028NB	165*185*14 TC		165	185		14	
FSR0050NB	170*185*10/14 GA		170	185		10	14
FSR0060NB	165*186*14 TC		165	186		14	
FSR0040NB	160*187.8*10 TC		160	187.8		10	
FSR0047NB	160*188*12 TC		160	188		12	
FSR0023NB	168*188*32 SBY		168	188		32	
FSR0039NB	168*188/192*32		168	188	192	32	

WLK CODE	OIL SEALS	DESCRIPTION	ID	OD1	OD2	H1	H2
FSR0045NB	105*190*12 TC		105	190		12	
FSR0051NB	130*190*12 TC		130	190		12	
FSR0043NB	130*190*15 TC		130	190		15	
FSR0024NB	145*190*16 TA		145	190		16	
FSR0046NB	145*190*16 TB		145	190		16	
FSR0038NB	150*190*15 TB		150	190		15	
FSR0035NB	150*190*15 TC		150	190		15	
FSR0049NB	155*190*15 SB		155	190		15	
FSR0057NB	155*190*15 SC		155	190		15	
FSR0058NB	155*190*15 TA		155	190		15	
FSR0019NB	155*190*15 TC		155	190		15	
FSR0019FB	155*190*15 TC(VITON)		155	190		15	
FSR0020NB	155*190*17 TB	03434-15520	155	190		17	
FSR0020FB	155*190*17 TB(VITON)		155	190		17	
FSR0056NB	160*190*12 TC		160	190		12	
FSR0056FB	160*190*12 TC(VITON)		160	190		12	
FSR0044NB	160*190*13 SC(VITON)		160	190		13	
FSR0034NB	160*190*13 TC		160	190		13	
FSR0034FB	160*190*13 TC(VITON)		160	190		13	
FSR0033NB	160*190*14 TC		160	190		14	
FSR0002NB	160*190*15 TC		160	190		15	
FSR0002FB	160*190*15 TC(VITON)		160	190		15	
FSR0002QB	160*190*15 TC(VMQ)		160	190		15	
FSR0041NB	160*190*16 TB(TZ)		160	190		16	
FSR0048NB	160*190*16 TC		160	190		16	
FSR0048FB	160*190*16 TC(VITON)		160	190		16	
FSR0030NB	164*190*13 TB		164	190		13	
FSR0014NB	165*190*13 TB		165	190		13	
FSR0052NB	165*190*13 TC		165	190		13	
FSR0052FB	165*190*13 TC(VITON)		165	190		13	
FSR0003NB	165*190*15 TC		165	190		15	
FSR0053NB	170*190*10 TC		170	190		10	
FSR0029NB	170*190*13 SC		170	190		13	
FSR0037NB	170*190*13 TC		170	190		13	
FSR0032FB	170*190*14 SC(VITON)		170	190		14	
FSR0031NB	170*190*15 SC		170	190		15	
FSR0054NB	170*190*15 TA		170	190		15	
FSR0017NB	170*190*15 TC		170	190		15	
FSR0004NB	170*190*8.5 TC		170	190		8.5	
FSS9999NB	152.4*190.5*12.7 TA	6.000*7.500*0.500 TA	152.4	190.5		12.7	
FSS9996NB	152.4*190.5*12.7 TC		152.4	190.5		12.7	
FSS0009NB	161.93*190.5*12.7 TC		161.93	190.5		12.7	
FSS9995NB	165.1*190.5*12.7 TB		165.1	190.5		12.7	
FSS9994NB	165.1*190.5*12.7 TC		165.1	190.5		12.7	
FSS9997FB	165.1*190.5*14.3 SC(FKM)		165.1	190.5		14.3	
FSR9999NB	155.57*193.68*19.05 TA		155.57	193.68		19.05	
FSS0021NB	160*195*15 TC		160	195		15	
FSS0039FB	165*195*18 SB(VITON)		165	195		18	
FSR0005NB	170*195*18 TB		170	195		18	
FSS9998NB	158.75*196.85*12.7 TA		158.75	196.85		12.7	
FSR9996NB	171.45*196.85*12.7 TC		171.45	196.85		12.7	
FSS0029NB	110*200*13 TC		110	200		13	
FSS0027NB	135*200*15 TC		135	200		15	

WLK CODE	OIL SEALS	DESCRIPTION	ID	OD1	OD2	H1	H2
FSS0032NB	150*200*13 TC		150	200		13	
FSS0030NB	150*200*15 TC		150	200		15	
FSS0031NB	155*200*15 TC		155	200		15	
FSS0015NB	155*200*20 TC		155	200		20	
FSR0007NB	160*200*12 TC		160	200		12	
FSR0007FB	160*200*12 TC(VITON)		160	200		12	
FSS0012NB	160*200*14 TC		160	200		14	
FSS0018NB	160*200*15 SB		160	200		15	
FSR0006NB	160*200*15 TC		160	200		15	
FSR0006FB	160*200*15 TC(VITON)		160	200		15	
FSS0006NB	165*200*15 SC		165	200		15	
FSS0037NB	165*200*15 TA		165	200		15	
FSS0007NB	165*200*15 TC		165	200		15	
FSS0019NB	170*200*12 TC		170	200		12	
FSS0040NB	170*200*13 TA		170	200		13	
FSS0038NB	170*200*13 TC		170	200		13	
FSS0013NB	170*200*15 HTCL		170	200		15	
FSS0024QB	170*200*15 HTCL(VMQ)		170	200		15	
FSS0014NB	170*200*15 HTCR		170	200		15	
FSS0036FB	170*200*15 SC(VITON)		170	200		15	
FSS010NB	170*200*15 TB		170	200		15	
FSS0004NB	170*200*15 TC		170	200		15	
FSS0004FB	170*200*15 TC(VITON)		170	200		15	
FSS0004QB	170*200*15 TC(VMQ)		170	200		15	
FSS0026NB	175*200*13 TC		175	200		13	
FSS0011NB	175*200*15 TC		175	200		15	
FSS0011FB	175*200*15 TC(VITON)		175	200		15	
FSS0022NB	178*200*15 TC		178	200		15	
FSS0028NB	180*200*12 TB		180	200		12	
FSS0016NB	180*200*12 TC		180	200		12	
FSS0033NB	180*200*12 TGB		180	200		12	
FSS003NB	180*200*13 SC		180	200		13	
FSS0023NB	180*200*13 TB		180	200		13	
FSS0010NB	180*200*13 TC		180	200		13	
FSS0010FB	180*200*13 TC(VITON)		180	200		13	
FSS0002NB	180*200*14 TC		180	200		14	
FSS0001NB	180*200*15 SA2		180	200		15	
FSS0035NB	180*200*15 TA		180	200		15	
FSS0034NB	180*200*15 TB		180	200		15	
FSS0008NB	180*200*15 TC		180	200		15	
FSS0017NB	180*200*17 TC		180	200		17	
FST9995NB	174.63*200.02*15.88 TA		174.63	200.02		15.88	
FST9998NB	165.1*203.2*12.7 TA		165.1	203.2		12.7	
FST0002NB	177.8*203.2*12.7 SC	7.000*8.000*0.500 SC	177.8	203.2		12.7	
FST0009NB	177.8*203.2*12.7 TC	7.000*8.000*0.500 TC	177.8	203.2		12.7	
FST0007NB	170*205*15 TC		170	205		15	
FST0023NB	170*205*18 SC		170	205		18	
FST0017NB	175*205*15 SC		175	205		15	
FST0018NB	175*205*15 TB		175	205		15	
FST0013NB	175*205*15 TC		175	205		15	
FST0024NB	180*205*15 HTBGL(BROWN)		180	205		15	
FST0001NB	190*206*9.2 TCS	日之本41Hp前擔轉輪	190	206		9.2	
FST9997NB	168.28*206.38*15.88 TA		168.28	206.38		15.88	

WLK CODE	OIL SEALS	DESCRIPTION	ID	OD1	OD2	H1	H2
FST9993NB	171.45*209.55*15.88 TA		171.45	209.55		15.88	
FST9996NB	177.8*209.55*19.05 TA		177.8	209.55		19.05	
FST0010NB	150*210*15 TC		150	210		15	
FST0010FB	150*210*15 TC(FKM)VITON		150	210		15	
FST0022NB	160*210*15 TC		160	210		15	
FSU0006NB	170*210*15 TA		170	210		15	
FSS0005NB	170*210*15 TC		170	210		15	
FST0008NB	170*210*20 MG		170	210		20	
FST0011NB	175*210*15 TC		175	210		15	
FST0014NB	180*210*13 TC		180	210		13	
FST0012NB	180*210*15 SC		180	210		15	
FST0006NB	180*210*15 TB		180	210		15	
FST0003NB	180*210*15 TC		180	210		15	
FST0026FB	180*210*8.5/9.5 TCV(FKM)	VITON	180	210		8.5	9.5
FST0005NB	185*210*13 TC		185	210		13	
FSU0008NB	185*210*15 TC		185	210		15	
FST0016NB	190*210*15 TA		190	210		15	
FSU0024NB	110*215*15 TC		110	215		15	
FSU0025NB	175*215*15 TC		175	215		15	
FSU0026NB	178*215*16 SC		178	215		16	
FSU0033NB	180*215*15 TB		180	215		15	
FSU0009NB	180*215*15 TC		180	215		15	
FSU0019NB	180*215*16 SC		180	215		16	
FSU0010NB	180*215*16 TC		180	215		16	
FST0015NB	185*215*15 TB		185	215		15	
FST0004NB	185*215*15 TC		185	215		15	
FST0020NB	185*215*16 TC		185	215		16	
FSU0017NB	188*215*15 TB		188	215		15	
FSU0011NB	190*215*15 SC		190	215		15	
FSU0035NB	190*215*15 TC		190	215		15	
FSU0005NB	190*215*16 TC		190	215		16	
FSU9999NB	177.8*215.9*12.7 TC		177.8	215.9		12.7	
FST9994NB	190.5*215.9*15.88 TA		190.5	215.9		15.88	
FST0025NB	190.5*215.9*15.88 TB		190.5	215.9		15.88	
FSU0023NB	170*220*15 TC		170	220		15	
FSU0034NB	180*220*12 TC		180	220		12	
FSU0018NB	180*220*15 SC		180	220		15	
FSU0028NB	180*220*15 TB		180	220		15	
FSU0003NB	180*220*15 TC		180	220		15	
FSU0031NB	180*220*16 SC		180	220		16	
FSU0015NB	180*220*16 TC		180	220		16	
FSU0022NB	185*220*15 SC		185	220		15	
FSU0012NB	185*220*15 TC		185	220		15	
FSU0013NB	190*220*13 TC		190	220		13	
FSU0013FB	190*220*13 TC(FKM)		190	220		13	
FSU0020NB	190*220*15 SC		190	220		15	
FSU0004NB	190*220*15 TC		190	220		15	
FSU0004FB	190*220*15 TC(VITON)		190	220		15	
FSU0021NB	190*220*16 SA		190	220		16	
FSU0027NB	190*220*16 TC		190	220		16	
FSU0032NB	195*220*16 TA		195	220		16	
FSU0014NB	195*220*16 TB		195	220		16	
FSU0007NB	195*220*16 TC		195	220		16	

WLK CODE	OIL SEALS	DESCRIPTION	ID	OD1	OD2	H1	H2
FSU0007FB	195*220*16 TC(VITON)		195	220		16	
FSU0029N	200*220*15 TC		200	220		15	
FSV0006NB	184.15*222.25*14.3 SC		184.15	222.25		14.3	
FSV0027NB	184.15*222.25*14.3 TC		184.15	222.25		14.3	
FSV0025NB	150*225*15 TC		150	225		15	
FSV0015NB	190*225*13 TC		190	225		13	
FSV0017NB	190*225*15 TC		190	225		15	
FSV0017FB	190*225*15 TC(VITON)		190	225		15	
FSV0028NB	190*225*16 SA		190	225		16	
FSV0026NB	190*225*16 SC		190	225		16	
FSV0010NB	190*225*16 TB		190	225		16	
FSV0002NB	190*225*16 TC		190	225		16	
FSU0016NB	195*225*15 TC		195	225		15	
FSV0009NB	200*225*15 TC		200	225		15	
FSV0007NB	190.5*228.6*15.75 TB	7.50*9.00*0.62 TB	190.5	228.6		15.75	
FSV9998NB	190.5*228.6*15.88 TA		190.5	228.6		15.88	
FSV0018NB	190.5*228.6*15.88 TB		190.5	228.6		15.88	
FSV9999NB	190.5*228.6*19.05 TA		190.5	228.6		19.05	
FSV0016NB	200.8*228.6*15 Y		200.8	228.6		15	
FSV0022NB	180*230*17 TC		180	230		17	
FSV0021NB	190*230*15 SC		190	230		15	
FSV0012NB	190*230*15 TC		190	230		15	
FSV0012FB	190*230*15 TC(VITON)		190	230		15	
FSV0023NB	190*230*16 TB		190	230		16	
FSV0005NB	190*230*16 TC		190	230		16	
FSV0003NB	195*230*15 TC		195	230		15	
FSU0030NB	195*230*17 SC		195	230		17	
FSV0024NB	200*230*15 TB		200	230		15	
FSV0001NB	200*230*15 TC		200	230		15	
FSV0001FB	200*230*15 TC (VITON)		200	230		15	
FSV0001QB	200*230*15 TC (VMQ)		200	230		15	
FSV0014NB	205*230*15 SC		205	230		15	
FSV0011NB	205*230*15 TC		205	230		15	
FSV0008NB	205*230*16 SC		205	230		16	
FSW0017NB	203.2*234.95*15.88 TA		203.2	234.95		15.88	
FSV0020NB	195*235*15 TC		195	235		15	
FSV0013NB	200*235*15 TC		200	235		15	
FSV0004NB	200*235*16 TC		200	235		16	
FSW0002NB	160*240*15 TC		160	240		15	
FSW0007NB	190*240*15 TC		190	240		15	
FSW0006NB	190*240*18 TC		190	240		18	
FSW0003NB	195*240*15 TC		195	240		15	
FSW0004NB	200*240*15 SC		200	240		15	
FSW0005NB	200*240*15 TC		200	240		15	
FSW0001NB	200*240*18 TC		200	240		18	
FSW0009NB	200*240*20 TC		200	240		20	
FSX0015FB	210*240*15 SC(VITON)		210	240		15	
FSX0004NB	210*240*15 TC		210	240		15	
FSX0012NB	215*240*12 TC		215	240		12	
FSW0008NB	220*240*15 TC		220	240		15	
FSX9999NB	203.2*241.3*14.28 SC		203.2	241.3		14.28	
FSX0013NB	203.2*241.3*14.3 TC		203.2	241.3		14.3	
FSX0005NB	190*245*24.5 TC		190	245		24.5	

WLK CODE	OIL SEALS	DESCRIPTION	ID	OD1	OD2	H1	H2
FSX0006NB	195*250*22 SB		195	250		22	
FSX0016NB	200*250*15 SA		200	250		15	
FSX0014NB	200*250*15 TA		200	250		15	
FSX0002NB	200*250*15 TC		200	250		15	
FSX0002FB	200*250*15 TC(VITON)		200	250		15	
FSX0011NB	210*250*15 SC		210	250		15	
FSX0010NB	210*250*15 TC		210	250		15	
FSX0003NB	210*250*16 TC		210	250		16	
FSX0008NB	215*250*16 TC		215	250		16	
FSX0009NB	220*250*15 SC		220	250		15	
FSX0017NB	220*250*15 TA		220	250		15	
FSX0001NB	220*250*15 TC		220	250		15	
FSX0001FB	220*250*15 TC(VITON)		220	250		15	
FSX0018FB	220*250*16 TC(VITON)		220	250		16	
FSX0007NB	225*250*15 SC		225	250		15	
FSY9999NB	203.2*254*15.748 SC	8.00*10.00*0.62 SC	203.2	254		15.748	
FSY0004NB	203.2*254*15.87 TB		203.2	254		15.87	
FSY9997NB	203.2*254*15.88 TA		203.2	254		15.88	
FSY9996NB	215.9*254*19.05 TC		215.9	254		19.05	
FSY9998NB	228.6*254*10.922 SC	9.00*10.00*0.43 SC	228.6	254		10.922	
FSV0019NB	200*255*15 TB		200	255		15	
FSY0009NB	230*255*10 TC		230	255		10	
FSY0006NB	228.6*258*17 TB		228.6	258		17	
FSY0005NB	220*260*15 TC		220	260		15	
FSY0008NB	220*260*16 TC		220	260		16	
FSY0001NB	220*260*19 TC		220	260		19	
FSZ0015NB	220*260*20 TC		220	260		20	
FSZ0070NB	220*260*22 TC		220	260		22	
FSY0003NB	230*260*15 SC		230	260		15	
FSY0002NB	230*260*15 TC		230	260		15	
FSY0007NB	230*260*16 TC		230	260		16	
FSZ0078NB	235*265*15 SC		235	265		15	
FSZ0048NB	220*270*15 SB		220	270		15	
FSZ0062NB	220*270*15 TC		220	270		15	
FSZ0087NB	230*270*15 SA		230	270		15	
FSZ0049NB	230*270*16 SC		230	270		16	
FSZ0076NB	230*270*16 TB		230	270		16	
FSZ0014NB	230*270*16 TC		230	270		16	
FSZ0044NB	235*270*16 TC		235	270		16	
FSZ0009NB	240*270*15 SC		240	270		15	
FSZ0008NB	240*270*15 TC		240	270		15	
FSZ0032NB	240*270*16 TB		240	270		16	
FSZ0027NB	240*270*16 TC		240	270		16	
FSZ0030NB	220*275*23 TC		220	275		23	
FSZ0052NB	230*280*15 TA		230	280		15	
FSZ0060NB	230*280*16 TA		230	280		16	
FSZ0077NB	240*280*15 SC		240	280		15	
FSZ0036NB	240*280*15 TC		240	280		15	
FSZ0002NB	240*280*16 TC		240	280		16	
FSZ0018NB	240*280*20 TC		240	280		20	
FSZ0046NB	250*280*15 SC		250	280		15	
FSZ0013NB	250*280*15 TC		250	280		15	
FSZ0050NB	250*280*16 SC		250	280		16	

WLK CODE	OIL SEALS	DESCRIPTION	ID	OD1	OD2	H1	H2
FSZ0012NB	250*280*16 TC		250	280		16	
FSZ0012FB	250*280*16 TC(VITON)		250	280		16	
FSZ0055NB	250*285*18 TC		250	285		18	
FSZ9999NB	234.95*285.75*15.88 TA	9.25*11.25*0.625 TA	234.95	285.75		15.88	
FSZ0051NB	250*290*15 TB		250	290		15	
FSZ0035NB	250*290*15 TC		250	290		15	
FSZ0037NB	260*290*15 SC		260	290		15	
FSZ0061NB	260*290*16 SA		260	290		16	
FSZ0028NB	260*290*16 TC		260	290		16	
FSZ0003NB	260*290*18 TC		260	290		18	
FSZ0001NB	225*300*37 SC		225	300		37	
FSZ0066NB	260*300*16 TC		260	300		16	
FSZ0088NB	260*300*18 SC		260	300		18	
FSZ0045NB	260*300*18 TC		260	300		18	
FSZ0039NB	260*300*20 SA		260	300		20	
FSZ0004NB	260*300*20 TA		260	300		20	
FSZ0016NB	260*300*20 TC		260	300		20	
FSZ0016FB	260*300*20 TC(VITON)		260	300		20	
FSZ0021NB	270*310*20 TC		270	310		20	
FSZ0056NB	275*310*16 TC		275	310		16	
FSZ0023NB	280*310*16 TC		280	310		16	
FSZ0081NB	280*310*18 TC		280	310		18	
FSZ0043NB	260*315*24 TC		260	315		24	
FSZ9997NB	285.75*317.5*15.88 TA		285.75	317.5		15.88	
FSZ0007NB	280*320*18 TC		280	320		18	
FSZ0031NB	280*320*20 SC		280	320		20	
FSZ0082NB	280*320*20 TA		280	320		20	
FSZ0058NB	280*320*20 TC		280	320		20	
FSZ0058FB	280*320*20 TC(VITON)		280	320		20	
FSZ0065FB	295*325*16 TC		295	325		16	
FSZ0038NB	295*325*17 TB		295	325		17	
FSZ0092NB	270*330*25 TB		270	330		25	
FSZ0085NB	290*330*18 SA		290	330		18	
FSZ0047NB	290*330*18 TC		290	330		18	
FSZ0071NB	300*335*18 TB		300	335		18	
FSZ0089NB	300*340*16 TC		300	340		16	
FSZ0011NB	300*340*18 TB		300	340		18	
FSZ0017NB	300*340*18 TC		300	340		18	
FSZ0017FB	300*340*18 TC(VITON)		300	340		18	
FSZ0083NB	300*340*20 TB		300	340		20	
FSZ0086NB	300*340*20 TC		300	340		20	
FSZ0080NB	315*355*20 TC		315	355		20	
FSZ0033NB	320*360*18 TC		320	360		18	
FSZ0073NB	330*360*18 TA		330	360		18	
FSZ0020NB	330*360*20 TC	(WLK商標)	330	360		20	
FSZ0063NB	330*370*18 TC		330	370		18	
FSZ0072NB	340*372*16 TC		340	372		16	
FSZ0040NB	320*380*25 TA		320	380		25	
FSZ0067NB	340*380*18 TC		340	380		18	
FSZ0075NB	340*380*20 TB		340	380		20	
FSZ0057NB	340*380*20 TC		340	380		20	
FSZ0057FB	340*380*20 TC(VITON)		340	380		20	
FSZ0074NB	350*390*18 TC		350	390		18	

WLK CODE	OIL SEALS	DESCRIPTION	ID	OD1	OD2	H1	H2
FSZ0026NB	360*400*20 TC		360	400		20	
FSZ0026FB	360*400*20 TC(FKM)VITON		360	400		20	
FSZ0010NB	360*420*25 TC		360	420		25	
FSZ0041NB	380*420*20 TA		380	420		20	
FSZ0091NB	380*420*20 TC(VITON)		380	420		20	
FSZ0059NB	380*420*20 TC6		380	420		20	
FSZ0090NB	394*420*16 TC		394	420		16	
FSZ0034NB	400*440*18 TC		400	440		18	
FSZ0029NB	400*440*20 SM		400	440		20	
FSZ0069NB	400*440*20 TC		400	440		20	
FSZ9998NB	406.4*457.2*20.65 SC		406.4	457.2		20.65	
FSZ0042NB	440*480*20 TB		440	480		20	
FSZ0064NB	440*480*20 TC		440	480		20	
FSZ0079NB	460*500*20 TC		460	500		20	
FSZ0022NB	500*560*20 SC		500	560		20	
FSZ0024NB	558.8*596.9*19 SB(SM)		558.8	596.9		19	
FSZ0084NS	560*610*20 TC(S304)	白鐵彈簧	560	610		20	
FSZ0025NB	580*640*25 SB(SZ)		580	640		25	

HUO SHIN ENTERPRISE CO.,

NO. 15, ALLEY 221, LANE 23, SEC 2, DIN CHAO RD.,
LUKANG, CHANGHWA, TAIWAN

Catalogue for U Seals

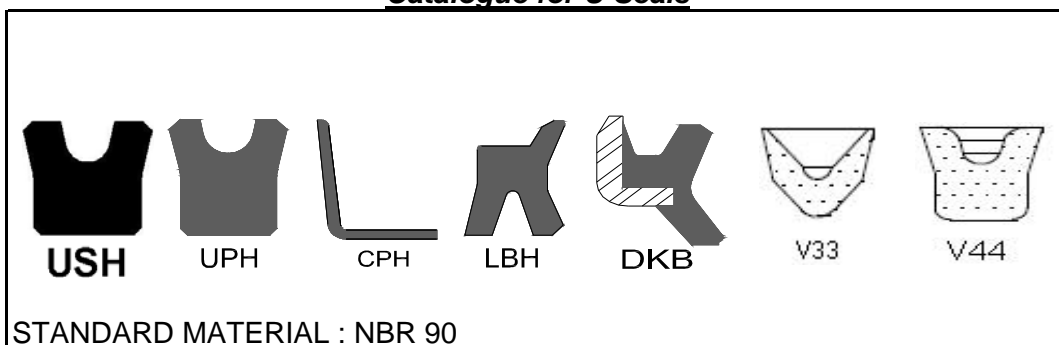

STANDARD MATERIAL : NBR 90

WLK CODE	DESCRIPTION	REMARKS
FPD90012N	12*16*3/4 LBH	
FPUC1218U	12*18*5 USH(NBR90)	
FPD91420N	14*20*4.5/6 LBH(NBR90)	
FSB0179N0	12*22*10 USH	NBR90
FPD51422N	14*22*4/5.5 DKB(NBR90)	
FPUC0011N	19*27*5 USH (NBR90)	
FPD92028N	20*28*4.5/6 LBH(NBR90)	
FPUC2028N	20*28*5 USH(NBR90)	
FPUC2030N	20*30*10 USH(NBR90)	
FPUC2005N	20*30*5 USH NBR90	
FPUC2230N	22*30*10 USH NBR90	
FPUC0012N	22*30*5 USH NBR90	SKY-22
FPD51931N	19*31*6/9 DKB(NBR85)	
FPUC0026N	22*31*5 USH (NBR90)	
FPUC2231N	22*31*5 USH+S(NBR90)	內徑21+/-0.20
FPUC0027N	23*31*5 USH+S	RSU 23-31
FPD52032N	20*32*6/9 DKB(NBR85)	
FSC0166N0	22*32*5 USH NBR90	
FPUC0296N	24*32*5 USH(NBR90)	
FSC0163N0	22*32*6/9 DKB(NBR90)	BR3178E
FPUC2233N	22*33*6 USH(NBR90)	
FPD92533N	25*33*4.5/6 LBH	
FPUB0005N	25*33*5 USH NBR90	SKY-25
FPD52234N	22*34*6/9 DKB	
FPUC2834N	28*34.8*5 USH(NBR90)	
FPUC2235N	22*35*8 USH (NBR90)	
FPD90025N	25*35*5/6.5 LBH	NBR90
FPUC2535N	25*35*6 USH NBR90	
FPUC0017N	25*35*8 USH (NBR90)	
FPUC2735N	27*35*5 USH(NBR90)	
FPD52537N	25*37*6/9 DKB	AR1301H
FPD90020N	20*38*5/7 LBH(NBR90)	
FPUC2538N	25*38*10 USH NBR90	
FPUC0025N	25*38*6 USH	NBR 90
FPD90030N	30*38*5/6.5 LBH	
FPUC0002N	31*38*5 USH(NBR90)	
FPUB2540N	25*40*10 UPH(NBR90)	
FPUC2540N	25*40*7 USH NBR90	

WLK CODE	DESCRIPTION	REMARKS
FPUC3040N	30*40*6 USH	USH-30;NBR90
FPUC3008N	30*40*8 USHNBR90	
FPUC3240N	32*40*5 USH(NBR90)	
FPUC3201N	32*41*10 USH(NBR90)	
FPUC3241N	32*41*5 USH	NBR90
FSD0697NB	30*41*7/8.5 LBH(NBR90)	
FPD52542N	25*42*6/9 DKB	BR3431E
FPUC3042N	30*42*10 USH	
FPD53042N	30*42*6/9 DKB(NBR90)	AR1664F
FPUC3007N	30*42*7 USH(NBR90)	
FPUC3210N	32*42*10 USH(NBR90)	
FPUC0004N	32*42*5 USH(NBR90)	
FPUC3242N	32*42*6 USH(NBR90)	
FPUC3208N	32*42*8 USHNBR90	
FPD93543N	35*43*5/6.5 LBH(NBR90)	
FPD53244N	32*44*7/10 DKB	
FSD0175NB	35*45*5/7 OSI	
FPD53045N	30*45*6/9 DKB(NBR90)	
FPUC3245N	32*45*6 USH	
FPUC3207N	32*45*7 USH(NBR90)	
FPUC3545N	35*45*10 USHNBR90	
FPUC3506N	35*45*6 USHNBR90	
FPUC3247N	32*47*8 USH(NBR90)	
FPD90035N	35*47*7/9 LBH	LBH35A
FSD0710NB	30*47*7/10 DKB	
FSD0536N0	35*47*7/10 DKB	
FPUC3510N	35*48*10 USHNBR90	
FPUC3548N	35*48*7 USH NBR90	
FPUC3508N	35*48*8 USHNBR90	
FPUC3807N	38*48*7 USH(NBR90)	
FPUC3050N	30*50*10 USH NBR90	
FPUB0002N	35*50*10 USH NBR90	
FPUC0081N	35*50*8 USH(NBR90)	
FPUC3850N	38*50*6 USH NBR90	
FPUC0013N	40*50*10 USH (NBR90)	
FPUC4050N	40*50*6 USH NBR90	SKY-40
FPUC4007N	40*50*7 USH NBR90	
FPUC4008N	40*50*8 USH(NBR90	
FSE0512N0	40*52*7/10 DKB	
FPD84553N	45*53*5/6.5 LBH(NBR)	
FPUC4055N	40*55*10 USH(NBR90)	
FPUC4255N	42*55*8 USH(Green)	
FPUC4510N	45*55*10 USH(NBR90)	
FPUC4506N	45*55*6 USHNBR90	
FPD845555N	45*55*6/8 LBH(NBR90)	
FPU04507N	45*55*7 USH(NBR90)	
FPUC4056N	40*56*6 USH(NBR90)	
FPUC0015N	45*56*7 USH NBR90	SKY-45A
FPUC4556N	45*56*8 USH(NBR90)	

WLK CODE	DESCRIPTION	REMARKS
FPD54557N	45*57*7/10 DKB(NBR90)	AR2633G
FPUC4058N	40*58*10 USH	
FSE0750NB	50*58*5/6 LBH(NBR90)	
FPUC0016N	40*60*10 USH (NBR90)	
FSE0232N0	40*60*12 USH	NBR90
FPUC4560N	45*60*10 USH(NBR90)	
FSE0225N0	45*60*12 USH	NBR90
FPUC4860N	48*60*10 USH(NBR90)	
FPD85060N	50*60*5/6.5 LBH(NBR90)	
FPUC5006N	50*60*6 USH(NBR90)	
FPUC3061N	30*61*6 USH(NBR90)	
FPD54062N	40*62*8/11 DKB(NBR90)	NBR90
FPUC5062N	50*62*10 USH(NBR90)	
FPUC5008N	50*62*8 USH(NBR90)	
FSF0714N0	50*62*7/10 DKB	
FPUC0003N	50*63*8 USH(NBR90)	
FPU05363N	53*63*6 USH	USH-53
FSF0265N0	45*65*12 USH	NBR90
FPUC4865N	48*65*10 USH(NBR90)	
FPUC4809N	48*65*9 USH(NBR90)	
FPUC5065N	50*65*10 USH	
FPUC0001N	52*65*9 USH (NBR90)	
FPUC5565N	55*65*10 USH(NBR90)	
FPUC5068N	50*68*8 USH(NBR90)	
FPUC5568N	55*68*8 USH(NBR90)	
FSF0513NB	58*68*6 USH(NBR90)	
FSF0821NB	50*68*7/10 DKB	
FPD55569N	55*69*8/11 DKB	
FPUC0010N	40*70*10 USH (NBR90)	
FPUC0014N	50*70*10 USH (NBR90)	
FSF0247N0	50*70*12 USH	NBR90
FPUC5570N	55*70*10 USH NBR90	
FPUC5870N	58*70*6 USH NBR90	
FPUC6070N	60*70*6 USH NBR90	SKY-60
FPD90060N	60*70*6/8 LBH(NBR90SHORE	
FSF0148N0	60*70*9 USH	
FPD55072N	50*72*8/11 DKB(NBR90)	BR0315E
FSG0550N0	60*74*8/11 DKB	
FPUC6075N	60*75*10 USH(NBR90)	
FPUC0018N	60*75*8 USH (NBR90)	
FSG0489NB	65*79*8/11 DKB(NBR90)	
FPUC6010N	60*80*10 USH(UN)	NBR90
FPUB0001N	60*80*12 UPH	UPH-60A
FPUC6580N	65*80*12 USH NBR90	
FPUC6509N	65*80*9 USH(NBR90)	
FPUC7006N	70*80*6 USH	NBR90
FPD90070N	70*80*6/8 LBH(NBR90)	
FPUC0005N	71*80*8 USH(NBR90)	
FSG0701N0	60*80*7/10 GA(NBR90)	
FSH0389NB	60*82*11/14 DKB(NBR90)	
FPUC7083N	70*83*8 USH(NBR90)	

WLK CODE	DESCRIPTION	REMARKS
FPD57011N	70*84*8/11 DKB	AR3493F
FPUB0003N	65*85*10 USH NBR90	
FPUC0287N	70*85*9 USH(NBR90)	
FPD57589N	75*89*8/11 DKB(NBR90)	AR3596G
FPUB0008N	70*90*12 UPH(NBR90)	
FPUC8006N	80*90*6 USH NBR90	
FPD58094N	80*94*8/11 DKB	AR3720I
FPUC7595N	75*95*12 USH(NBR90)	
FPD58599N	85*99*8/11 DKB(NBR90)	AR3828F
FPUC0257N	80*100*10 USH(NBR90)	NBR90
FPUC0258N	80*100*12 USH(NBR90)	
FPUC8510N	85*100*10 USHNBR90	
FPUC85100N	85*100*12 USH(NBR90)	
FPU85100N	85*100*9 USH(NBR90)	
FPDU0088N	88*100*21 DUSH(NBR80)	
FPUB0004N	88*100*8.5 USH NBR90	
FPD50900N	90*104*8/11 DKB	
FPD59511N	95*104*8/11 DKB	
FPUC90105N	90*105*9 USH NBR90	SKY-90
FPD59510N	95*109*8/11 DKB	
FPUB0006N	90*110*12 USH	
FPUC0154N	95*110*10 USH(NBR90)	
FPU95110N	95*110*9 USH(NBR90)	
FPD51001N	100*114*8/11 DKB	
FPUC90115N	90*115*10 USH(NBR90)	
FPUC100120N	100*120*12 USH	
FPUC105120N	105*120*9 USH NBR90	
FPD51051N	105*121*9/12 DKB(NBR90)	
FPUC100125N	100*125*12 USH	
FPUC105125N	105*125*10 USH(NBR90)	
FPUB0007N	110*125*9 UPH(NBR90)	
FPD512012N	120*136*9/12 DKB	
FPD51501N	150*170*10/14 DKB	
FPUC180200N	180*200*12 USH(NOK)	
FPD51801N	180*205*12/17 DKB	
FST0021N0	185*210*12/17 DKB	
FPUC0225N	230*250*12 USH	
FPUZ00001N	260*300*20 USH	

HUO SHIN ENTERPRISE CO.,
 NO. 15, ALLEY 221, LANE 23, SEC 2, DIN CHAO RD.,
 LUKANG, CHANGHWA, TAIWAN

Catalogue for V-Ring

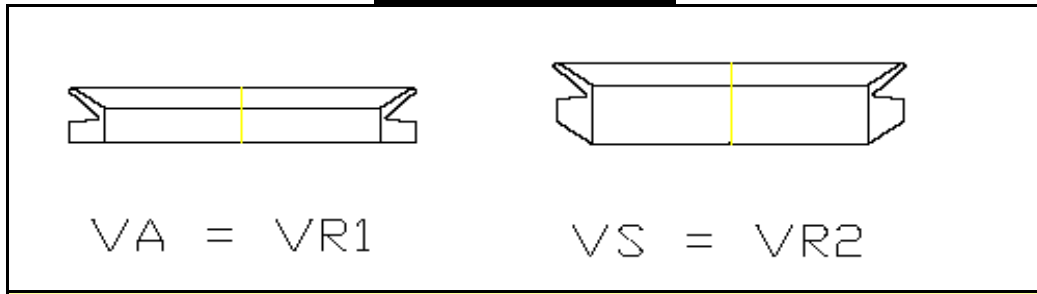

WLK CODE	OIL SEALS	SHAFT DIAMETER (RANGE in inch)
FRQ00070N	VA007 V-RING	0.260" ~ 0.310"
FRQ00010N	VA010 V-RING	0.370" ~ 0.450"
FRQ00012N	VA012 (VR1) VRING	0.450" ~ 0.530"
FRQ00014N	VA014 (VR1) VRING	0.530" ~ 0.610"
FRQ00016N	VA016 (VR1) VRING	0.610" ~ 0.690"
FRQ00018N	VA018 (VR1) VRING	0.690" ~ 0.750"
FRQ00020N	VA020 (VR1) VRING	0.750" ~ 0.830"
FRQ00220N	VA022 V-RING	0.830" ~ 0.950"
FRQ00025N	VA025 (VR1) VRING	0.950" ~ 1.070"
FRQ00280N	VA028 V-RING	1.070" ~ 1.140"
FRQ00030N	VA030 (VR1) VRING	1.140" ~ 1.220"
FRQ00030F	VA030 VRING(FKM)VITON	1.140" ~ 1.220"
FRQ00320N	VA032 V-RING	1.220" ~ 1.300"
FRQ00035N	VA035 (VR1) VRING	1.300" ~ 1.420"
FRQ00038N	VA038 (VR1) VRING	1.420" ~ 1.500"
FRQ00040N	VA040 (VR1) VRING	1.500" ~ 1.700"
FRQ00450N	VA045 V-RING	1.700" ~ 1.890"
FRQ00501N	VA050 V-RING	1.890" ~ 2.090"
FRQ00055N	VA055 (VR1) VRING	2.090" ~ 2.290"
FRQ00060N	VA060 (VR1) VRING	2.290" ~ 2.480"
FRQ00065N	VA065 (VR1) VRING	2.480" ~ 2.680"
FRQ00700N	VA070 V-RING	2.680" ~ 2.880"
FRQ00075N	VA075 (VR1) VRING	2.880" ~ 3.070"
FRQ00800N	VA080 V-RING	3.070" ~ 3.270"
FRQ00850N	VA085 V-RING	3.270" ~ 3.470"
FRQ00900N	VA090 V-RING	3.470" ~ 3.660"
FRQ00950N	VA095 V-RING	3.660" ~ 3.860"
FRQ01000N	VA100 V-RING	3.860" ~ 4.140"
FRQ01100N	VA110 V-RING	4.140" ~ 4.530"
FRQ01300N	VA130 V-RING	4.530" ~ 4.920"
FRQ01400N	VA140 V-RING	4.920" ~ 5.320"
FRQ01500N	VA150 V-RING	5.320" ~ 5.710"
FRQ01600N	VA160 V-RING	5.710" ~ 6.100"
FRQ01700N	VA170 V-RING	6.500" ~ 6.890"
FRQ01800N	VA180 V-RING	6.100" ~ 6.500"
FRQ01900N	VA190 V-RING	6.890" ~ 7.290"
FRQ02000N	VA200 V-RING	7.290" ~ 7.680"
FRQ02200N	VA220 V-RING	7.480" ~ 8.270"
FRQ02500N	VA250 V-RING	8.270" ~ 9.250"
FRQ02750N	VA275 V-RING	9.250" ~ 10.430"
FRQ03000N	VA300 V-RING	11.420" ~ 12.200"
FRQ03500N	VA350 V-RING	13.190" ~ 14.370"

WLK CODE	OIL SEALS	SHAFT DIAMETER (RANGE in inch)
FRQ04000N	VA400 V-RING	10.430" ~ 11.420"
FRQ00101N	VS010 V-RING	15.350" ~ 16.930"
FRQ00121N	VS012 V-RING	0.370" ~ 0.450"
FRQ00141N	VS014 V-RING	0.450" ~ 0.530"
FRQ00161N	VS016 V-RING	0.530" ~ 0.610"
FRQ00181N	VS018 V-RING	0.610" ~ 0.690"
FRQ00201N	VS020 V-RING	0.690" ~ 0.770"
FRQ00221N	VS022 V-RING	0.770" ~ 0.830"
FRQ01025N	VS025 V-RING	0.950" ~ 1.070"
FRQ00281N	VS028 VRING	1.070" ~ 1.140"
FRQ00301N	VS030 V-RING	1.140" ~ 1.220"
FRQ00321N	VS032 V-RING	1.220" ~ 1.300"
FRQ00351N	VS035 VRING	1.300" ~ 1.420"
FRQ00381N	VS038 V-RING	1.420" ~ 1.500"
FRQ00401N	VS040 VRING	1.500" ~ 1.700"
FRQ00045N	VS045 (VR2) V-RING	1.700" ~ 1.890"
FRQ00500N	VS050 VRING	1.890" ~ 2.090"
FRQ00551N	VS055 VRING	2.090" ~ 2.290"
FRQ00601N	VS060 VRING	2.290" ~ 2.480"
FRQ00651N	VS065 VRING	2.480" ~ 2.680"
FRQ00701N	VS070 VRING	2.680" ~ 2.880"
FRQ00751N	VS075 VRING	2.880" ~ 3.070"
FRQ00801N	VS080 VRING	3.070" ~ 3.270"
FRQ00851N	VS085 VRING	3.270" ~ 3.470"
FRQ00901N	VS090 VRING	3.470" ~ 3.660"
FRQ00951N	VS095 VRING	3.660" ~ 3.860"
FRQ01001N	VS100 V-RING	3.860" ~ 4.140"
FRQ01101N	VS110 V-RING	4.140" ~ 4.530"
FRQ01201N	VS120 V-RING	4.530" ~ 4.920"
FRQ01301N	VS130 V-RING	4.920" ~ 5.320"
FRQ01401N	VS140 V-RING	5.320" ~ 5.710"
FRQ01501N	VS150 V-RING	5.710" ~ 6.100"
FRQ01601N	VS160 V-RING	6.100" ~ 6.500"
FRQ01701N	VS170 V-RING	6.500" ~ 6.890"
FRQ01801N	VS180 V-RING	6.890" ~ 7.290"
FRQ01901N	VS190 V-RING	7.290" ~ 7.680"

HUO SHIN ENTERPRISE CO.,

NO. 15, ALLEY 221, LANE 23, SEC 2, DIN CHAO RD.,
LUKANG, CHANGHWA, TAIWAN

Catalogue for Bush

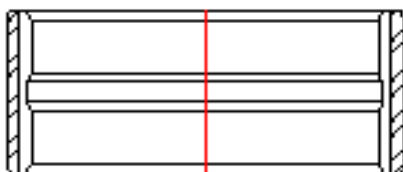

WLK CODE	DESCRIPTION	REMARKS
FRB00035N	16*19*8 BUSH	久保402合體用
FRB00034N	15*20*10 BUSH	
FRB00033N	15*20*11 BUSH	
FRB00032N	17*21*11.5 BUSH	久保402新制成附帶
FRB00031N	22*27*12 BUSH	CL-2133 ER65久保 20H 起
FRB00030N	20*28*11 BUSH	
FRB00025N	20*28*14 BUSH	12501-12571
FRB00036N	20*30*12.6 BUSH	
FRB00300N	25*30*11 BUSH	2186-738-0360-T
FRB00026N	25*30*14 BUSH	井關25馬滾輪
FRB00041N	25*32*6.5 BUSH	久保8馬起動
FRB00027N	25*35*16 BUSH	
FRB00024N	25*35*18 BUSH	
FRB00023N	25*35*22 BUSH	
FRB00350U	28.6*35*52 BUSH銅管	
FRB00028N	29*35*27 BUSH	
FRB00040N	30*35*13 BUSH	
FRB00021N	30*35*15 BUSH	停產
FRB00020N	30*38*28.5 BUSH	久保 17/20H 耕耘軸小套
FRB00019N	32*38*14 BUSH	
FRB00018N	30*40*18 BUSH	內徑太大
FRB00029N	30*40*19 BUSH	
FRB00017N	30*40*21 BUSH	
FRB00016N	30*40*23.5/25 BUSH	
FRB00015N	32*40*20 BUSH	
FRB00014N	35*40*17 BUSH	
FRB00048N	35*40*36 BUSH	
FRB00042N	32*42*43 BUSH	無模
FRB00013N	35*42*13 BUSH	
FRB00044N	35*42*16.5 BUSH	
FRB00046N	37*42*43 BUSH	
FRB00012N	35*45*17 BUSH	
FRB00037N	40*45*13 BUSH	
FRB00011N	40*45*21 BUSH	
FRB00010N	40*45*32 BUSH	
FRB00047N	40*45*80 BUSH	
FRB00009N	40*48*21 BUSH	
FRB00008N	40*48*29.5 BUSH	

WLK CODE	DESCRIPTION	REMARKS
FRB00004N	45*53*23 BUSH	
FRB00007N	45*53*30.5 BUSH	久保 17/20H 耕耘軸大套
FRB00045N	45*53*30.5 BUSH (特材)	(特材)
FRB00006N	45*55*27 BUSH	
FRB00043N	45*60*20 BUSH	
FRB00005N	45*60*30 BUSH	
FRB00022N	60*64*25.5 BUSH	
FRB00003N	60*65*27.5 BUSH	MF 185...後傳動軸
FRB00002N	60*75*26 BUSH	野馬3000後輪軸
FRB00001N	65*80*26 BUSH	野馬475前輪站軸上面
FRB00039N	75*90*21 BUSH	
FRB00038N	三菱3250後輪 (86m/m)	60*86*21

HUO SHIN ENTERPRISE CO.,

NO. 15, ALLEY 221, LANE 23, SEC 2, DIN CHAO RD.,
LUKANG, CHANGHWA, TAIWAN

Catalogue for Cover

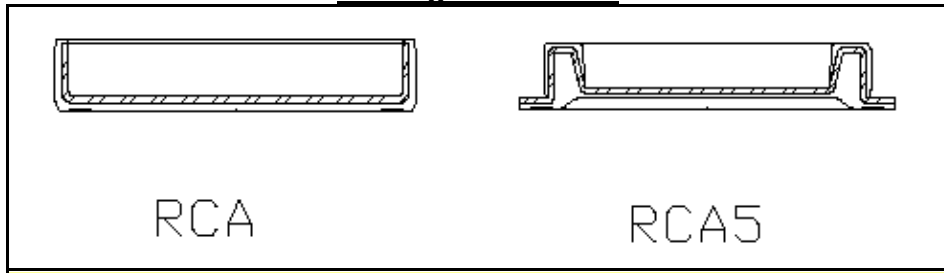

WLK CODE	DESCRIPTION	REMARKS
FRC00011N	5*14.5*22 塞	
FRC00012N	12*17*11 塞	
FRC00038N	12*17.5*7 塞	三菱660插秧機
FRC00010N	13*18*8.5 塞(軟塞)	
FRC00024N	15*5 RCA (EZ0016A)	
FRC00041N	16*3 RCA塞	外徑16.15~16.25MM
FRC00036N	16.15*3 RCA塞外徑較大	5號
FRC00042N	18*3 RCA	
FRC00039N	18.4*25*10.2塞	三菱660插秧機
FRC00040N	20*40/53*14 Y防震套	4083001
FRC00026N	20*7 RCA(F1620 塞)	F1620 塞
FRC00075N	21*4 RCA	
FRC00037N	21.5*26.3*6.3 塞(軟)	
FRC00061N	22*5 RCA	
FRC00019N	23*35.5*11/22 RCB2軟	17*23/35*22
FRC00009N	26*32*13 RCA5塞	26*32*8/12.7 RCA5
FRC00008N	27.5*32*6 塞RCA舊模	32*6 RCA(無刻字)
FRC00007N	28*34*6 RCA5塞	L型有鐵殼
FRC00051N	28*7 RCA	
FRC00021N	28*8/11 RCAY無唇	
FRC00022N	28/33*5/11 RCA5Y	有唇
FRC00006N	30*35*11 塞	
FRC00033N	30*35*11 塞(舊模)	(舊模)
FRC00062N	30*6 RCA	
FRC00063N	30*7 RCA	
FRC00065N	30*8 RCA	
FRC00015N	30.5 塞	
FRC00005N	31*35*12 塞	
FRC00030N	32*45*5/12 塞	
FRC00029N	32*6 RCA	力虎塞仔
FRC00066N	32*7 RCA	
FRC00032N	33.8*40.4*15.4 塞	
FRC00004N	35*42*10 RCA5	S280 傳動軸外蓋
FRC00046N	35*7 RCA	
FRC00056N	37*10 RCA	
FRC00054N	37*7 RCA	
FRC00020N	38*10 RCA	12652-16711
FRC00014N	39*46*10 塞	
FRC99999N	39.29*53.57*8.33/23.42RG	RGA塞仔
FRC00025N	40*7 RCA	
FRC00027N	42*7 RCA	

WLK CODE	DESCRIPTION	REMARKS
FRC00023N	43*10 RCA	
FRC00064N	47*10 RCA	
FRC00003N	47*54*9.5 RCA5塞	
FRC00034N	47*56*5/18 RCA5Y	久保SR75割刀曲柄
FRC00053N	47*7 RCA	
FRC00018N	47*8 RCA	12501-12251
FRC00049N	52*10 RCA	
FRC00002N	52*60*8.5 RCA5塞	
FRC00043N	52*7 RCA	
FRC00052N	55*7 RCA	
FRC00057N	60*8 RCA	
FRC00050N	62*7 RCA(BLUE)	
FRC00001N	62*72*10 RCA5	
FRC00067N	62*8 RCA	
FRC0006N	62*9 RCA	
FRC00016N	67 塞	RC14
FRC00071N	72*10 RCA(BLUE)	
FRC00055NB	72*8 RCA	
FRC00045N	72*9 RCA	
FRC00072N	80*10 RCA(BLUE)	
FRC00058N	80*8 RCA	
FRC00073N	85*10 RCA(BLUE)	
FRC00044N	90*10 RCA	
FRC00059N	90*8 RCA	
FRC00070N	100*10 RCA(BLUE)	
FRC00060N	100*12 RCA	
FRC00074N	110*10 RCA	
FRC00017N	D39 塞	
FRC00028N	MF185/290前輪防草蓋	56.4*101.4*19鐵

HUO SHIN ENTERPRISE CO.,

NO. 15, ALLEY 221, LANE 23, SEC 2, DIN CHAO RD.,
LUKANG, CHANGHWA, TAIWAN

Catalogue for Complex Seals

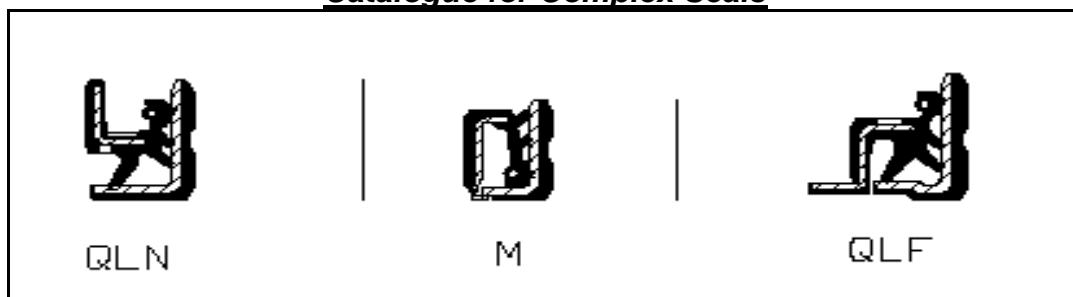

WLK CODE	DESCRIPTION	REMARKS
FSAL0002N	100*125*17 M (NOK)	芝浦SE5340(53HP)前輪,前
FSAP0003N	101.6*152.4*20 QLF	MF 3615 後輪
FSAL0001N	110*130*15/16 QLN	飛雅特110馬前輪
FSAN0002N	115*145*12.5/24 QLF	芝浦5340(53)前輪AQ8251P
FSAO0001N	130*160*15/16 QLN	三馬61000/71000/81000前
FSP0040NB	136.8*165*13 M(合體)	JOHN DEERE 強鹿用
FSAQ0002N	145*170*17/21.5合體	MF194/265前輪
FSAC0001N	15*35*11 QLN	三菱尾輪
FSAS0003N	165*190*15/21 QLN	MF3065前輪, 強鹿3140前輪
FSAT0001N	170*205*25/28 QLN	MF265後輪舊型/MF174後輪
FSAV0001N	189*220*15/26 QLN	MF194後輪新型
FSAC0002N	20*35*5/7 QLN	久保800播手旋轉軸 迴轉箱
FSAD0005N	20*42*9/12 QLF	久保PRO601/SR75補助輪
FSAD0004N	20*47*12/14 QLF	大順TS528/628單輪耕耘軸
FSAD0006N	20*47*12/14 QLF(B級)	
FSAZ2401A	240*270*19.5/21.5 QLFY	2.1529.140.0/75
FSAD0001N	25*40*6/8 QLN	久保800播手旋轉軸 迴轉箱
FSAD0010N	25*44*12/14 合體	
FSAD0008N	25*46/54*11/12.5 QLFY	BQ4167E(91251-734-003)
FSAD0009N	25*47*10/14 QLN	
FSAD0002N	25*47*12/14.8 QLN	文豐單輪/耕耘軸及前輪
FSAD0003N	25*47/54*14 QLF	野馬1800/2200滾輪軸
FSAE0018N	25*52*10/16 QLN	
FSAE0005N	25*52*11/18 QLF	MC42滾輪 BQ4096E
FSAE0007N	25*52*16 QLN	4250滾輪(原裝型)久保43
FSAE0009N	25*52*16 QLN(B商標)	
FSAE0028N	25*52*8/14.8 QLN	
FSAE0011N	25*55*20 合體	
FSAF0007N	25*62*10.5/17 QLF	久保3000/2800滾BQ1577E
FSAF0019N	25*62*11/16 QLN	久保43(R1-43)滾輪改裝用
FSAF0020N	28*62*11/17 QLN	久保R1-43尾輪(無修改)原
FSAE0006N	30*50*15 M	SUZUE ROTARY
FSAE0010N	30*52*28 合體	
FSAE0001N	30*52*9.5/12 QLF	AQ1724日之本1600前擔輪
FSAE0002N	30*55*11.5/19 QLF	YZC ROTARY
FSAE0012N	30*55*11.5/19 合體 (B級)	
FSAE0008N	30*55*8/15 QLN	文豐雙輪耕耘軸油封
FSAF0009N	30*62*11/17 QLN	6206合體 滾輪 尾輪通用
FSAF0017N	30*62*12/18 QLF	大地菱3252/2850車心新型

WLK CODE	DESCRIPTION	REMARKS
FSAF0023N	30*62*13/15.5 QLF	力虎AQ1754E
FSAF0003N	30*62*16/18 QLN	井關HA50/60 割稻機滾輪
FSAF0014N	30*62*8/14.5 QLN	大順TS700雙輪耕耘軸
FSAF0018N	30*62/72*21 QLF	63633-3134-1
FSAF0042N	30*65*10/15.5 QLN	
FSAG0015N	30*72*12/17 QLN	MC5000, 45 六齒車心
FSAG0013N	30*72*14/16.3 QLF	久保(割)SR75尾輪
FSAE0026N	32*52/58*12.5/14.5 QLFY	AQ7019E(91205-733-702)
FSAE0027N	32*58/64*12/14 QLFY	BQ5650E(91206-733-702)
FSAE0031N	32*60*11/14 合體	
FSAE0029N	35*52*8/18 QLF	
FSAE0032N	35*55*17/19 QLN	
FSAE0033N	35*58*10/17 QLN	
FSAE0020N	35*58*11.4/17 QLN	AQ7745E
FSAE0003N	35*58*9/14 QLN(改)	
FSAF0002N	35*60*12/18 QLF	井關35馬耕耘軸小AQ2110E
FSAF0004N	35*62*11.5/19 QLN	
FSAF0011N	35*62*13/15.5 QLF	久保3001前輪下面
FSAF0006N	35*62*13/18 QLN	AQ8168E(AQ8168P)
FSAF0022N	35*62*13/19 QLF	力虎SRV4D雙輪輪軸, 文豐
FSAF0013N	35*65*8/14.5 QLN	大順TS700雙輪輪軸
FSAF0041N	35*67*17.5 QLN(改)	
FSAG0016N	35*72*12/14 QLN(改)	久保R1-43車心 (內外套皆
FSAG0014N	35*72*12/22 QLF	3515159000停產
FSAG0012N	35*72*20 QLN	停產
FSAF0012N	38*65*14/17 QLF	AQ7963P, 久3001/4202小
FSAG0036N	38*72/76*11/16 QLN	BQ3564E代用
FSAF0008N	40*62*16 M	芝浦25Hp前輪
FSAF0043N	40*62*20 Y(組合)	AZ8603P
FSAF0001N	40*65*11/18 QLN	中農14馬半合體
FSAF0027N	40*72*13/16 QLF	AQ8699E (AQ8699P)
FSAG0004N	40*75*14/17 合體	芝浦25Hp耕耘軸小
FSAH0007N	40*80*12/18.5 QLN	BQ2999E, 久保2750牛腳
FSAH0011N	40*80*18.5/20.5 QLF	野馬1800牛腳
FSAE0004N	42*55/63*12 TC65(TC65Y)	久保3001前輪上面
FSAE0014N	42*59*14/17.5 合體	AQ8604P
FSAF0016N	45*64/73*14.5 QLFY	4564-7314-6
FSAF0005N	45*68*11/17 QLN	AQ2671E
FSAG0001N	45*70*12/17 QLF	MF2204前輪/日之本41前
FSAG0009N	45*75*13/19 QLN	久保4202前輪帶動下面
FSAG0008N	45*75*14/17 QLF	久保4202/7500/5500耕大
FSAG0035N	45*80*12/17 QLN	
FSAH0013N	45*85*15.5/18.5 QLF	日之本1500前輪AQ8181P
FSAG0011N	48*70*12/17 QLF	AQ8648E, 三菱3250前擔輪
FSAF0015N	50*68*12.5 QLFY	AQ8270P, 63681-1717-1
FSAF0034N	50*70*10/17 QLN	
FSAG0006N	50*72*12/17 QLN	久保20H 牛腳新型合體
FSAG0017N	50*72*9/17 合體	
FSAG0019N	50*75*9/17 QLN	藍地利PTO新型
FSAG0020N	50*76*8/16 QLN	
FSAG0002N	50*76*8/16.5 QLN	MF285耕耘軸大(新型)
FSAG0003N	50*78*10/17 合體	AQ2881E 三菱3250咧

WLK CODE	DESCRIPTION	REMARKS
FSAH0004N	50*80*10/17 QLF	芝浦40Hp耕耘軸大
FSAH0027N	50*80*10/17 QLN(無唇)	外徑無唇
FSAH0026N	50*82*10/17 QLN	AQ2894E 代用
FSAI0015N	50*90*12/14.5 合體	AZ7449E
FSAI0004N	50*90*12/21 QLFY	AQ8166P
FSAG0005N	52*75*15 M	芝浦25/40馬前輪
FSAG0034N	52*75*15 M (NOK)	NOK
FSAH0006N	52*85*16/19 QLN	AQ7747E久保田2202後輪
FSAH0012N	54*80*13.5/15.8 QLF	AQ3020P
FSAG0025N	55*78*16 M	芝浦V52F前輪站軸
FSAH0005N	55*80*13/18 QLF	芝浦25Hp耕耘軸大
FSAH0009N	55*82*10.5/17 QLF	井關41/久3001大AQ3067E
FSAH0001N	55*85*13/19 合體	AQ3074EYM42耕耘軸大
FSAH0028N	58*90*17/19 QLF(NOK)	BQ2215E
FSAJ0003N	60*100*13.5 TC	
FSAJ0002N	60*100*14.5/26 QLF	AQ3250E
FSAK0002N	60*110*12.5/21 QLF	日之本41馬後輪AQ8890P
FSAG0007N	60*75*13/26 合體(外套)	YM3000前輪新型站軸
FSAH0010N	60*80*13/28 QLN	野馬43馬前輪/上面
FSAH0020N	60*82*16 M	
FSAH0003N	60*82*17/19 QLN	MF4050前輪新型
FSAH0029N	60*84*9/18.5 QLN	BQ3981E
FSAI0005N	60*90*10/17 QLF	芝40耕耘軸小AQ8177P
FSAI0003N	60*90*12/18 QLF	AQ7242E, 久7500/5500耕大
FSAI0001N	60*92*22 M	井關9000咧小,松山大
FSAI0002N	60*95*12/19 QLF	星牌咧小,野4300小
FSAJ0005N	65*100*12/19 QLF	芝浦53馬咧大AQ8673P
FSAI0016N	65*100*17/19 QLN	AQ7984E
FSAH0008N	65*90*12/18 QLN	久保田5500/7500前輪
FSAH0019N	65*90*17 M(NOK)	
FSAI0006N	65*90*17/18 M	芝浦40Hp後輪
FSAI0008N	65*95*11/18 QLF	AQ8943E, 菜園耕耘合體
FSAJ0004N	68*100*11/18 合體	井關5000/6500/7000耕耘軸
FSAJ0017N	70*100*13/21 QLN	AQ7364E代用
FSAH0002N	70*89*11/18 QLN	井關5000/7000前輪
FSAI0007N	70*95*12/18 QLNY	AQ8275P, 久4202後輪
FSAI0014N	70*95*17 M(NOK)	芝浦5345(53馬)後輪輪軸
FSAJ0007N	72*100*13/17 QLF	AQ3563E, 野5000耕大
FSAJ0006N	73*101.6*11.5/18 QLN	MF290/185後輪
FSAJ0016N	75*105*13/20 QLN	BQ1393E代用
FSAK0001N	75*110*12/20 QLF	AQ8178P星牌咧大
FSAJ0001N	75*110*23/25 QLF	井關9000咧大
FSAI0017N	75*95*12 QLN	75*95/103*8/20.5
FSAK0004N	76*118*17/20 QLN	強鹿2140後輪
FSAJ0010N	80*110*11/14 QLF	BQ4059E NOK
FSAK0003N	85*110*12/18 QLN	AQ8124P久保5500/7500後輪
FSAN0001N	90*140*17/20 QLN	強鹿3140後輪
FSAP0001N	90*160*21 合體 (外套)	AE8876P井關7000/5000後輪
FSAF0025N	AE6831E NOK	40*62/72*14 QLNY
FSAO0003N	AE8601P NOK	57*92*15 TCY
FSAO0002N	AE8876P NOK	90*160*17/22.
FSAE0016N	AQ1724E NOK	30*52*10.5/12 QLNY

WLK CODE	DESCRIPTION	REMARKS
FSAF0030N	AQ2671E NOK	45*68*11/17.5 QLN
FSAG0023N	AQ2688E NOK	45*72*13.5/20 QLF
FSAG0026N	AQ2693F NOK日本製	45*75*14/17 QLF
FSAG0024N0	AQ2881E NOK	50*78*10.5/16.5 QLF
FSAH0025N	AQ2890E NOK	50*80*10/17
FSAH0023N	AQ2894E NOK	50*82*12/25 QLN
FSAH0016N	AQ3067E NOK	55*82*11/17 QLF
FSAH0018N0	AQ3074E NOK	55X85X11.5/19 QLF
FSAI0013N	AQ3563E NOK	72X100/115X13/17 QLF
FSAH0014N	AQ7242E NOK	60*90/95*11.5/18.5 QLF
FSAI0009N	AQ7364E NOK	70X100X13.5/19.5 QLF
FSAG0022N	AQ7444E NOK	40*80/93*14/20 QLF
FSAE0015N	AQ7546P NOK	32*55*13.5/16.5 QLN
FSAH0024N	AQ7576P NOK	50*85*12/19.5 QLN
FSAF0029N	AQ7963P NOK	38X65X10.5/16.5 QLF
FSAH0022N	AQ7977P NOK	60*82*17/22 合體
FSAI0010N	AQ7984P NOK	65*100*17/19 QLF
FSAH0015N	AQ8177P NOK	60*90/96*10/17 QLF
FSAJ0008N	AQ8178P NOK	75X110/125X12.5/20 QLF
FSAI0011N	AQ8943E NOK	65X95X12/18.5 QLF
FSAG0021N	AZ8839P NOK	45*72/83.6*24
FSAG0028N	BQ1475E NOK	45*70*8.5/20 QLN
FSAE0030N	BQ1508E NOK	50*68*9/14.5合體
FSAF0031N	BQ1601E NOK	45*63*9/16.5 QLN
FSAG0018N	BQ2713E NOK	35*72*11/19 QLF
FSAI0012N	BQ2808E NOK	70*100/108*14/20.7 QLF
FSAF0028N	BQ2811E NOK	40*70*11/20 QLF
FSAH0017N0	BQ3138E NOK	55*88*11/20 QLF
FSAS0002N	MF220-4前輪有珠式	MF220-4前輪有珠式
FSAF0010N	久保601浮動式油封(滾輪)	46*66*20HDDF浮動式油封
FSAF0021N	中農14馬半輪下 合體	外徑有唇不能用
FSBG0236N	井關HJ682滾輪浮動式油封	50*72*18 HDDF 浮動式油封
FSAQ0001N	日之本28馬前輪有珠式	日之本28馬前輪有珠式
FSAS0001N	日之本522/322前輪有珠式	內徑 166mm 外徑 190 mm
FSAS0004N	日之本522/322前輪無珠式	
FSBH0123N	野馬GC85EX前後滾輪	60*86*20 HDDF 浮動式油封

HUO SHIN ENTERPRISE CO.,
 NO. 15, ALLEY 221, LANE 23, SEC 2, DIN CHAO RD.,
 LUKANG, CHANGHWA, TAIWAN
Catalogue for Power Steering Used seals

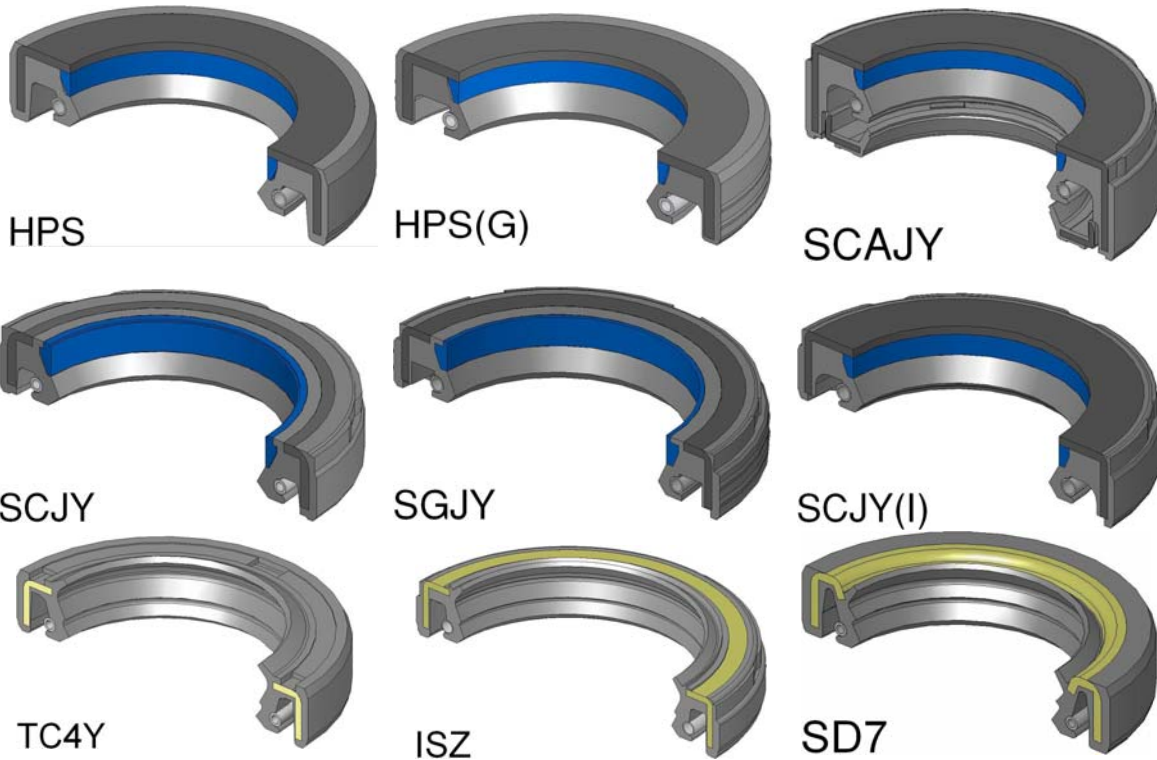

WLK CODE	DESCRIPTION	REMARKS
FSB1051NB	12*21*7/8 TC4Y(NBR70)	
FSB0657NB	15*21*5/6 TC4Y(NBR90)	
FSB1050NB	12*22*7/8 TC4Y(NBR70)	
FSB0997NB	16*28*7 SC4	AR0685G
FSB0663NB	19*29*5/6 ISZ(NBR90)	
FSB0662NB	19*29*7.7/9 ISZ(NBR90)	BP6152E
FSB0573NB	18.5*30*5/5.7 ISZ(TC4Y)	19*30*5 ISZ
FSB1075NB	22*30*5/5.5 ISZ(NBR90)	
FSC0703NB	19*31*5/6 TC4Y(NBR90)	
FPF40039N	22*32*7 SCJY	49297-34A00 NBR75-80
FSC0514NB	19*32*6.5/7 ISZ(NBR90)	90311-19010
FSC0747NB	17*32*7/8 TC4Y(NBR90)	
FSC0492NB	19*32*7/8 TC4Y(TCY)	90311-19002,NJ913
FSC0667NB	22*32*5/6 TC4Y(NBR90)	
FSC0672NB	22*32.5*5/5.5 ISZ(TC4Y)	NBR90
FSC9990NB	18*32.69*3.4/8.7 TC4Y	for Suzuki(NBR90)
FSC0645NB	23*34*6.5 SC4(SCJY)NBR90	90310-23005
FPF40010N	24*34*7 SCJY	
FSC0666NB	25*34*6/6.4 TC4Y(NBR90)	BP4082E
FSC0662NB	20.65*34.14*7/7.7 TC4Y	BP6049E
FSC9983NB	20.5*34.7*7/9 TC4Y(NBR90)	BP6049E
FPF40001N	20*35*8 SCJY	power steering
FPF40003N	22*35*8.5 SCJY	780-2206
FPF40006N	23*35*6.5/7 ISZ	
FPF40021N	25*35*8 SCJY	
FSC0541NB	25*35*5/6 ISZ(NBR90)	90310-25032
FSC0668NB	25*35*7/8 TC4Y(NBR90)	
FPF40004N	22*36*7 SCJY(HPS)	

WLK CODE	DESCRIPTION	REMARKS
FPF40030N	24*36*7 SCJY(NBR75-80)	AP8097G
FSC0552NB	25*36*5/5.5 ISZ(NBR90)	NBR90
FSC0748NB	20*36*7/8 TC4Y(NBR85)	
FSC0670NB	22*36*7/8 TC4Y(NBR85)	
FSC0535NB	24*36*7/7.5 TC4Y	90029-21010
FPF40040N	24*36.2*8 SCJY	
FPF40011N	24*36.5*8.5 SCJY	NBR75-80
FPF40007N	23*37*9 SCJY(SGJY)	23.83*36.91*8.74
FSC0659NB	26*37*7/8 TC4Y NBR90	
FPF40022N	25*37.5*7 SCJY	BP3524E
FPF40046N	25*37.5/41.5*3/7.5 SCJ5Y	NISSAN SENTRA USED
FSC0761NB	25.4*37.5*7 SCJY	
FSC0693NB	19*38*7/8 SCJY(TF)	
FPF40031N	22*38*8 SCJY(NBR75-80)	AP1133G
FPF40042N	23*38*9 SCJY	
FPF40044N	26*38*8.5 SCJY	
FSC0439NB	25*38*7.5 SD7(TC4)	48137-Z9005
FSC0717NB	19*38*7/7.5 TC4Y NBR90	90311-19007
FSC0661NB	25*38*7/7.8 TC4Y NBR90	90310-25004
FSC0643NB	26*38*7/8 TC4Y(NBR90)	
FSC0767NB	23*38*6.8/7 SC4(NBR90)	
FSC0741NB	28*38*7 SC4(NBR90)	
FPF40012N	24*38.2*8.5 SCJY	NBR75-80
FPF40005N	22*38.5*8 SCJY	
FPF40023N	25*38.5*8.5 SCJY(SGJY)	
FPF40043N	24*39*8.5 SCJY	
FPF40024N	25.5*39*8.5 SCJY	
FSC0282NB	28*39.9*4.2/6.5 SCJY	W/TEFLON RING shaft 27.5
FPF40002N	20*40*7 SCJY(HPS)	power steering
FPF40008N	23*40*9 SCJY	BP4048E
FPF40013N	24*40*7 SCJY (HPS)	NBR 75-80
FPF40014N	24*40*8.5 SCJY(HPS)	NBR 75-80
FSC0725NB	30*40*6.5/7 TC4Y(NBR90)	
FSC0746NB	32*40*7/8 TC4Y(NBR90)	
FPF40015N	24*41*8.5 SCJY(SGJY)	NBR 75-80;BP2150I
FPF40026N	27*41*8.5 SCJY	
FPF40047N	28*41*8 SCJY	
FPF40018N	25.5*41.1*8 SCJY	
FPF40009N	23*41.2*8 SCJY	
FPF40016N	24*42*8.5 SCJY	780-24030;NBR75-80
FPF40032N	27*42*8.5 SCJY	NBR75-80
FPF40029N	27*42*9/10 TCJY	NBR75-80
FSD0675NB	30*42*7/8 ISZ NBR90	90311-30016
FPF40019N	25.5*42.5*8 SCJY	
FPF40028N	30*42.5*8 SCJY(SGJY)	BP5420E
FSD9921NB	32.54*42.88*6.65 SC4	NBR80
FPF40017N	24*43*7 SCJY	
FSF40042N	25*43*8 HPS NBR75-80	23711-01909-000
FPF40037N	25*43*9 SCJY	NBR75-80
FPF40036N	26*43*8.5 SCJY(HPS)	
FPF40027N	27*43*8.5 SCJY	
FPF40020N	25.5*44*8.5 SCJY	
FPF40041N	26*44*8 HPS (SCJY)	NBR75-80
FPF40050N	26*44*8.5 SCJY(I)	(NBR75-80)

WLK CODE	DESCRIPTION	REMARKS
FPF40048N	27*44*8 SCJY	
FPF40035N	28*44.5*8.9 SCJY	
FSD0230NB	28*44.5*9.5 SCJY	W/TEFLON RING
FPF40034N	28*44.7*9 SCJY	
FPF40033N	25*45*8 SCJY	
FSD0714NB	26*45*8.5 SCJY	
FPF40025N	26*45.2*7 SCJY	AP1476E
FSD0610NB	30*46*8 SGJY(SCJY)	90310-2A820
FPF40049N	30*46.2*8 SCJY	
FSD0868NB	30*47*7 SCJY(SGJY)	
FSD0780NB	30*48*8 HPS(G)	
FSD0210NB	30*50*8.5 HPS(SCJY)	
FPF40038N	32*50*8.5 HPS(SCJY)	NBR75-80
FSD0737NB	35*50*8 SCJY(NBR75-80)	
FPF40045N	35*56*8 HPS(G) SCJY	NBR75-80

HUO SHIN ENTERPRISE CO.,

NO. 15, ALLEY 221, LANE 23, SEC 2, DIN CHAO RD.,
LUKANG, CHANGHWA, TAIWAN

Catalogue for Spark Plug Holder Used Seals

OIL SEALS	Reference	drawing
25*48*10/11 SCY(Brown)	TOYOTA 1.6-93 4AF	 <p>SCYI</p>
25.81*45.24*10.72 SCY	CEFIRO V6 24V	
26*48*10 SCY (Brown)	11193-15010	
27*44*7.5/10.5SCYI	Hyundai Accent Plus Seals	
27*49*10/11 SCY(Brown)	NISSAN SENTRA 331 91-96	
27*49*7.5 SC	13276-53Y10, MARCH 1.3	 <p>SCY</p>
23.83*31.34/41.28*16.66Y	MD339118	 <p>Y3</p>
25.81*34.92/42.47*16.2 Y3	MD-162076/198128	
24*40*7.3/9.5 VCY	CIVIC K800 96-01	 <p>VCY</p>
23.5*40.5*6.7 Y(軟)	12342-PM6-000	 <p>Y1</p>
25*36.5*6 Y(軟)	12342-PR3-000	 <p>Y2</p>
24.61*40.5/48.5*3.2/9 Y	NISSAN PLUS SEALS	

HUO SHIN ENTERPRISE CO.,
NO. 15, ALLEY 221, LANE 23, SEC 2, DIN CHAO RD.,
LUKANG, CHANGHWA, TAIWAN

Catalogue for Spark Plug Holder Used Seals

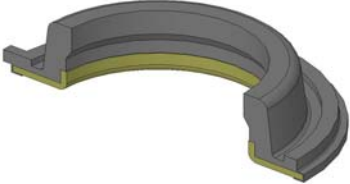
OIL SEALS	Reference	drawing
28.6*48.5*3.1/10.8 Y	TOYOTA CORONA 2.0 3S-FE	

HUO SHIN ENTERPRISE CO.,
 NO. 15, ALLEY 221, LANE 23, SEC 2, DIN CHAO RD.,
 LUKANG, CHANGHWA, TAIWAN

Catalogue for others

WLK CODE	DESCRIPTION	REMARKS
FSI0052N0	100*70*12 X3	
PMI0052C	100*70*12 X3 (鐵殼)	WEAR RING
FSL0006N0	125*90*12 X3	
PML0006C	125*90*12 X3 (鐵殼)	WEAR RING
FSM0011N0	140*100*12 X3	
PMM0011C	140*100*12 X3 (鐵殼)	WEAR RING
FSN0104N0	150*100*12 X3	
FSN0016N0	150*110*12 X3	
PMN0016C	150*110*12 X3 (鐵殼)	WEAR RING
FSU0002N0	215*170*12 X3	
FSU0001N0	215*170*15 X3	
PMU0001C	215*170*15 X3 (鐵殼)	WEAR RING
FOC00016N	1.6MM油環條	O-RING CORD
FOC00100N	10MM油環條	O-RING CORD
FOC00110N	11MM油環條	O-RING CORD
FOC00120N	12MM油環條	O-RING CORD
FOC00150N	15MM油環條	O-RING CORD
FOC00262N	2.62MM油環條	O-RING CORD
FOC00020N	2MM油環條	O-RING CORD
FOC00353N	3.53MM油環條	O-RING CORD
FOC00350N	3.5MM油環條	O-RING CORD
FOC00030N	3MM油環條	O-RING CORD
FOC00450N	4.5MM 油環條	O-RING CORD
FOC00040N	4MM油環條	O-RING CORD
FOC00550N	5.5MM 油環條	O-RING CORD
FOC00050N	5MM油環條	O-RING CORD
FOC00060N	6MM油環條	O-RING CORD
FOC00070N	7MM油環條	O-RING CORD
FOC00080N	8MM油環條	O-RING CORD
FOC00090N	9MM油環條	O-RING CORD
FOC00030E2	3MMSponge Cord發泡實條	EPA Foam
FRW00102N	10.2MM封閉墊圈	10.2*18*1.5/2.3 WF
FRW00100N	10MM封閉墊圈	10*18.5*2 WF
FRW00120N	12MM封閉墊圈	12*22*2 WF
FRW00145N	14.5MM封閉墊圈	14.5*22*2 WF
FRW00140N	14MM封閉墊圈	14*22*2 WF
FRW00160N	16MM封閉墊圈	16*22.5*2 WF
FRW00060N	6MM封閉墊圈	6*13.5*2 WF
FRW00080N	8MM封閉墊圈	8*18.2*2 WF
FRW00130N	110*130*1.5/2 墊片	FP50
FRW00112N	92*112*1.5/2 墊片	FP40
FRG00119N	119*129.4*2.9Square Ring	Square Ring墊片
PMB0013S	15.56*20.25*0.5白鐵華司	白鐵華司鐵片SUS304
FRQ00003N	150*12*3/25 CPH軟	
FRH0001N	16.51*28.58*9.01白鐵圈+	
FRT00015N	17*50*2 方型環(NR)	96293511模具修改
PM00007C	17.2*44.5*6-1.5T鐵殼	電度五彩

WLK CODE	DESCRIPTION	REMARKS
FRT00017E	17.5*46.5*16 RING(EPDM85	J10180
FRT00013N	17.8*50*2 方型環(NR)	96293511
FSR0001NB	170*186*7.5/10 TCS	日之本2800D前擔轉輪
FRW00186N	18.6*30.55*2.3 WF	CR73893
FLP76807	1862-0002	SEALING SLEEVE W/KEY
FRG00194N	19.4*27.5*5.9 RING(NBR90	
FRT00009N	2.047*2.047*0.700 軟	G002
PMC0195C	20*32*6 CAPS藍色1	鐵殼
PME0001C	20*59.2*5.8 鐵殼	
PM00013C	20.5*60.5*12.5-T1.5鐵蓋	單輪耕
FRW02100F	200*210*1.6 方形墊片(FKM	VITON黑色
PM00014C	25*65*12.5-T1.5鐵蓋	單輪下
FRW00010N	25.4*49.20*3.18 WF華司	1.000*1.937*0.125 華司
FRQ00007N	27*35*2 Rubber Flat Wash	Rubber Flat Washer NBR70
FRW00001N	27*37*0.75/1.75 Y	進取專用(無商標)
FRG00005	2833 Gear Seal O-RING	
FRG00006	2917 Edger Gear O-RING	Edger Gear Seal Mold
FRT00016N	30*38*53Boot w/PHX-9908	W/PHX-9908 engraves
PMD0068C	30*42*4.5 CAPS藍色1	鐵殼
PMG0001C	35.2*71.8-4.0T 華司	
PMH0001C	35.2*88*9-2.0T 鐵殼	
FRG00013B	4*38*1.95 Y(HNBR材質)	瓦斯彈片橡膠
FRG00013N	4*38*1.95 Y(NBR材質)	瓦斯彈片橡膠
PM00012C	40*58.25*7 鐵殼+灰羊毛	T1222 W/Gray Felt
FLP28365	4111-0019	NIKL VALVE(Stainless StM
FRG00042N	42*100*30 墊片	GF-880416
FRG00003N	43204-60020FELT&RUBBER	毛氈橡膠墊片
FRG00006N	43204-60030 FELT&RUBBER	毛氈橡膠墊片
FRG00005N	43204-60050FELT&RUBBER	毛氈橡膠墊片
FPY10001T	47.8/48/50*63/65.7*12.8	KTB95279
FRQ00004N	50*12*3/25 CPH	
FRT00014N	54*83/83*3 Gasket四方型	96293578
PM00008C	6.2*32*12 鐵殼	內孔32*板厚1.5
FRG00070N	70*163*12.5 墊片	GF-880411
PM00009C	73.5*75.2/77*6 L型鐵殼	鐵殼鍍五彩
PM00004C	79.5*91*4.8/9.7 RING	04422-20010(鐵殼鍍五彩)
PM00011C	79.5*91.5/93.5*5.5/10.7	T1166+1263+122鐵殼鍍五彩
PM00010C	79.5*92/93.5*12/16.5鐵殼	鐵殼鍍五彩
FRQ00002N	8*12.5/19*9.3 線套 NBR55	MCKGGR00
PM0012111	8*15.5*5.9 金屬環	11.5*14.5*5.1 金屬環
PM00003C	80*91.7*5.5/10.5 RING	04422-12020(鐵殼鍍五彩)
PM00015C	9*141.70*75割草機防護鐵	割草機防護鐵蓋
PMA0001P	9.65*12.8*0.5 Washer銅片	Washer Bronze銅華司
FRQ00005N	9.93*14.33*1.40 墊圈	
FRG00983N	98.3*101*2.7Square Ring	D4NN G962B
FRT00005N	ATE 3.3590-0700.1黑色	RUBBER DUST CAP黑色
FRH0372N	B372 (GT80)	22.5*29*17.5
FRH0374N	B373 (GT81)	29*37.5*17.5
FRE00090	Belt 90XL037 Brando	同步齒型帶ECKG0070
FRE00901	Belt 90XLX6.35mm	Trans. Brand同步齒型帶
FRG00002N	C204 電熱皮墊	
FSD0091N0	D.480 黑色軟	

WLK CODE	DESCRIPTION	REMARKS
FSD0424N0	D.481 灰色軟(開新模)	33.58*39.9/46.6*10.9
FSG0001N0	D792	2.543X2.996X0.430
FLR00060	DG0060-TOOL	ATLAS GEAR W/ONE BUSHING
FRG00007N	F-30背蓋防水墊圈	
FRG00008N	F-30機殼防水墊圈	
FRT00006N	G762 SBR70 絕緣	
FRT00007N	G766 SBR70 絕緣	
FII00001	INTAKE LOW DECK CX65	Intake Manifold進氣曲管
FII00002	INTAKE TASSINARI 2BOLT	2孔進氣底座CX50S(NBR80)
FII00002NP	INTAKE TASSINARI 2BOLT	2孔進氣底座CX50S(NP材質)
FRT00003N	L型長 軟	15*23/29*19.5
FRT00004N	L型短 軟	15*21/26.7*8.3
PM00005C	MCKGHO01 (白鐵)	水管夾12.7m寬帶*44m#410
FSD0550NB	PAT NO 851246	S58 530 329D
FRT00001N	PL11 14.51*63.5*45	MF290/185剎車油封
FRT00008N	PL11鐵殼灰色處理	C5NN 2N336A外銷用
FRG000070	RCMU0103	墊片 石棉0.8mm棕色
FRQ00001N	RUBBER BAND (橡膠圈)	
FRQ00008N	Rubber Sample No.6NBR90	NBR90度
FRT00010N	S1468(D987)軟SBR70-75度	0.630*1.540*0.500
FRT00011N	S1492 軟	
FRT00012N	S1492A軟(SBR 50-55度)	0.827*1.535*0.394
FES04316	Sleeve for 3004316塑膠套	3004316配件
FRG000100	ZCKG9902	墊片 牛皮紙0.4mm
FRG000050	ZCMU0004	墊片 牛皮紙0.4mm棕色
FRG000080	ZCMU0007	墊片 牛皮紙0.4mm棕色
FRG000110	ZCMU0031	墊片 橡膠0.8mm黑灰色
FRG000120	ZCMU0032	墊片 橡膠0.8mm黑灰色
FRG00001N	三菱插秧機緩衝橡皮 22-2	三菱插秧機緩衝橡皮 22-2
PM00001C	久保(割)SR75尾輪鐵蓋	30.3/15.2*85.9*11.8-T1.8
PM00002C	久保田PRO601尾輪鐵蓋	25*75*12-T2.0
FLQ00001	公司型用鉤子	
FRP00001N	水箱蓋 (日製)	
FRP00002N	水箱蓋 (臺製)	
FSC00032N	防草蓋	(83/8/15訂製)
FLS00200	座椅三角型	三輪車座椅
FLS00100	座椅豪華型	豪華座椅
FRT00002N	野馬1800脫谷管	
FLN00002	野馬4/6種分離針(鐵板型)	
FLG00001	野馬4種推苗桿	
FLN00001	野馬6/7種分離針左右全組	
FRZ00001N	野馬6種導板左右全組	
FRZ00002N	野馬6種導板新型左右全組	
FEG00001	野馬推板	
FLS00210	彈簧5.0及華司螺母(三輪椅)	三輪車座椅用
FSB0516N0	0.328*0.828*0.516軟	0.328*0.828*0.516軟
FPU41221N	33001-22351軟	
FPU71223N	33302-0011.1軟	
FRC00031N	3600 防草蓋	(83/4/15訂製)
FSG0018NB	野馬(曳)4300前輪上蓋	